Home Edition

TELEPHONE 383-4111
CLASSIFIED 386-2131

The Daily Colonist

Vancouver Island's Leading Newspaper Since 1858

Sunny Warm
(Details on Page 2)

No. 161–112th YEAR · VICTORIA, BRITISH COLUMBIA, SUNDAY, JUNE 21, 1970 · 10 CENTS DAILY 15 CENTS SUNDAY

Sweet Road Home

BROCKVILLE, Ont. (CP)—How do you recapture an 8,000-pound hippopotamus?

Lay a trail of cookies and let him eat his way home.

That's the method John Vanderschuit, owner of Woodland Park Zoo, used Saturday to bring his 8,000-pound hippo back. It took 100 pounds of cookies.

The hippo escaped Wednesday by breaking through a six-foot wire fence. He was found wallowing in a creek on the zoo grounds, eight miles west of here.

The hippo is a problem child. Two years ago, when he weighed only 4,000 pounds, he broke out of his pen and was gone for almost a week. Two local residents claimed a $1,008 reward when they found him in the same creek he was discovered in Saturday.

New Jersey Mayor's Extortion Trial

Takes Another Mysterious Turn

Two Witnesses Die

TRENTON, N.J. (AP)—State police and the prosecutor's office were investigating Saturday an automobile accident that claimed the life of a government witness only a few hours before he was scheduled to testify in the extortion-conspiracy trial of Newark Mayor Hugh J. Addonizio.

Paul Anderson, 64, a bank official, was alone in his car when it struck a tree Friday in the Newark suburb of West Orange. The crash was about two miles from where another potential witness, Mario Gallo, was killed Feb. 11 when his car struck an abutment.

* * *

Gallo, a contractor, originally was indicted in the case but had agreed to testify for the prosecution, according to his lawyer. He died on the way home from a lengthy meeting with U.S. Attorney Frederick Lacey.

West Orange Police Chief Pat DeFasio said there was no evidence of foul play in the latest death.

* * *

Police originally had said Anderson had a heart attack just before the crash, but Dr. Edward Murray, Essex County medical examiner, said Saturday the death was caused by the crash.

Anderson's demolished car was impounded by state police, said Essex County prosecutor Joseph Lordi, as a part of a county-state investigation.

* * *

Lorki said investigative steps would include a mechanical check of the automobile and a toxicological examination of the body.

Anderson was to testify, according to the government, about an alleged scheme for funnelling kickbacks from contractors dealing with the City of Newark to the defendants.

* * *

Addonizio, who lost a bid for re-election Tuesday to Kenneth Gibson, a black engineer, and the other six defendants, including alleged Mafia boss Anthony "Tony Boy" Boiardo, are on trial in U.S. District Court here on charges of extorting $253,000 from an engineering firm doing business with the city.

Peace Bid Reviewed

Jet Sale Delay May Ease Mideast Fears

From Colonist-Los Angeles Times Service

The United States has informed Israel that it will again postpone — for perhap two months — the sale of 125 additional jet fighters to that country.

Meanwhile Americans in the Middle East, whether in diplomatic, business or educational fields, are expressing rapidly-growing fears that any such sale of Phantom jets to Israel may result in violent reprisals against American lives.

* * *

"The sale of the jets has taken on a monumental significance to the Arab world in recent weeks," said one high-placed U.S. diplomat.

"Phantom has become a catch-word triggering violent emotions, and unless we balance any sale with new political overtures, we are in for plenty of trouble."

Washington said the sale was delayed while the U.S. seeks to review Swedish peace talks.

* * *

Israeli Ambassador Yitzak Rabin was told by State Secretary William Rogers that the U.S. wants Israel to declare unequivocally its support for the United Nations resolution of Nov. 22, 1967.

The U.S. specifically wants a declaration from Israel, hopefully from Prime Minister Golda Meir, that Israel is prepared to give up the captured territory. Until now, largely for domestic political reasons, withdrawal has been an almost unspoken word in Israel. Mrs. Meir brought on a cabinet crisis recently by simply recalling that lesser Israeli officials have endorsed the resolution in principle.

For the Arabs, Rogers on Saturday told Soviet Ambassador Anatoly Dobrynin that in return for U.S. restraint on the sale of the jets, Washington wants the United Arab Republic to reinstate the cease-fire along the Suez Canal.

* * *

Senior American officials in the Middle East have urged Washington to inform them in advance of an announcement on the Phantom sale, so they can act accordingly.

"I think the situation is as tense now as at any time since the June, 1967 war," commented one U.S. official in Beirut.

'Egyptian patent office here! Get me President Nasser.'

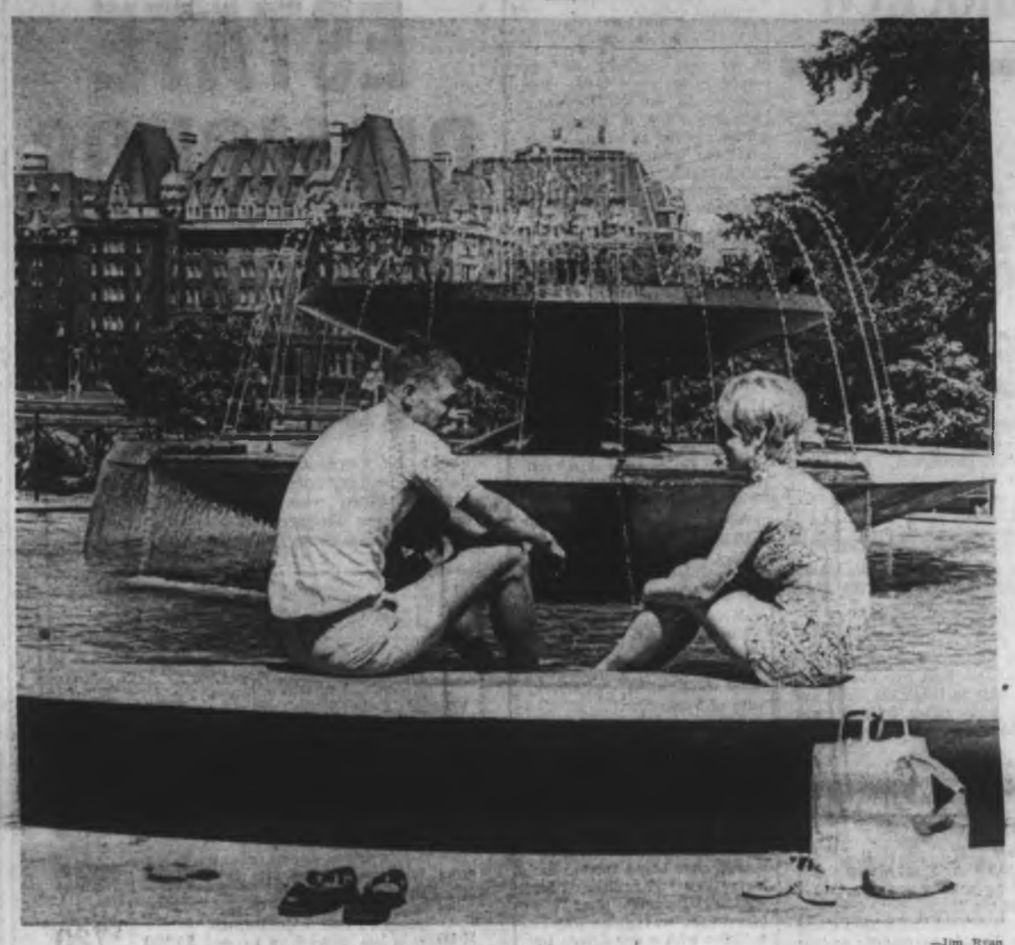

—Jim Ryan

Cooling Off from Ground Up

Sun was hot, their feet were growing weary from sightseeing, and Confederation Fountain, Menzies and Belleville, was just too perfect solution to pass up. Mr. and Mrs. Greg Lasek of Issaquah, Wash., doffed their shoes, dabbled toes in cool water and pondered next stop on visit to Victoria.

Sukarno

Indonesia Founder Dies at 69

JAKARTA, Indonesia (AP) — Former President Sukarno of Indonesia, 69, who carved an independent country out of the Dutch East Indies in the wave of anti-colonialism after the Second World War, died today after a long illness.

Ousted from office four years ago, Sukarno died only one day after his Japanese-born former third wife, Dewi, rushed to his bedside. He had summoned her from Paris Thursday.

Other members of his family kept vigil as Sukarno grappled with an illness said to stem from trouble with kidney stones, high blood pressure, a heart condition and circulatory difficulties.

Inside Today

Schwantje Wins B.C. Amateur Golf —Page 10

* * *

Hospitals Unsanitary —Page 16

* * *

Whistle Goes A Long Way —Page 18

* * *

Good News Comes Late Names—Page 27

* * *

Esquimalt Hails Buccaneer Days —Page 25

* * *

Heath Cabinet Economy-Size —Page 42

* * *

	Page
Bridge	32
Checkmate	43
Comics	28
Crossword	35
Entertainment	14, 18
Financial News	6, 7
Garden Notes	38
Outdoors	43
Sports	10, 11, 12
Teenager	24
Television	31
Travel	17, 18
Week on the Prairies	25
Women	22, 23

In The Islander

- Victoria's cruising Haighs become desert sailors.
- Is Mount Baker blowing its top like Vesuvius?
- Larry Mudryk's adventures in the cooking world.
- Peggy Young visits Campbell River's Rivermouth Farm.

Door Left Open

Reds Sidestep Warsaw Talks

WASHINGTON (AP) — Red China surprised U.S. diplomats Saturday by saying now is not the time for a further ambassadorial meeting between the two powers at Warsaw.

But Peking did leave the door open for future meetings between the two nations at a time to be set later.

* * *

A lower-level Chinese diplomat made Peking's view known to a U.S. official during a 10-minute meeting at the Chinese Embassy in Warsaw earlier today, a state department spokesman said. The Chinese had previously cancelled a scheduled May 20 ambassadorial meeting in protest over the U.S. intervention in Cambodia.

* * *

The spokesman, Carl Bartch, said the U.S. assumes the latest Chinese action also reflects Peking's stand on Cambodia.

The U.S.-Chinese talks have been going on intermittently for 15 years as the main forum for exchanging views between Washington and Peking.

Whidbey Island Tragedy

Injured Sailor Waits Two Days for Help

OAK HARBOR, Wash. (AP) — One U.S. Navy man was killed and another lay injured for two days after falling from a cliff to the beach on the west shore of Whidbey Island.

The U.S. Coast Guard, evacuated the victims Saturday.

* * *

The two were assigned to Attack Squadron 10 based at the naval air station here.

The navy said the next of kin of both victims had been notified but refused to release their names.

Coast guard district headquarters in Seattle said the naval air station asked for its assistance to evacuate the dead and injured by helicopter from the beach.

* * *

It said one man was dead on the scene. The other was taken to the naval air station hospital with a broken leg and broken pelvis.

Navy authorities would furnish few details of the incident, claiming a board had been appointed to investigate.

Boy Dies of Cold In Jet Wheel-Well

LYONS, France (AP) — A 13-year-old French boy died of cold and oxygen starvation Saturday when he hid in the under-carriage of an airliner flying from Lyons, southern France, to Abidjan, Ivory Coast airport sources said. The body of Jean - Pierre Viers dropped from the French U.T.A. DC8 aircraft shortly after the pilot lowered the landing gear over Abidjan airport, the sources said.

Scare Reporting Hurts Cambodia

Looks Worse Than Fact

By DON SHANNON
Colonist-Los Angeles Times Service

PHNOM PENH — The situation looks bad, but is not as bad as it looks.

One thing that should be dismissed immediately is scare reporting by U.S. wire services that five Communist divisions are poised around Phnom Penh, ready to roar into the city and convert Cambodia into a North Vietnamese colony.

* * *

This judgment is based on an 800-mile tour of Cambodia — a tour no longer physically possible — and several days of conversations with officials in a capital almost daily more isolated from the rest of the country.

* * *

Experts doubt that there are more than 40,000 enemy troops in the territory and they are neither organized as, nor do they operate as, divisions. This is not necessarily good sews for the government. It is merely another example of the consistent errors the West has made in 20 years of warfare in Indochina, the kind of simple-mindedness which led U.S. generals to promise the discovery of COSVN — some sort of Vietcong Pentagon — when they invaded the Cambodian sanctuaries.

No more than in Vietnam are the Communists moving down the roads in armored columns, followed by PX's and USO shows. They can move much more openly here because of the weakness of Cambodian air power, but there are very few battalion-sized units in battle operations.

* * *

With a handful of experienced men, the Communists have proved over and over again in the past two months that they can panic a green Cambodian army unit and terrorize a whole town.

Sometimes it isn't necessary to have any Communists in the vicinity, as witness the night of June 6, when a fight between Cambodian soldiers over some bar girls touched off an hour-long shooting spree throughout the capital.

* * *

The double blow that cut the highway and rail connections between Phnom Penh and Battambang, Cambodia's second largest city and the centre of the main rice-producing area, was carried out by no more than 1,800 North Vietnamese and Viet Cong troops moving from Kampong Cham province north of the capital through Kampong Chnang and Pursat provinces to the west.

* * *

The same communist group can probably continue northwest and harrass Battambang itself — there is no pursuit, only a sigh of relief when the attackers leave.

Just as they have done since the beginning, the Cambodian army waits in towns and along the roads for the enemy to strike. There is not even vigorous patrolling — only lethargic excursions along the roads.

* * *

"We get all our intelligence from the villagers," the infantry commander at Siem Reap confessed. Maj. Teap Ben estimated enemy strength in the immediate area of the town and the temple complex of Angkor Wat and others north and east of Siem Reap at less

Continued on Page 2

ANDY CAPP

GORDE HUNTER

Critic Shocked

I HAVE just read the LeDain commission interim report on the use of drugs in Canada and if you'll excuse me for a moment, I'll run down to the heads and throw up.

Many sections of this permissive-approach document are so naive it's appalling. It is a wordy exercise in the approach conceivably used by the Bacchanalian revelers prior to the sudden demise of Sodom and Gomorrah. It would sweep under the rug much of the facts gathered from drug users themselves. It is shocking, bile-turning, go-to-it-young-users license to bloody well blow minds at will.

It is further example of the rot of moral fibre. It's an all-out incentive AGAINST clean living and as of this writing, the good guys are being trampled by the don't-give-a-damn-for-society set.

★ ★ ★

LeDain report findings:

"MAXIMUM penalty for possession of any drug, including HEROIN, should be a $100 fine rather than jail sentences."

I'm wondering if any of the learned — and regardless of all the degrees after their names I use the term loosely — members of the commission ever sat down for a real heart-to-heart with a heroin addict?

Not too many years ago I sat around with Barney Ross, the onetime world welterweight boxing champion and war hero. He had become a $200 a day heroin addict after being innocently hooked by medical use of morphine while recuperating from serious wounds received in South Pacific fighting. He had been to the withdrawal centre at Lexington, Kentucky. He had tried to take his own life, but somehow or other he eventually dug down into the well of fighting spirit that made him a world champ and defeated the terrible affliction.

★ ★ ★

"HEROIN is a life of hell," Ross told me, "and the peddlers are the merchants of slow death. Whatever time I have left will be spend telling young people what a rotten life it becomes when you get that monkey on your back."

Commission findings:

"There is little evidence that 'speed kills' and heavy users of speed or amphetamines, usually quit or go to hospital before a mortal damage is done."

These commissioners have to be out of their tree. They could not, in fact, have talked to groups like the local group that produced a film entitled, Speed Kills.

★ ★ ★

MOST of the members of this group admit to drug useage at one time and without fail, every single member decries speed, or amphetamines as pure killers and some medical groups interested in the subject are on record as stating continued usage would give the addict a life expectancy of seven or eight years.

Commission findings:

"LSD use appears dangerous, especially during pregnancy."

Again, too many documentations of bad trips, of suicides brought about by the bad trips, are on record and yet the commission merely states LSD appears dangerous. Crocodiles appear dangerous, but more research is needed.

★ ★ ★

Commission Finding:

"PHYSICAL dependence on drugs can be cured in two to six weeks."

This is quite possibly the most idiotic, insane, unbelievable statement in the whole mishmash report.

How can they possibly come to such a conclusion when medical evidence, especially from the United States narcotics addiction centres, show that less than five per cent of heroin users are able to break the habit and remain free from it thereafter. Evidence also shows that speed freaks often graduate to mainline heroin.

★ ★ ★

Back to Barney Ross on this one.

"I AM ONE of the four per cent who has been able to kick the habit," he said. "I wear short sleeve shirts to prove I'm off an I've been off for a few years now. But I don't know how long I can wear short sleeve shirts because there is never a guarantee that I won't be hooked again."

Who in the name of God and reason chose these people to make this supposedly serious study? Drawn by lots they couldn't have been worse.

Uptight about drugs? You'd better believe I am and if you younger ones put down my writings as the ravings of an oldster, check with Charles Barber of Coolaid. Ask him about speed, LSD and heroin. He knows, he's seen it all and he's well on the shy side of 30.

Your Good Health

Damage May Be Deep

By G. C. THOSTESON, MD

The following letter came from California—but it might have come from anywhere. Similar things happen everywhere.

Dear Dr. Thosteson: A friend once told me that her little boy would get her so upset that she would "slam him up against the wall."

I thought she was exaggerating till I visited her for several days. One time she became furious with the boy, who is now 8, and smashed him on the top of the head with a wooden hairbrush.

The boy had been an unusually brilliant child when he was 2, and my husband and I had been puzzling over why he now seems so dull-witted. He is in the slow-learning classes in everything.

I have heard that some children can normally be very bright during one period of growth and then level down to average, but the change in this boy seems extreme.

Since my visit there I have brought the subject of losing one's temper and becoming violent with children into conversation with many mothers.

I was shocked to find that this behavior is common. One mother said she used to throw her baby into its crib — the baby's head must have been hit frequently.

My question is this: if the child does not lose consciousness, can it still have suffered brain damage?—**Mrs. A.H.F.**

Yes, brain damage can occur without unconsciousness.

But in a great many cases the greater damage may be psychological. The child, unable to fight back against such abuse, seethes silently. He may become stolid and seem stupid as a defense mechanism. And does it make so much difference whether a child is damaged physically, mentally, or emotionally?

The Weather

JUNE 21, 1970

Sunny and warm. Winds light; Saturday's precipitation nil; sunshine 15 hours, 6 minutes; recorded high and low at Victoria 82 and 50. Today's forecast high and low 80 and 50. Today's sunrise 5:11 a.m., sunset 9:19 p.m., moonrise 11:40 p.m., moonset 7:22 a.m. Monday outlook — Sunny and warm.

East Coast of Vancouver Island — Sunny and warm; winds light; Saturday's precipitation nil; recorded high and low at Nanaimo 84 and 50. Monday outlook — Sunny and warm.

West Coast of Vancouver Island — Sunny except early morning fog. Winds light, occasionally northwest 15. Forecast high and low at Tofino 72 and 48. Monday outlook — Sunny with early morning fog.

North Coast — Mainly cloudy, with afternoon showers in Queen Charlottes. Winds light to westerly 15. Monday outlook — Sunny.

Extended outlook — Considerable sunshine; little if any chance of rain. Highs mostly in 70s and 80s, lows in 50s.

READINGS

	Max.	Min.	Precip.
St. John's	75	43	—
Halifax	61	50	—
Fredericton	71	55	—
Charlottetown	77	49	—
Montreal	62	45	—
Ottawa	61	43	—
Toronto	62	41	—
North Bay	61	39	—
Thunder Bay	65	35	—
Kenora	72	50	—
Winnipeg	74	45	—
Brandon	75	45	—
Churchill	62	40	—
The Pas	75	35	—
Regina	79	47	—
Saskatoon	79	49	—
Prince Albert	79	32	—
North Battleford	79	31	—
Swift Current	71	49	—
Medicine Hat	83	50	—
Lethbridge	83	32	—
Calgary	81	31	—
Edmonton	83	46	—
Cranbrook	58	35	—
Castlegar	94	34	—
Penticton	96	39	—
Revelstoke	91	31	—
Princeton	95	31	—
Vancouver	77	36	—
Prince Rupert	67	44	—
Comox	68	38	—
Prince George	81	42	—
Kamloops	97	36	—
Whitehorse	64	46	Trace
Fort St. John	79	46	—
Seattle	83	50	—
Spokane	91	37	—
Portland	95	38	—
San Francisco	70	52	—
Los Angeles	71	61	—
Phoenix	108	73	—
Las Vegas	106	72	—
New York	73	60	—
Miami	90	77	—
Honolulu	85	74	.02
Vernon	92	36	—
Salmon Arm	92	35	—

TIDES AT VICTORIA HARBOUR

	Time H.M.	Ht. Ft.	Time H.M.	Ht. Ft.	Time H.M.	Ht. Ft.	Time H.M.	Ht. Ft.
19	08.55	-.5						
20	08.00	9.7	09.35	-.7	19.30	8.2	21.15	8.2
21	09.55	9.5	10.30	-.6	20.25	8.1	22.00	8.0
22	02.00	9.0	11.00	-.1	20.45	8.0	23.25	7.5
23	02.45	8.2	11.45	.6	20.55	8.0		
24	03.40	6.8	04.35	7.2	12.35	1.7	20.35	8.0

TIDES AT FULFORD HARBOUR

	Time H.M.	Ht. Ft.	Time H.M.	Ht. Ft.	Time H.M.	Ht. Ft.	Time H.M.	Ht. Ft.
19	01.30	10.9	10.20	-.1	19.05	11.2	23.10	10.2
20	02.40	10.9	11.10	-.3	19.55	11.4		
21	03.10	10.0	03.35	10.6	11.50	-.3	20.30	11.4
22	01.15	9.6	04.30	10.1	12.35	.2	20.55	11.4
23	02.30	8.8	05.45	9.4	13.20	1.1	21.30	11.4
24	03.35	7.7	07.05	8.8	14.10	2.4	22.00	11.3

Times listed are Pacific Standard Time.

Total Kill

LANGLEY (CP) — Langley mosquito control board achieved a 100-per-cent kill by spraying 200 acres of land flooded by the Fraser River with their total yearly allotment of pesticide, about 600 gallons.

Facts Belie Looks

From Page 1

than 900, with an additional 800 guarding an enemy supply line stretching to the Laotian border and the city of Kampong Thom on the east.

★ ★ ★

Despite the fact that government forces in the city and at the airport number nearly 5,000 the famous tourist centre has the air of being under siege, with anything beyond rifle shot from the perimeter conceded to be enemy territory. It is true, of course, that one-third of Ben's independent infantry brigade is composed of civil servants and hotel employees drafted into the army on the spot, hardly capable of probing operations against veteran communist troops.

It is also true that almost all the Cambodian troops are equipped with obsolete weapons, and ammunition of all kinds is short.

In most cases throughout Cambodia, a road is cut if the Viet Cong are present and open if they are not. The impression is that they could be anywhere and may be letting civilian traffic pass while waiting to ambush a military vehicle.

★ ★ ★

As yet, civilians do not appear to have lost their nerve. As we left Kampong Chnang after a communist feint against the city, a few farmers with oxcarts loaded with family goods seemed to be moving away from what proved to be a continuing battle. At the same time, however, other farmers were coming toward town with goods for market, and plowing was going ahead as usual in the countryside.

A serious problem in the Cambodian army is the lack of leadership. Several times we talked with military commanders who still call the Viet Cong the "Viet Minh," the name for their opponents during the early 1950s. Nearly all the senior officers reflect their French training to some extent from that period.

★ ★ ★

The attitude is one of building up garrisons to protect towns and hoping that somehow the enemy will go away.

What actually appears to be true is that outside of the four northeast provinces controlling the upper Mekong, where the communists have installed a rudimentary government, the rest of the country appears relatively secure.

★ ★ ★

For some time to come, Phnom Penh probably is secure in its own confusion, subject only to sabotage and possible minor attacks.

Victorian Elected President

The B.C. and Yukon chapter of the Catholic Women's League held its 23rd annual convention in Ladner Thursday.

Mrs. W. W. Rogers of Victoria was elected president for the coming year.

Mrs. E. G. Hatterton of Vancouver was elected first vice president while the position of second vice-president went to Mrs. G. A. Marra, also of Vancouver.

Girl, 8, Treated After Collision

Anna Lockyer, 8, of 510 Sturdee, Esquimalt, was released after being treated for lacerations and bruises at St. Joseph's Hospital after the bicycle she was riding was in collision with a car driven by Edward Ball, 17, of 1282 Park Terrace, Esquimalt, at Lyall and Sturdee, Esquimalt, about 4 p.m. Friday.

Annual Picnic

The annual Melville and district picnic will be held at 2 p.m. June 27 in the picnic area of Beacon Hill Park. All former residents and friends are welcome.

LEG CRAMPS
Try CALCIUM ZURICH
$1.98 for 8 oz.
$2.98 for 16 oz.
At all Drug and Department Stores

AN OUTSTANDING SELECTION OF
ESTATE DIAMONDS
PURCHASED BY US FROM ESTATES, BANKS, TRUST COMPANIES, ETC.
NOW ON SALE AT
UP TO 50% OFF

From the scores of diamond treasures in our Estate Jewelry department we've listed six sample values which we consider especially outstanding. They're one-of-a-kind items . . . marked away down for quick sale.

No.	Description	Reg.	Sale
G-198	14kt yellow gold marquise shape cluster diamond ring featuring a total diamond weight of 2.11 carats.	$1450	$725
VD-2	Delightful .75 CT solitaire diamond ring. This diamond is mounted in a very neat 18kt white gold setting.	$850	$595
ZB-98	Modern .66 CT diamond ring. This jewel has a PARTICULARLY ATTRACTIVE 18kt white gold wire mounting.	$550	$385
J-167	14kt white gold diamond cluster earrings containing over .30 cts. THEY ARE EXCELLENT VALUE.	$710	$495
VD-1	1.88 CT solitaire diamond ring. We have remounted this stone in a 14-18kt four claw setting.	$1250	$990
K-483	DIAMOND STUDDED "CROWN BROOCH". Over 3 carats of diamond are displayed in an outstanding example of jewelry craftsmanship.	$1200	$720

W.H. Grassie Ltd.
A Name You Can Trust
1209 Douglas 385-4431
Open Five Days a Week — Closed Wed.

YOU'LL PAY FOR THIS!

WHAT DO YOU WANT FOR YOUR MONEY?

Young or old, newlywed or pensioner, you have a stake in the schools.

Your future children will spend years in school. Perhaps you attend in the evening. You pay school taxes, one way or another.

ARE YOU SATISFIED?

The Greater Victoria School Board's Project Learning invited citizens, students, drop-outs, teachers and principals to help plan the schools of the 'Seventies.

The ideas born in Project Learning will be televised at 7:30 p.m., June 24 on Channel 10 (Cablevision).

You participate by picking up the phone and speaking your mind.

A venture in community involvement co-sponsored by:
THE GREATER VICTORIA SCHOOL BOARD
B.C. TEL
CABLEVISION VICTORIA LTD.
C-FAX RADIO

Mon., Tues. Specials at SAFEWAY
Canada Safeway Limited

Fresh
Pork Chops
Loin or Rib End
Government Inspected
2 lbs. $1.49

Alpha
Butter
No. 1 Alberta lb. 59c
Limit 2 lbs.

Tulip
Luncheon
Meat
Serve sliced with tossed salad. 12-oz. tin 39c

Catelli
Macaroni and Cheese Dinner
Prepare and Serve with tasty Meat Balls 11-oz. pkg. 6 for $1.00

Town House
Tomatoes
Canned—Delicious Tasting. Add to Meat Dishes, etc. 14 fl. oz. tin 5 for $1.00

Heinz
Spaghetti
Heat and Serve for Lunch. 19-oz. tin 4 for $1.00

Local
Lettuce
Crisp, Solid Heads — For Tossed Green Salads
2 for 29c

Prices Effective June 22nd and 23rd
In Victoria and Sidney
WE RESERVE THE RIGHT TO LIMIT QUANTITIES
SAFEWAY
CANADA SAFEWAY LIMITED

Entire Flock of Sheep Stabbed, Mafia Style

CALTANISETTA, Sicily (AP) — An entire flock of 170 sheep has been stabbed to death in the hills near this inland Sicilian town. Police said it was a typical crime—probably in revenge—in Mafia style.

The animals, from grown-up sheep to lambs, had been left unguarded.

Supplies Aplenty—No Transport

Peruvian Aid Stalled

LOS ANGELES (LAT) — More than 220,000 pounds of food, medicine and clothing for earthquake-ravaged Peru sat in a Los Angeles International Airport hangar this weekend as attempts to transport the goods ran into repeated snags.

A million pounds of supplies are expected by the end of this month, but the outflow of materiel to Peru has dropped to what one volunteer called a "trickle."

"We have to either get transportation or stop the operation," said Genaro Sornoso, a former Peace Corps man who is local co-ordinator of relief for Peru. An estimated 50,000 Peruvians died in a May 31 earthquake.

★ ★ ★

Goods have arrived from the western United States and as far away as Japan and New Zealand, pouring into the Los Angeles depot at the rate of 7,500 pounds a day.

Alberto Maclean, Peruvian consul general in Los Angeles, said the Peruvian embassy in Washington had asked the state department for two air force C-5A cargo planes to ferry the supplies to Lima.

Despite the request, it appeared that no American military planes will be forthcoming.

For the last two weeks Peruvian relief goods have been flown on commercial flights on a space-available basis at the rate of 2,000 pounds a day.

★ ★ ★

The goods have been arriving here at an airport hangar leased to Peruvian Airlines by the city for $1 a day.

Expected to arrive soon are 500,000 pounds of powdered milk from Texas, donated by the Carnation Co., and 10,000 men's suits and 15,000 women's dresses en route here from Hong Kong on Trans World Airlines.

Efforts by the Salvation Army to charter a cargo jet have proved futile.

Wild Brawl Erupts, Legislators Punched

SAIGON (UPI) — The South Vietnamese National Assembly erupted into a punching, screaming fight Saturday as it debated whether to give President Nguyen Van Thieu emergency power to cope with the country's economic crisis.

Government and opposition legislators battled over an unsuccessful attempt by Speaker Nguyen Ba Luong to bring the measure to a final vote. The bill was returned to the finance and economic committee.

★ ★ ★

Government Deputy Le Tai Hoa kicked opponent Nguyen Dai Bang in the stomach. Bang got up and slugged Hoa on the jaw. Deputy Nguyen Huu Chung grabbed the speaker's rostrum and tipped it over, scattering papers and microphones.

Volunteer Rescuer Dies In Old Gold Mine

FORESTHILL, Calif. (UPI) — A volunteer rescue worker died Saturday in a 15-hour effort to save an amateur miner trapped in an airless gold mine dug in the mother lode country before the turn of the century. The minor was brought out in serious condition.

Lester Benbow, 41, an elementary school teacher and father of one small child, was fatrer of one small child, was pronounced dead a short time after he was lifted by stretcher from the bottom of the 500-foot mine shaft.

Clifford Cox, 60, a Foresthill liquor salesman, was taken to an Auburn hospital in serious condition.

Benbow had entered the mine with other rescue workers to get Cox. They were 2,000 feet away from the bottom of the shaft when the other rescue workers were forced to return to the surface because of "bad air."

Somebody Heave, Somebody Ho

An Air Canada DC-8 cut a corner too close Friday at Calgary International Airport and got stuck in mud at edge of tarmac. It took a crew of more than 15 men a couple of hours to get plane back on runway.—(CP)

NOW A HEARING AID ANYONE CAN AFFORD

WE HAVE THE
WORLD'S SMALLEST HEARING AID!

For a free demonstration come in, write or phone.

Also Available
JAPANESE MODEL $49.95

OFFERED ONLY AT
QUALITONE HEARING SERVICE
319 - 1207 Douglas Street
Hayward Bldg. 386-2321

★ No cords or wires
★ For those who hear but don't understand
★ Guaranteed 5 years. No battery cost (E.V. model)

If Inflation Keeps Up

$20 Grocery Order Would Cost $114.87

CHICAGO (UPI) —A color television priced at $500 today selling for $2871.72 in 30 years? A median-price home listed at $25,600 today going for $147,032 in the year 2000?

Unbelievable as they sound, these prices would become a reality if the current 6-per-cent inflation rate continued for the next 30 years, the United States Savings and Loan League said Saturday.

★ ★ ★

The league cited these and other figures, based on a statistical calculation of adjusting a family's income upward 6 per cent each year on a compounded basis.

Using this scale, the breadwinner earning $10,000 in 1970 would have to earn $57,435 in 2000 to maintain a comparable standard of living, the league said.

"There is some complacency about the present rate of inflation," said the league, "but the American people ought to understand what the long-run catastrophic effect of chronic and substantial inflation will be."

★ ★ ★

The league computed that 1970's $20 bag of groceries would cost $114.87 in the supermarket of 2000, and the $3,000 "standard" car of today would bear a price tag of $17,230.35 30 years hence.

"While inflation has squeezed elderly and retired persons the most in recent years, these figures foreshadow the kind of financial chaos that faces young couples if the present inflation trend is not checked," the league said.

REED'S MOWER MART

- TORO, LAWNBOY, SNAPPER lawn mowers
- Complete Mower Service
- Saw and blade sharpening

383-8324
822 FISGARD ST.

Officers' Night

Officers of the Victoria Central Lions Club will be installed at a meeting at 6:30 p.m., Tuesday at the Century Inn.

GIVE YOUR SON A BOARDING SCHOOL EDUCATION — BUT LET HIM LIVE AT HOME

With our unique location at Mount Tolmie, serving all of Greater Victoria, we have decided to increase our day boy enrollment by 40%. This means that a day boy can have exactly the same education, training and advantages as a boarder—for a little more than ⅓ the fee.

OUR INTEREST IS IN THE WHOLE BOY.

CONSIDER THESE ADVANTAGES:

- Syllabus based on the requirements of the Provincial Government Education Department and College Entrance Examination Board.
- Teaching Staff hand picked — each a specialist in his own field.
- Sports and other planned activities organized to encourage leadership, the capacity to co-operate and the ability to get along with others.
- The development of personal integrity through the encouragement of self-discipline.
- A balanced training designed to develop the all-round boy, who can confidently meet the challenges of the future.

Phone for an appointment with the Headmaster, Mr. R. L. Gordon, B.A. (Alberta), M.A. (Oxon) (Rhodes scholar). He will be glad to discuss your son's education and future with you.

UNIVERSITY SCHOOL FOR BOYS GRADES 7 - 12

3400 Richmond Road, Victoria, B.C.

Telephone 592-4022
Nights 592-2109

SIMPSONS-SEARS

MONDAY SELLOUTS

On Sale 9:30 a.m. Monday While Quantities Last! Personal Shopping Only!

SUMMER SHOE CLEARANCE

4.99 Value!

Exercise Sandals

Sale Price **2.47**

Comfortable exercise sandals have thick leather-covered cork soles for coolness, leather top sole for comfort. Foam outsole. Adjustable cross strap. Arch is contoured for easy wear. Bone color in sizes 5 to 9.

SAVE $3!

Women's Casuals

Reg. 8.99 Sale Price **5.97**

Soft glove leather went into the crafting of these shoes. They're especially foam back lined to ease your feet. Neat, bound topline, spectro Block heels. Sizes 5 to 9 medium. Bone or Taupe. Available in low cut style in White and Bone.

SAVE $5!

Dress Shoes

Reg. 14.99. Sale Price **9.97**

Krinkle Pat leathers or smooth leather styles in the group; with 2¼" high Block heels in your choice of White (sizes 5½-9B) or Taupe (sizes 7-9AA). 5 other styles to choose from that are not illustrated.

Personal Shopping: Women's Shoes (34)

Save 50% or More! Women's

SPRING and SUMMER DRESS CLEARANCE

Reg. $18 to $30. Sale Price **6.99**

Women's dress clearance of Spring and Summer styles and colours to give you that fashion-lift; priced to give you terrific savings. Broken sizes and colour range in junior and misses.

Personal Shopping: Women's Dresses (31)

CRIMPKNIT FABRICS

PRINTS
Great for sewing uncrushable sportswear and travelling clothes! Just wash and wear 60" widths.
Sale Price **5.97 yd.**

SOLIDS
Fabric is 100% polyester in solid shades for easy wear and care this summer! Start sewing now and save! 60" widths
Sale Price **4.97 yd.**

Personal Shopping: Fabrics (38)

SALE OF WOMEN'S SUMMER SPORTS WEAR

Sleeveless Shirts
Sale Price 2 for 3.50
Minimum care polyester and cotton shirts will give you a lazy summer as they require no ironing! Your choice of florals or stripes in a wide variety of bright summer shades!

Perma-Prest Shorts
Sale Price 2.99 pr.
Terylene and cotton blend Jamaica shorts will keep you cool when the 'heat's' on. Absolutely no ironing when machine washed and dried. Navy, Willow, Turquoise in sizes 10 to 18.

Short Sets
Sale Price 4.99
Print or plain sailcloth shorts with co-ordinated sailcloth or cotton knit crop top or tank top in prints, plains, abstracts or stripes. Perma prest terylene cotton shorts with cotton knit tank top in sizes 10 to 18, assorted colours.

Novelty Cardigans
Sale Price 2.97
Easy-care washable acrylic cardigans with full fashion sleeves in assorted styles available in bright summer colours of Green, Blue or Yellow. Sizes S.M.L.

Scooter Skirt
Sale Price 3.99
Clever "Scooter" skirts hide action shorts below front wrap; Blue denim material with snappy domed front with smart top stitching.

Personal Shopping: Junior Bazaar (19)

Personal Shopping: Sportswear (3)

Lots of Free Parking While You Shop Simpsons-Sears Hillside. No Tickets. No Time Limit.

The Daily Colonist.

"An Independent Newspaper . . . The Organ of No Clique or Party"

1858 Published every morning except Monday by The Colonist Publishers Limited at 2631 Douglas Street, Victoria, B.C. Second class mail registration number 0516. All undelivered copies or any notices respecting changes of address are to be sent to the above address. Member Audit Bureau of Circulation. 1970

RICHARD BOWER — Publisher and Editor-in-Chief

Banks Ignore the Signals

CANADA'S CHARTERED BANKS were quick enough to raise their interest rates when the Bank of Canada applied the money and credit squeeze a year ago, but they are acting much more slowly in giving relief to their debtor customers now that the tide has turned.

During the past two months the Bank of Canada has dropped its rediscount rate from 8½ per cent to 7 per cent without any significant response from the chartered banks.

It is true that the Bank of Montreal announced recently that its own prime rate would be lowered from 8½ per cent to 8 per cent, and also that it would pay half of one per cent less on its savings account deposits.

The other banks have not yet followed suit and the Bank of Montreal is beginning to wonder if it indeed made a mistake. It rightly points out that if it is going to pay half of one per cent less than the other banks on its savings account deposits, then it may be liable to lose some of these valuable deposits to those who have not changed their rates.

Why the other banks have not followed suit is not easy to understand. For a number of years the chartered banks have been told by the governor of the Bank of Canada that any changes in the Bank of Canada rediscount rate were intended to be signals to the chartered banks of the way they should do their business.

If this procedure has been abandoned by the Bank of Canada, it has been done secretly. Even Finance Minister Benson seems to be in the dark about it too. He said in the House on Friday, "There is nothing I would like to do more than ask the governor of the Bank of Canada (Mr. Rasminsky) to ask the chartered banks to lower their interest rates."

A year ago, the chartered banks matched their increased rates within weeks, or even days, of the upward change made by the Bank of Canada and they made the fairly logical point that they could not continue to lend money at a level lower than that at which the Bank of Canada was willing to do business with them.

Now the boot is on the other foot. The Bank of Canada rate is 1½ per cent lower than the prime rate of the chartered banks, the Montreal excepted, which is one point higher.

As has been pointed out in the House of Commons the chartered banks at the moment are the most prosperous segment of the sagging economy. Their half-year profits are up over 20 per cent from a year ago on average, and with the fuller disclosure which they are now forced to make in publication of their accounts, there are no longer hidden inner reserves in which they can conceal their excessive gains.

The 1967 Bank Act which allowed the chartered banks to charge more or less what they could get for their money, was not intended as a measure to give them complete licence in this regard.

Indeed the banks in pressing for more freedom expressed the view that such flexibility would make them more competitive not only with their financial institution rivals, but also with one another.

With all but one bank holding the line on prices and showing no anxiety to be competitive, it is not surprising that the Opposition parties in the House are urging the government to institute a probe into bank policy.

A Rickety Bandwagon

THAT B.C. CONSERVATIVE leader John de Wolf makes a big fuss over nothing is no surprise. In this instance he professes to see a conflict of interest between government and business activities because the Speaker of the legislature, a number of senior civil servants and, incidentally, a couple of mayors are shareholders in a mining company with operations in the Yukon. Nothing illegal, mind you, just that "there is ... the question of public interest, confidence and trust. In my opinion this has been violated and appropriate action will be required."

There is as much conflict of private and public interest here, we would suggest, as in the same men belonging to some Marching and Chowder Society, or investing in federal securities. But this is the sort of thing to be expected from the leader of a virtually non-existent provincial party who would, at a previous press conference this month, welcome Premier Bennett home from Japan with words such as these:

"Now that the windbag has-been is home again, perhaps he will get to work . . .

"Since all he could prattle about before he left for Japan was 'goodwill' on the labor-management front, this news conference is being held to tell the premier — not advise him, but tell him — how to occupy his time over this month . . ."

That's Mr. de Wolf for you. But we are surprised that NDP leader Dave Barrett would climb on such a rickety bandwagon. It gives him a chance to make a noise about "a long history of conflict of interest, political patronage and government by campaign fund contributions practised by the Social Credit government." But he fails completely to show how common interests in a Yukon mining operation could swerve any of the shareholders from their public duties in British Columbia. He maligns the civil servants and should apologize.

And he should remember, too, what happened to the boy who cried wolf.

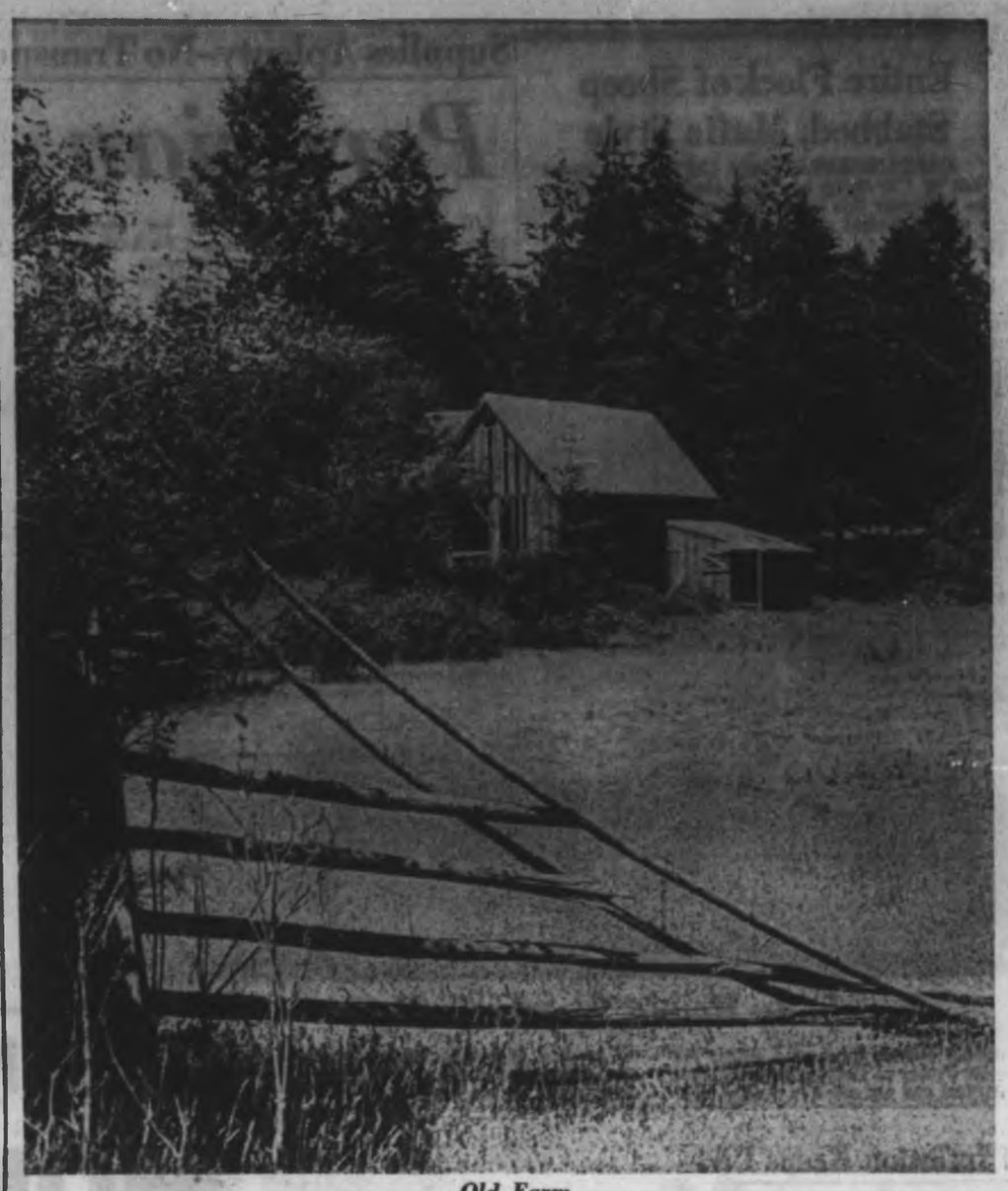

Princess Margaret's Island — *Old Farm* — Photograph by Dane Campbell

Ottawa Offbeat

The Protesters Talk in Cliches

PARLIAMENT HILL this last year has become a parade ground of protest.

It's a beautifully made-to-order arena for it.

There are the wide lawns split by the Main Walk and the Confederation Flame. At one end the broad sweep of steps up to the Peace Tower. At the other, the main gates of ancient wrought iron leading out onto Wellington street where stands — how conveniently — the American embassy.

Flanking the lawns the 100-year-old East and West Blocks.

Everybody gets to see and hear. The public. Parliamentarians. American tourists. Visiting students. Cabinet ministers. Even Prime Minister Trudeau.

What better place to call the prime minister a Fascist pig or a four-letter word — as he has been called.

★ ★ ★

Protesters have protested, dissenters dissented, marchers marched.

The great wooden doors of the Centre Block have been hammered. The Commons has been closed. Bombs have exploded. The prime minister has been reviled. Police — federal and city — have swarmed on and off the Hill. Heads have been cracked. Arrests made.

All this in the name of protest.

What do these people want?

Peace, they say, as if that word covers everything in the world like a tent.

★ ★ ★

But when asked to explain, they talk in cliches.

Speak to one of them — a Maoist, peacenik, hippie, new leftist — or almost any other member of the wildly variegated Radical Revolutionary World-in Flames, and you'll find out what frustration really is.

Ontario Conservative MP Wallace Nesbitt of Oxford, a 17-year Commons veteran, has taken a run at this Mission Impossible, and reports the dialogue went something like this:

Wallace Nesbitt: What's the matter with society and its democratic process of Parliament?

Young Maoist: It's irrelevant and arrogantly unresponsive.

WM: What's needed?

YM: Meaningful people relations.

WN: Which results in?

YM: Uncommunication. Dead line. Nobody answers.

WN: I'm trying to get through.

YM: Nobody home.

★ ★ ★

WM: So what happens?

YM: Uptightness.

WN: What's to loosen us up?

YM: Meaningful dialogue of everyone under 30.

WN: The over-30s have no meaning?

YM: They're dead.

WN: So I'm dead, so what about dialoguing the under-30s if there's no communication?

YM: We plug them in by radicalizing the moderates, the squares who think they can make it by working.

WM: How?

YM: By compelling their involvement in participatory democracy.

★ ★ ★

WM: Whose democracy and who participates?

YM: Ours. We do.

WN: But suppose the moderates just go on living and working and trying to make it in the square world, how do you compel their participation?

YM: We manipulate them, forcing them to look by confronting the Establishment.

WN: Exactly how?

YM: We march. Throw paint at the American embassy. Set bonfires on Parliament Hill. Call the PM pig. Push people off the sidewalk. Slug a square. You know, roust.

WN: And then?

YM: The fuzz comes running. Crease a few heads. Make some pinches. Do-gooders deplore the violence. Moderates wonder what's up. The media make a big deal of it, especially TV. We're in business.

★ ★ ★

WN: The media, what's the relationship there?

YM: With it, it's a love-hate thing. We despise its objectivity as the voice of the Establishment, but we adore its easy manipulative use.

WN: Use it, how?

YM: It dramatizes our cause. It escalates the confrontation. It confuses and divides authority.

WN: How, precisely?

YM: Helplessly it assists us in creating doubts. Appeasement results. We get what we want when others don't. We can push our underground paper, pretty obscene stuff, you know, on the Mall of the capital where the Red Cross, the Cancer Fund or the Heart Society can't sell tags.

★ ★ ★

WN: OK, you're making yards, what next?

YM: Onward and upward: New demands. New confrontations.

WM: What kind of new demands?

YM: Non-negotiable demands. We want what we want or else. Give us the world.

WN: Or else what?

YM: We fight. If the fuzz grabs us we spit at the judge, tell him to stuff his court. You know, you've seen us do it. Right here in the national capital.

WN: This is fun?

YM: Not really. But necessary. Society's sick. We're going to put it out of its misery. We say kill it; we'll survive and inherit what's left.

WN: But what are you going to do with it?

YM: Who cares, as long as it's ours.

Witchcraft in Africa

Modern Magic Sewn in Plastic

By JOHN GALE

WITCHCRAFT, from spells to lucky talismans, is still strong in Africa. Even the most Europeanized Africans are likely to half-believe in it, though they may hesitate to say so: they will be embarrassed to discuss the subject openly.

In what was French West Africa they call it "gri-gri;" in the territories that were British they call it "ju-ju."

In a primitive open market in a small town in Senegal an old man kept a gri-gri stall under a lean-to of poles and reed thatch: he sold herbs, spells, and talismans: some of the herbs may well have been old and effective cures with a sound homeopathic basis, passed down from generation to generation, as still happens in the country districts of Britain and Europe.

★ ★ ★

The spells, some of them apparently kept in small bottles, were another matter, though the old man sold them well. It seemed unlikely that he concocted them himself; he had probably bought them from a magician in the bush.

The most common gri-gri is an amulet, necklace, or belt of copper rectangles, inscribed with holy — often Muslim — sayings, bound in leather and attached to a strap worn round the waist, arm or neck, from birth to death.

Some Muslims insist that the Prophet Mohammed himself recommended this practice to keep off sorcerers and devils. Others say that gris-gris are an insult to God, who provides all. But most Africans in North, West and Central Africa wear them.

★ ★ ★

An American professor once told me how he had tactfully questioned several African heads of state about their superstitions: most admitted, a little sheepishly, that they always had with them some talismanic object. In the post-Freudian age, Europeans scoff at superstition. But, since life is already so strange, why could it not be even stranger than we know? Superstition can be near to ritual, and ritual has a part in the life of every man. Who knows what is good for us?

Near the old man's gri-gri stall craftsmen were making gri-gri amulets with copper and leather: but after they had sewn each small rectangle into its leather covering and had decorated the leather carefully, they enveloped the whole in awful blue plastic, which they in turn stitched with red-and-white plastic stitches. Plastic, they said, was more beautiful than leather, and a more effective talisman. The Plastic Age is coming even in Africa, and very terrible it is.

But plastic has not won yet. In the bush, the gri-gri is still almost always of metal, leather, wood and bone. In a primitive drink shop deep in the Gambia, a wandering musician and drummer, who claimed also to be a wise man and a magician, leaned against a sack of millet. He had a coffee-colored face, broad and catlike, below an ornate black-and-white skullcap; and he talked with passion and bursts of laughter, while his beautiful young wife, heavily pregnant in a green robe, sat on the floor and watched him: she had swept-back hair, pointed ears, high cheekbones, and an upturned nose, and she chewed a stick to clean her teeth.

★ ★ ★

"She is my favorite wife," said the magic-musician, through an interpreter. "She has driven away my other wives." The young wife said nothing, but eyed him steadily, and chewed. The magic-musician asked us for a Guinness that must have been near boiling point, drank it, and said he would name the coming child after us. "I like your faces, I like the way you laugh."

We thanked him. "But in 20 days, when you knew us well, you might grow to hate us," we said. "Who knows?" The magic-musician looked shocked; he didn't like this teasing. He changed the subject: "I have many disciples, you know," he said. "When they first see me they follow me."

He showed us his collection of ju-jus: there were rings in leather and metal, copper talismans, amulets, plastic charms, leather-bound rectangles of copper, and animals' horns of divers powers and sizes. "This is against bullets," he intoned, "this against knives, this against teeth, this against sickness, this against the coming of children." We looked at his beautiful pregnant wife, and the magic-musician laughed delightedly and put his arms around our necks. "My ju-ju never fails," he said.

★ ★ ★

And we thought of the young Africans dead in the Congo and in Nigeria who had quite recently believed themselves immune to bullets.

African art is linked to African magic and the best of it has a mystical intention and a dark and haunting quality. But today so much of it is debased and commercialized, and the true traditional craftsman is becoming rare: where they still exist, one will rarely see fetish-sculptors actually at work, for they consider their craft a secret that will lose its power if openly revealed. "A sculptor may produce a fetish only once in five years," a Malian sculptor told me. "He will produce it only when it is needed. The rest of the time he will do other work."

An old Malian in a green tarbouche kept a gloomy shop of magnificent wooden sculpture, and he loved his pieces and was sad when he sold them: the real sculpture, he said, was fast dying in Africa, and if he himself wished to pick up anything of real worth he had to go deep into the bush to find it. He had in his shop fine tom-toms which once sent messages over many miles; each spaced striking point on the barrel of the tom-tom was a separate word.

★ ★ ★

"And when I was young, many years ago," he said, "I was deep in the forest. There were great sculptors then, and their craft was magical. And once at dusk a tall sculpted figure stood in a clearing. No man was near. And all of a sudden the tall figure spoke: I am telling you the truth: the wood spoke: I saw and heard: I have never understood it, and I have remembered it to this day."

(OFNS—Copyright.)

PERKINS by John Miles

The 6-Per-Cent Wage Guideline

By LUDOR ZINK from Ottawa

WHY should demands for higher wages be limited to a maximum of 6 per cent?

In their effort to make the wage guideline look ridiculous, union and NDP spokesmen are trying to create the impression that the Prices and Incomes Commission pulled the figure from the air. Why 6 per cent? they ask. Why not 3 or 5 or 7 or 9 per cent?

While the 6 per cent figure appears to be arbitrary, there was good reason for its selection.

★ ★ ★

In the chief press release outlining its thinking, the Prices and Incomes Commission explained how the ceiling of the proposed wage guideline was arrived at.

"This initial figure" the press release stated, "allows for the long-term average improvement in national productivity of 2½ to 3 per cent per year, together with a possible increase in the consumer price index over the next 12 months of 3 to 3½ per cent."

In other words, the envisaged average 6 per cent wage increase is meant to offset the anticipated upward price movement and to raise real income by the value of the hoped-for gain in productivity.

★ ★ ★

Taking the averages of the past five years, prices have been rising at an annual rate of 4 per cent and productivity by close to 2 per cent.

The total is 6 per cent. The figure thus represents the average limit for non-inflationary wage settlements while allowing for exceptions where the current wage does not exceed $2 per hour or $350 monthly salary.

Looking ahead with as yet unwarranted optimism, the Prices and Incomes Commission expects a slightly lower price advance and slightly higher productivity gain during the next 12 months (3½ and 2½ per cent respectively). Even if these anticipated improvements do occur, the total of the two figures will remain unchanged at 6 per cent.

★ ★ ★

The answer to the sardonic union and NDP questions about the choice of the guideline is therefore both simple and persuasive. Far from being drawn from the air, the figure was dictated by economic reality. Those who are trying to ridicule it are in fact ridiculing a sensible attempt to curb cost-price inflation.

Cost-price inflation, whatever union and NDP spokesmen may say to the contrary, is basically the product of consistently higher wage settlements than are warranted by gains in productivity. If, for example, improvements in productivity average 2 per cent a year while wages advance by much more than that over a number of years, the difference has to show up in higher prices for goods and services. To compensate for higher prices, unions then increase their wage demands and the cost-price chase is on.

This is what has been happening since the mid-1960s when, concerned with completion of the Expo site on schedule, the Pearson government tolerated a blackmail 30 per cent wage settlement in one sector of the economy. That panicky departure from common sense set a pattern for grossly inflated wage demands which, reinforced by the clamor of the strongest unions for parity with U.S. wages, threw the Canadian economy out of kilter.

To obscure this domestic origin of our cost-price inflation, union, NDP, as well as some Grit and Tory spokesman, try to convince the public that the malaise was imported from the U.S. where it was caused by demand inflation resulting from massive unproductive spending on the Vietnam war and the space program.

★ ★ ★

This is, at best, a shaky argument for to this day, despite the war-and-space effort, there is no demand inflation (too much money chasing too few consumer goods and services) in the United States. On the contrary, the U.S. economy, which has a considerably higher rate of productivity than ours, shows unused production capacity and is currently experiencing growing unemployment and bulging inventories of all imaginable merchandise.

But even if the U.S. economic malaise (which is the same cost-price inflation we are suffering from) were the product of the Vietnam war and the space program, why should we be affected by it? We are not sustaining a war effort and shooting our resources into space. What we produce in excess of our domestic needs we sell on world markets for good money. Our trade balance is so good right now that it's almost embarrassing.

★ ★ ★

So the cost-price inflation that upsets our economy is entirely of our own making. Nobody forced us to copy U.S. wage and price levels.

Trying to fight the malaise, the Trudeau government reached for orthodox deflationary remedies which only aggravate the unorthodox problems by increasing unemployment. Having finally realized the harmful effect of its tight monetary and fiscal policies, the government is now beginning to loosen the screws.

The switch can have positive results only if wage and price increases are slowed down. Organized labor should realize that if the carefully calculated 6 per cent guideline does not work, some form of compulsory wage and price regulation will soon become inevitable as a temporary emergency measure.

(Telegram News Service)

Labor Can't Accept Minister Who Enforces Anti-Labor Laws

Peterson's Jobs Constitute Conflict of a Kind

Peterson

IAN STREET

The conventional wisdom expressed by Resources Minister Ray Williston, when he called for profit sharing in the B.C. woods industry, must have sent shivers of horror (ugh, socialism) coursing along the spines of diehard Social Crediters.

But for the rest of us, desite the ordinariness of the revelation which the minister brought back after talking to some of B.C.'s rather nervous pulp customers in Europe, it was a hopeful sign.

Who knows — some day soon we may have a cabinet minister discovering, then announcing in hushed tones, that we could have a good deal more stability in our labor-management relations in this province if we had a full-time labor minister.

Organized labor, and the opposition, have been crying out for years that what British Columbia needs is a full-time minister of labor.

•

The government's answer, of course, is a flat no. And the stock explanation, repeated over and over by Premier Bennett when this question comes up, is that there is great value in having the attorney general's department and the labor department under a single minister.

The logical rejoinder to this is — a great advantage to whom?

Predictably, the premier argues it is to the great advantage of the public, and organized labor retorts that the real gains under this linking of law-drafting and labor relations accrues to big business in the province.

British Columbia, as Williston pointed out, lives or dies by its exports (we export well over 40 per cent of our total production compared with 14 per cent for Canada as a whole).

★ ★ ★

A combination of rich resources and political stability has led to heavy foreign investment in B.C.'s basic industries. And the Bennett policy of crown ownership of resources tied to "guaranteed" overseas markets, by the simple expedient of having foreign partners in our industry, seems to have solved many of the major problems of an export-oriented economy.

★ ★ ★

However, the concern expressed by Williston over the possible loss of European markets for B.C. pulp to Scandinavia and the Soviet Union indicates the battle isn't won, not by a long shot.

The labor management climate in this province is bad. No one can deny that. And it is also true that the current labor unrest is making overseas buyers nervous.

Notwithstanding its frequent pious reiterations of the need for more stability in the labor-management field the government seems determined to rub salt in labor's wounds. And let no one doubt those wounds are real.

★ ★ ★

The six month jail sentence for contempt handed down to the chief negotiator for the Canadian Merchant Service Guild in the recent towboat strike; the $75,000 in fines levied on the same union; and other court actions pending against the IWA have all aroused deep animosities within the ranks of labor.

These animosities are focused upon the laws, placed on the statute books of this province in the past decade or more, which union leaders and a large number of rank and file union members feel are anti-labor.

★ ★ ★

It's really beside the point whether these laws really are unfair or not.

What keeps the wounds suffered by labor open is the direct link between the minister of labor, Leslie Peterson, who is now engaged in trying to mediate the deadlocked construction industry lockout, and the attorney general, the same Les Peterson, who enforces the legislation which labor hates and feels oppressed by.

Instead of talking about the imperative need for an end to bitterness and hatred in labor-management relations the premier should take some positive action to inject some much needed goodwill into the B.C. labor scene.

★ ★ ★

Remove Peterson from the position of labor minister. Let him remain attorney general, where he seems to be doing a good job of promoting much needed law reform in the province. Give the labor portfolio to someone who will be able to negotiate settlements with a free hand.

Say, Dan Campbell, who has proved himself to be a wheeler-dealer in negotiations with B.C. municipalities, and is tough and energetic enough to become another Bruce Mackasey on the provincial labor scene.

★ ★ ★

Provincial Secretary Wesley Black, who proved himself an able negotiator in setting up the B.C. Medical Plan which the government claims is the first ever union-type agreement signed by the medical profession in North America, would also be able to do a good job in the labor portfolio.

Campbell is being wasted now in municipal affairs; Black is needed as provincial secretary to handle continuing negotiations with the medical profession, but there is no reason why he shouldn't drop his second portfolio of highways and pick up labor.

★ ★ ★

What is needed is recognition by Premier Bennett that it will take, at least, a separation of the law drafting and mediation functions in the field of labor relations to ease existing tensions and strengthen our hold on vital export markets.

HAVE YOU SEEN THE WHITE KILLER WHALE?

Sealand
at oak bay marina

DOCTORS W. A. FALK and J. R. FLANAGAN
wish to announce
the introduction of
DR. DOUGLAS BLACKMAN
and
DR. BURNS MORRISON
into their practice
Dr. Flanagan Is Away On Sabbatical Leave

World's Worst Polluted Nation

Japan Destroying Itself

By ROBERT S. ELEGANT, from Tokyo

I have seen the future—and it teems. It also gives off abominable stenches, tortures people with extraordinary pressures and kills them with poisonous effluvia.

Japan is moving implacably into 21st century technological civilization. Tokyo, the largest city in the world, boasts more than 11,500,000 inhabitants, 10 per cent of Japan's population, and enormous industrial concentrations. The world's most nerve-racking and most polluted megalopolis could portend man's miserable future.

The Japanese once exalted nature in their crowded but beautiful archipelago. They now exalt economic growth. Their golden calf is a gross national product increasing 15 per cent annually.

★ ★ ★

It appears to be growth for growth's sake. With GNP third in the world, Japanese per capita income is 18th. Vast sums are reinvested in capital plant but so-called "social benefits" still lag far behind the rest of the overdeveloped world.

Determined to catch up with the Soviet Union and the United States in sheer economic size — if not surpass the superpowers — the Japanese have already overtaken Americans in physical and psychological pollution of their environment.

Only the traditional Japanese virtue called Gaman, literally, "bearing it," enables them to endure conditions increasingly inimical to human life. If they did not shut out the outside world through taut self-control and a rigid society, the Japanese might reject the mixed blessings of their mighty economy.

★ ★ ★

Only recently have government and private agencies like labor unions begun expressing concern over wholly uncontrolled pollution by industry, the chariot of Japanese prosperity. A Japanese authority asserts that total neglect of the broad public interest is a major factor in the "economic miracle."

Talk has begun to express public concern, but it is far too soon to expect specific action to reverse unrestrained destruction of the ecological balance. Japan is destroying not merely the delicate ecological relationship among animals, plants and man but also the ecological balance between man and man.

Unbelievable overcrowding is the most obvious destructive factor. By comparison even with New York, Tokyo is dirty, noisy and traffic-bound. Only one of its 23 wards has a complete sewage system, itself polluting the sea. The rest use cesspools which pollute the water table directly.

★ ★ ★

Strange epidemics like the itai itai (it hurts! It hurts!) disease kill dozens. The minamata disease, finally traced to mercury poisoning, disabled 70 and killed 46. Other unexplained epidemics strike regularly.

The offshore waters, once Japan's greatest food and recreation resource, are almost unusable. At the hot springs resort of Atami, trucks from a 100-odd hotels regularly dump garbage into a surf now the color of chocolate and the consistency of crude oil. Ships carrying raw materials and finished goods regularly contribute their filth.

Psychological effects are less obvious and less measurable in a nation which prides itself on self-restraint neurotic by Western standards. But the esthetic effects are blatant.

★ ★ ★

Once a charming sprawl of small, wooden houses, Tokyo is today a monstrous concentration of ugly concrete, steel and glass boxes.

The Imperial Hotel, Frank Lloyd Wright's masterpiece, exemplifies deterioration. The low, lava-block building, a unique blend of Japanese and Western values, has been replaced by a slab-sided gray building seemingly half plastic. Just three months after its opening, the plastic is scuffed and ripped, while the service is most mercifully called execrable. Yet the hideous, inefficient complex displays Japan's successful modernization.

The great strength of the Japanese is their singlemindedness. Singlemindedly nurturing economic growth, they are destroying not only their environment, but themselves.

THE GREATER VICTORIA SCHOOL BOARD ADULT EDUCATION DIVISION

REGISTER NOW!

SUMMER HAPPENING

2 and 3 week interesting and fun courses for children and adults

COMMENCING MONDAY, JULY 13th, 1970

BATIK AND TIE DYEING — CLAY MODELLING AND SCULPTURE — CLIPPING AND GROOMING — COMMERCIAL ART — CREATIVE WRITING — DEFENSIVE DRIVING — DOG OBEDIENCE — DRAWING AND PAINTING — DRESSMAKING — DRIVER TRAINING — FLORAL CREATIONS — FRENCH, ELEM. AND INT. — GUITAR AND FOLKSINGING — GYMNASTICS BOYS AND GIRLS — HIGHLAND AND SCOTTISH DANCING — HOT ROD MECHANICS — KNITTING AND CROCHETING — JUDO FOR SELF DEFENSE — MORE POWERFUL VOCABULARY — PAINTING IN OILS — QUICK SNACK COOKING FOR BOYS AND GIRLS — ROCKHOUNDING — SEWING FOR BEGINNERS — SPANISH — SPEED READING — TYPING, ELEM. AND INT. AND ADV. — WOODWORKING — YOGA — LEVEL AND TRANSIT PRACTICE — ECOLOGY, SCIENCE AND GEOGRAPHY — SUMMER SCHOOL OF THE ARTS.

FOR INFORMATION TELEPHONE 592-1211 AND ASK FOR ADULT EDUCATION

Canadians to See New Look Next Month

Royal 'Walkabout' Success

By DENNIS EISENBERG
From London

Canadians who come into contact with the royal family next month should prepare themselves for a shock. They will see a new style Queen Elizabeth — a Queen who has decided to put aside her old reserved pattern of behavior with the traditional emphasis on formality and protocal.

She will mingle with crowds and chat with ordinary bystanders in what has become known as her "walkabout" technique.

★ ★ ★

For the first time in her life, the Queen tried this new approach during her tour of Australia and New Zealand earlier this year. Fighting back her instinctive shyness, she devoted less time to solemn official dignatories, and instead stepped aside to chat to children and their mothers and fathers who had turned out to see her.

The Australians named the Queen's new approach the "walkabout," the term comes from the aborigines of "down-under," who have a habit of dropping everything and taking off into the outback when life suddenly gets too much for them.

Just how different the royal tours are, was shown in Sydney when at a "meet the youth" reception, the Queen really did go out of her way to speak to the students who had come to meet her. Quite uninhibited by convention, 21-year-old law student Mel Bloom bluntly asked what she thought about homosexuality and nudism in the theatre.

As officials turned deep purple and coughed loudly hoping to silence Bloom, the young lawyer-cum-publisher complained bitterly how his magazine faced prosecution for obscenity. The Queen turned not a hair and demonstrated her sympathy for Bloom's plight by saying: "So the politicians have been needled, eh?"

Although Queen Victoria would not have been amused, Elizabeth became quite enthusiastic about speaking in public for the first time on hitherto taboo subjects. She told two actors that she was pleased that shows like Hair with its nude scenes and The Boys In The Band, a play about a homosexual party, were playing in Sydney.

Although she had not seen them herself, she mentioned that her daughter Anne had in fact seen Hair in London. "Twice," said the Queen. "She even went on stage at the end of the show to dance with the cast."

The change in outlook is quite startling when it is remembered that only a year or two ago, British Railways were in the habit of covering up the "Gentlemen" and "Ladies" signs at their stations when the Queen passed.

★ ★ ★

There is no doubt that the new style of behavior by Queen Elizabeth won her many friends in New Zealand and Australia.

The new policy was not in fact as "spontaneous" as it might appear on the surface. It arose because it became more and more evident to Buckingham Palace that people were becoming less and less interested in the monarchy. Crowds were thinner on her visits abroad and in England.

So together with her new press advisers such as Australian William Heseltine, and urged on by Prince Philip, it was decided that a new approach was needed. The mystique of the royal family was to be swept away along with the red carpet approach.

★ ★ ★

In the light of this decision, the TV film was made giving the world its first glimpse of what the Queen and her family were really like.

It was during the tour of Australia that the next stage of this carefully prepared public relations exercise was put into operation. The results of her more friendly approach will be evident to Canadians when they met her face to face.

"Must we? They're already in danger of becoming extinct."

JUST ARRIVED

FIRST TIME IN VICTORIA

MAZDA PICKUP TRUCKS

● LONGER WHEEL BASE ● BIGGER MOTOR ● BIGGER BOX

The Newest Member of the 1800 Series by

MAZDA

the beautiful buy from Japan

ALSO SEE

MAZDA 1800 STATION WAGONS, $2799. FOR THE MODERN FAMILY AND THE ECONOMY-MINDED WHO APPRECIATE ALL THE 'NO-COST' EXTRAS IN THE 1800 MODELS.

MAZDA 1800 DELUXE SEDANS

1800 SEDAN

Elegant Luxury

In the roomy new 1800 SEDAN

$2579 (Automatic $200 Extra)

FOR PURE PLEASURE, TEST DRIVE MAZDA

HORWOOD MOTORS

MAZDA SALES - SERVICE - PARTS

810 JOHNSON AT BLANSHARD 385-1451

Sampson the Sternwheeler Paddles On

Canada's only remaining steam sternwheeler, Sampson V, paddles its way across Pitt Lake towards the Fraser River. The federal department of public works uses the vessel to keep the Fraser and its tributaries free of obstructions.—(CP)

He's 'Scared to Death'

Economic Disaster Seen

CALGARY (CP) — J. M. King, president of King Resources Ltd. of Denver, Colo., says he is "scared to death" by the economic outlook for Canada and the United States.

The output-to-labor ratio on this continent is falling at an alarming rate, he said in an interview.

"And it is not labor's fault. The blame goes to your government and my government, business and possibly labor for incredibly bad planning or no planning at all."

Canada and the U.S. are on the brink of economic disaster because they are becoming uncompetitive on world markets, he said.

"There is nothing that Japan or Germany can't take away from us right now by simply making the decision to do so."

Scandinavia, Japan, France and Germany have done better jobs of exploiting raw materials, energy and labor for the benefit of their citizens than has been done in North America.

"And unless this situation reverses, the standard of living on this continent will decline."

Presidents of large companies under pressure from profit-hungry boards are too busy sweating over balance sheets to worry about pollution, he said.

Business Topics

Ferry Place Mats Lead You Astray

By HARRY YOUNG
Business Editor

If you want to see a really distorted picture of British Columbia, the restaurants on the British Columbia government ferry fleet are the place to find it.

The new place mats on the ferries are presumably an astronaut's view of B.C. from aloft as seen through a fish eye lens, if you like, and this produces some amazing delusions that can only confuse the ferry's tourist customers.

For instance the under-two-hours journey from Tsawwassen to Swartz Bay — fewer than 30 miles — appears on the map to be as long as the one the ferry service makes between Kelsey Bay and Prince Rupert, a trip that takes a night and part of a day.

★ ★ ★

Anyone studying the map and not knowing the country would also assume that in travelling by the Island Highway from Victoria to Kelsey Bay much more than half the journey to the Yukon border had been made.

Vancouver Island on the place mat shows up about 20 times the size of the Queen Charlottes, and Prince Rupert looks like only a few miles from Juneau, the Alaska capital.

Sure, the hardened travellers know all about this, but even they are not likely to appreciate the new mat, which looks the pictorial charm of the old variety.

But what about the tourist making his first trip to B.C.? He is the guy for whom B.C. maps are likely to have the greatest interest and use.

And how is he to suspect that the government ferry service is offering him an inaccurate map on which, unless he checks, he may misplan his holiday?

★ ★ ★

Maybe the admiral of the fleet should hold a court martial putting the B.C. Ferries on a charge of "culpable inaccuracy." Better still, Bennett could order their withdrawal, right away.

The name of A. Sutton, Queen's Printer, appears at the foot of the mat, and by a coincidence I spotted the genial Bert at another table in the ferry restaurant.

I asked him if this was the accurate map of B.C. he could find, but he denied responsibility.

His department did the printing all right, but the copy and the map were provided by a Vancouver advertising agency, whose brain child it apparently was.

We don't think much of it. Any map used on the government ferry service should be a help and not confusing to its nomadic passengers.

□

TAX REVENUE

Inflation of course hits in other places.

The Investment Dealers Association of Canada says the Government of Canada is the worst offender.

Tax revenues, it says, have doubled in the past seven years, fast outpacing the Gross National Product and representing 30 per cent of the GNP total in 1969.

Calling for a study to examine the idea of limiting government spending, IDA says this has been growing "much too fast both absolutely and as a percentage of GNP."

St. Paul's Hospital in Vancouver has also come up with some shocking figures to show how medical care costs have skyrocketed during the 1960s.

Ten years ago it costs $24 a day to treat a patient in the hospital. By 1968 it cost $53 — more than double.

How did the costs soar?

- Salaries and wages were up 163 per cent.
- Drugs and medical supplies rose 145 per cent.
- Lab costs, x-ray, etc., increased 290 per cent.
- Food, 31 per cent, and administration, 55 per cent.

And people are still dying.

□

INFLATION SIGNS

If you think we have got inflation here, you should try a trip to the Northwest Territories.

Pat Mulcahy, who retired some time ago as deputy minister of mines in B.C. and is now the president of a mining company, went with his wife to Yellowknife recently.

On the N.W.T. border he called at a tourist information office run by the northern affairs department.

He picked up the usual tourist information about roads, hotels and the like, and from this he found there was a hotel in Hay River at which he might spend the night.

The tourist bureau folder listed the accommodation rates at $11 single and $14 double.

★ ★ ★

When Pat arrived at the hotel to register he found the double room he had been allotted was billed at $21.

The clerk assured him that was the correct rate, and eventually Pat sought an explanation from the manager.

"You must have received an old folder," said the manager, but Pat said he had picked it up only that morning in the official tourist office on the border, and that it was marked 1970.

"But those are our tariffs for last year," persisted the manager. "This year we have put them up because we have installed TV in every room."

Pat thinks $7 for an evening's TV is a little bit steep.

In another N.W.T. hotel, Pat says it seems the price goes up as the vacancies diminish.

One tourist was charged $28 for what was described as the executive suite, which was the only room left. When he was invited into another room in the hotel, he found his executive suite was no different from others which had been rented at $7 less.

□

ETHICS CODE

The Institute of Chartered Accountants of B.C. has adopted the new set of bylaws and a uniform code of ethics set up by the national institute.

The new code provides, among other things, that no chartered accountant or firm shall express an opinion on the financial statements of any organization if the member, his partners or their immediate families have a connection with the organization.

★ ★ ★

The institute is also ridding itself completely of the articled student. In place of the period of indenture with a C.A. firm, which led the student to a degree, the institute is adopting a procedure for registering students, and since Jan. 1, all students entering the profession must have a university degree and will register themselves with a C.A. firm for varying periods of practical training.

The B.C. Institute has also elected a mining executive, J. L. McPherson as its new president.

He is vice-president of finance and administration of Placer Development Ltd. and is the first accountant elected by the Institute in 15 years who has not come from C.A. firms in public practice.

Insomniacs Rap Refinery Racket

PORT MOODY (CP) — Insomniacs who say they are tired of "getting the run around" marched on the Gulf Oil refinery here Friday to protest noise during night operations.

About 175 demonstrators, some wearing gas masks, greeted the evening shift outside the refinery gates before meeting with manager Fred Atkinson.

Port Moody city council recently asked the provincial government to provide financial assistance to study air pollution, some of which comes from the refinery.

Let's Sail Away In Arms Of a Computer

MONTEBELLO, Que. (CP) — In five years ships will be run by as few as eight persons with computer equipment worth $1,000,000 and an "itinerant" maintenance crew, says a former seaman.

Addressing the annual meeting of the Canadian Shipbuilding and Ship Repairing Association Friday, John Eyre, president of Montreal's Saguenay Shipping Co., described how a vessel will probably operate by mid-1970s.

"It's quite probable that in the very near future there will be no ordinary seamen aboard ships," he said.

"Instead there would be only eight persons handling the vessel . . . the master, plus three watch officers, two stewards and two engineering officers."

In an interview later, Eyre said the $1,000,000 cost of equipment can be compared with "people vs. cost of hardware."

"But you have to remember that ships don't generate a lot of employment today and we're actually having trouble getting people to work on ships.

"It means being away from family for several months at a time and a lot of persons don't want that.

"What will happen with these new computerized ships is that there will also be a maintenance crew that will fly from ship to ship as the need arises."

Construction Job Jinxed?

Priest Shoos Curse

HONOLULU (AP) — Hawaiian workmen had walked off their jobs, convinced after three truck accidents that the construction site for Chaminade College was jinxed.

They asked their boss to locate a Hawaiian kahuna to lift the curse, but settled for the services of a Roman Catholic priest Friday and went back to work.

A kahuna, Hawaiians believe, possesses secret knowledge passed from generation to generation which enables him to be a prophet, priest and doctor.

Herbert Ikeda, president of the Pacific Truckers Association, said there were strange goings-on at the construction site, Kalaepohaku, an ancient Hawaiian burial ground.

The problems had begun Monday when truckers began hauling dirt to a little valley where workmen are building a baseball field for the Roman Catholic college.

★ ★ ★

A truck sent to pick up a water hose was involved in an accident. Then a second truck overturned. When a third truck overturned Thursday, the construction crew vowed not to return to work until the site was blessed.

Ikeda asked church officials for permission to bring a kahuna to the grounds to lift the curse. The church approved.

But Ikeda couldn't locate a kahuna so the church offered to help.

Rt. Rev. Charles A. Kehumano, who is of Hawaiian ancestry, went to the site Friday, sprinkled holy water on the ground and said a prayer in both Hawaiian and English.

The workers returned to their jobs.

TIRED OF THE RAT RACE?

You can purchase outright a Victoria Business which operates only four months a year and returns you $15,000 to $18,000 cash per annum. If you can't stand the eight months holiday there is great potential for expansion. SELLING PRICE $40,000.

Reply to Victoria Press, Box 205

CREDIT BUREAU OF VICTORIA LTD.
205-10 JONES BLDG.—723 FORT ST.
385-3311
- World wide credit and personnel reporting.
- "COLLECTRITE" accounts recovery service.
- Member of Associated Credit Bureaus of Canada.
- Associated Credit Bureaus of America.

Established 1911

NEW EXCLUSIVE TOWN HOUSE

3 bedrooms — 2 bathrooms — dining, living and family rooms. Crestwood kitchen — wall-to-wall carpet. Over 1500 sq. ft. of architect designed beauty. Attractively landscaped. Luxurious living for as little as $850.00 down with balance at 8¾% N.H.A. to qualified purchaser.

Phone owner anytime — 386-1449

CAPITAL CITY CONSTRUCTION

BULLETIN

A. Bernard & Co. Ltd. are enlarging their real estate department. We have an opportunity for 3 experienced, energetic and creative salesmen who will give an imaginative approach to real estate marketing. Selling real estate is no longer just a "job" — it's a professional career. Don't overlook this very real opportunity to add a new dimension to your marketing career with this progressive expanding firm.
Call or write to the president, Mr. David Barr. All replies will be strictly confidential.

A. BERNARD & CO. LTD.
855 FORT STREET 384-9335

WATERFRONT
Parksville Area — Open House
THIS WEEKEND, 2-4:30 P.M.

Your choice of 3-bedroom or 5-bedroom waterfront home at Dolphin Beach Estates.

One is a vacation home on sandy beach with fireplace, new condition, large lot only $24,000
With Terms

The other has 10 rooms, beautiful beach on protected cove, over 3,000 sq. ft. of living space. Price $38,500
Good Terms

To see these properties drive to Nanoose Bay and follow directional signs.

DOLPHIN AGENCIES LTD.
Parksville Phone 248-6156

NEW — ONLY $24,500

New and beautiful in a treed setting. Living room with raised hearth fireplace, 3 bedrooms, full basement with room for rumpus room plus 4th bedroom or den — sundeck, carport.

$22,500 AVAILABLE IN MORTGAGES
Gladyce McLure, 384-8001 or 388-9670
Broadview Properties Ltd.

D. F. HANLEY AGENCIES LTD.
3021 Shakespeare St. (Oakland Branch)

MABEL CRACK

is proud to welcome to their modern organization of fully-trained Realtors MRS. MABEL CRACK. To her many friends and clients, Mabel's past success and dedication in helping people solve Real Estate problems is no secret. As a member of the "GOLDEN RULE REALTOR TEAM" one of the EXTRA services that Mabel can offer is:

GUARANTEED SALES SERVICE
For Professional Real Estate
Service Phone: 388-4294

MONK OFFICE SUPPLY Ltd.

Are you planning a Move?

If so let us give you some suggestions for a new concept in office design.

Don't Move — before you check our prices on office furnishings.

Call 384-0565 754 Broughton St.

500 HOMES FOR SALE
$10,000 — $100,000

IF READING ADS IS GETTING YOU CONFUSED . . . THEN WHAT YOU REQUIRE IS TWO EXPERIENCED REALTORS WORKING FOR YOU!

By giving us an idea of your needs and the price range in which you wish to purchase, we can then select a group of homes to view at your convenience. Remember, all this requires on your part is a phone call and we will take over work and confusion.

CALL
CHUCK ANDREWS or
BEV HIGHTON
385-7761 Anytime
D. F. HANLEY AGENCIES LTD.

Woodward's
VICTORIA
Requires
B.C. LICENSED
PHARMACIST

Excellent remuneration and rapid advancement with professional recognition for the person interested in merchandising as a career.

- 5-Day Week
- Generous Vacation Policy
- Shopping Discount
- Profit Sharing

Apply in person or by writing to:
The Store Superintendent, Victoria, Store,
or the Personnel Manager, Vancouver Store.

2924 SEAVIEW ROAD
ANOTHER OUTSTANDING PROPERTY
THAT
MUST BE SOLD!

A beautiful landscaped [illegible] ing ¾ acre of seclusion, lawns, flowers
4 Bedrooms (3 up an[illegible]
2 Bathrooms — spa
Contemporary des[illegible]
A fine home for [illegible] known architect.

SOLD

Offers to $39,500

May be inspected at any reasonable hour, just call —
384-8126 MR. GREENE 385-0795

PEMBERTON, HOLMES LTD.
1002 Government Street

The Anchorage

HOME OWNERSHIP

1312 Beach Drive — Victoria, B.C.
(across from the Oak Bay Marina)

Purchase your own elegant suite under the B.C. Strata Titles Act.

—Outstanding prestige location — Fireplaces — Dishwashers — Deep pile carpets — Extra large, private patio balconies for sun and fresh ocean air — Panoramic sea and mountain views.

1 bedroom suites ..... $17,000—$21,000
2 bedroom suites ..... $24,000—$36,000
3 bedroom suites ..... $40,000—$45,000

Park Pacific Apts. Ltd.
388-5491

Color Pays Off At $20 Apiece

OTTAWA — Multicolored money returns to circulation in Canada Monday with issue of new $20 bill, first of new series of rainbow banknotes. The new bill's front, on left, will feature bigger and better portraits of Queen Elizabeth. Its back, right, mainly green with a swatch of rainbow, features a Rocky Mountain scene in place of the current winter picture with evergreen trees. While the bill's dominant hue remains green, its basic olive color is augmented with splashes of mauve, peach, blue, pea-green and rainbow. Other denominations, to be issued at unspecified future dates, will drop the Queen's portrait in favor of former Canadian prime ministers. — (CP)

Week's Trade on Vancouver Exchange

Compiled by the Vancouver Stock Exchange

INDUSTRIALS

	Vol.	High	Low	Close	Change
Al Steel B	100	625	625	625	
Alcan Alum	50	2250	2250	2250	
Algoma	100	1212	1212	1212½	
Ath Col	500	225	225	225	
Austin Inv	200	50	50	50	
Bell	325	4175	4150	4175	
Block Bros	8050	300	290	295	+10
BC Sugar	650	1800	1725	1725	—25
BCT 4½	5	5800	5800	5800	
Do 6 pref	10	7800	7800	7800	
BC Turf	500	325	325	325	
Burr Mtge	1400	395	395	395	
CP Inv Pr	400	2250	2250	2250	—25
Capt Int	5275	305	275	300	
City Savings	100	725	725	725	
Cominco	150	2225	2225	2225	
Cor Cred pr	65	135	135	135	
Crestwood	50	120	120	120	
Crown Zell	90	1625	1625	1625	
Dawson Dev	900	500	480	500	
Dog n Suds	100	95	95	95	
Doman	1150	395	350	375	
Do wts	300	700	675	700	
Driver Dev	17325	50	46	48	+02
Eagle Ind	300	370	370	370	
EDP Indus	2400	195	175	185	—15
Falconer	350	$132	$132	$132½	
Field	850	625	562	625	+125
Finning Tr	435	900	900	900	
4-F Foods	500	55	55	55	
Grt Nat Lnd	4300	95	90	95	
Grt Pac Ind	500	350	350	350	
Grouse Mtn	350	140	120	120	—20
Ham Harvey	100	180	180	180	
Home A	1500	1525	1475	1475	+50
H Stein	1175	345	345	345	
Hys Canada	825	290	275	290	+15
Ibex Intl	100	175	175	175	
Imp Oil	3300	1725	1625	1687½	
Integ Wood	500	270	265	265	
Inter Brew	1530	410	400	400	
Inter Hydro	9000	230	175	230	+40
Inter Land	800	385	385	385	—15
Interplex	3500	60	60	60	—02
Ionarc	14150	205	190	190	—10
Johnston	500	675	675	675	
Do pref	185	950	937	950	
Kaiser Res	24200	1575	1387	1412½	
Kel-Deyong	2400	105	100	105	
Key Indust	13800	45	37	45	+05
Keystone	400	375	365	365	
Lancer	300	150	150	150	
MacMillan	7700	2400	2200	2400	+200
Madill Ltd	200	525	525	525	
Magadyne	525	300	300	300	
Massey Ferg	100	950	950	950	
McKay B	5500	46	40	40	
Micro Graph	6400	65	60	60	—05
Mohawk Ind	100	200	200	200	
Nat N Hme	1000	160	160	160	
Neonex	300	375	350	375	+15
NWL Finan	2781	325	310	310	—30
Do wts	100	125	125	125	
Ok Holdings	100	350	350	350	
Pace	10200	130	100	130	+25
P Cal Term	2540	875	875	875	+03
Pac N Gas	530	270	260	270	+20
Do pref	2885	1300	1225	1225	—75
PWA	3885	850	775	850	
Portcomm	65	55	55	55	
Potter Dist	250	455	455	455	+25
Q Brdcst A	600	500	475	475	
Saratoga	100	350	350	350	
Straits A	50	575	575	575	
Sun A	450	3250	3200	3200	
Do B	300	3300	3300	3300	
Tokar	9138	170	160	160	
United Prow	1000	125	115	125	+15
Wall Redek	700	270	260	270	—10
Waldair	3850	125	115	125	+05
Warner B	300	300	300	300	
W Realty	150	410	410	410	
Whonock	10880	675	500	600	
Woodwards	150	1525	1525	1525	
Woska	300	550	550	550	

Total Industrials: 197,730.

MINES

	Vol.	High	Low	Close	Change
Adanac	60300	150	125	150	+05
Adera	76500	37	34	36	+00½
Ajax	10000	12	10	11	—03
Alice Lk	19800	38	33	37	+02
Alwin	25700	125	110	112	—06
Anuk	30400	23	20	22	—01
Ardo Mines	97500	32	29	31	—01
Arlington	19400	31	30	30	—01
Arctic	57300	23	20	20	—02
Atlas	55200	105	100	100	—05
Avino	12800	114	100	105	+05
Bathurst	106360	60	45	45	—15½
Beaumont	1700	25	25	25	
Benson	9000	24	21	21	—01
Beth Cpr	2150	1175	1300	1475	
Black Giant	25700	135	110	125	+05
Blue Star	5500	05	09	09	
Bornite	500	19	19	19	
Boswell	15700	35	30	34	+08
Brameda	13466	270	240	270	+20
Brenda	20800	1150	905	1075	+170
Brenmac	189500	60	52	53	—03
Brettland	2500	60	60	60	
Brycon	5000	92	80	90	
Buchanan	3000	11	11	11	
Buval Exc	199200	56	50	53	+03
Calico	6000	16	14	16	
Calta	20600	51	42	50	+05
Cambridge	6400	54	45	45	
Canol	1500	35	30	30	
Capri	3000	50	46	50	+01
Car Bell	3700	85	82	82	—08
Car Gold	10000	97	90	90	—10
Case Moly	2000	45	45	45	
Cass Cons	444	12	12	12	
Casino	98700	255	255	240	+10
Chataway	2000	34	30	34	+06
Churchill	11700	400	340	395	+45
Citation	19850	410	325	410	+10
Coast Cop	150	500	500	500	
Coast Sil	31500	38	32	36	+03½
Coin Canyon	1800	40	40	40	—08
Coleman B	100	275	275	275	
C Ad Astra	9050	34	31	32	
Cons Gm Ex	9000	12	10	12	+01
C Rexspar	500	55	55	55	
C Vantor	14000	18	16	18	+02
C Cinch	13700	20	20	20	
C Skeena	9650	35	33	35	+05
C McKinney	3400	13	10	11	
C Potash	9000	08	08	08	
Cop Ridge	86500	79	63	75	+10
Cor Gulf	12200	44	33	39	—06
Coronet	16450	34	31	33	+03
Craigmont	700	1150	1150	1150	+25
Crownex	54000	36	28	31	+01
Croydon	9800	35	30	35	+04
Camont	4500	46	46	46	
Davis Keays	8750	380	330	330	
Dolly Var	10800	43	35	43	+09
Dundee	808158	62	35	55	+29
Dusty Mac	2100	39	35	35	—04
Dynasty	925	750	710	730	
Earlcrest	9000	10	09	09	—01
Early Bird	80600	65	57	57	—06
Enex	2000	41	40	41	
Falaise	7900	42	39	40	
Frtune Chn	69500	135	124	127	
Frontier Ex	22500	47	40	46	+01
Giant Ex	2632	25	24	25	
Giant Masc	8800	300	290	290	—30
General Rs	9500	09	09	09	
Gibraltar	114774	455	415	420	—30
Grandue	310	725	710	710	
Grandview	1000	15	15	15	
Gunn Mns	152300	67	58	61	—02
Hart River	10700	53	42	49	—01
Hearne	500	55	55	55	+16
High Chief	6200	18	16	18	
Highmont	66430	380	290	380	+45
Highpoint	1500	12	12	12	
Hogan	10000	36	32	34	
Homestake	6500	10	10	10	
Hud By Mtn	9600	16	14	16	+01
In Prv Sil	27000	27	22	22	—02
Int Tech	22450	80	73	80	+05
Iskut	500	19	19	19	—01
Jason Ex	28800	54	49	50	+01
Jaye Ex	46250	14	07	12	+04½
Jersey	4000	15	15	15	
Jericho	17935	10	09	10	+01
Kalco	1000	28	28	28	
Kamad	117500	70	65	68	+01
Kamloops	3500	11	19	19	
Kelly Lk	700	23	23	23	+01
Kimberley	4700	30	25	30	+05
Kopan	65018	11	09	09	—01
Largo	13700	60	56	56	—02
Laura	17900	26	22	26	+03
Lon Pride	8000	22	18	20	+02
Lornex	4020	750	675	675	—65
Lytton	700	185	185	185	
Madrona	11000	30	28	30	+01
Mariner	17600	30	26	30	+03
Magnum	3914	115	95	115	+10
Marshall	1000	10	10	10	
Mid West	2000	11	10	10	—03
Mrl Mt Mg	14000	32	26	30	+03
Minex	7500	23	21	21	
Molymine	19500	18	16	16	
Nadina	23750	217	210	215	
Nat Nickel	10974	55	49	55	+04
Native	6600	18	16	16	—02
New Cinch	2000	29	25	25	
New Cronin	8100	09	08	09	+00½
New Imp	200	210	200	210	+05
New Indian	7100	15	14	14	+01
N Privateer	5700	14	14	14	
New Taku	500	18	18	18	
New Terr	6000	14	11	14	+01
Nickel Hill	5300	36	24	35	
Norcan	221200	32	25	29	+03
Norgold	2000	06	06	06	
North Pac	8400	28	25	28	+03
NW Venture	48300	120	88	98	+25
Omega	2500	24	21	22	+02
Oro	7000	34	30	30	—03
Pacific Ash	58592	196	175	190	+15
Pacific Sil	9500	16	14	15	+01
Paramount	3700	43	40	43	+08
Pathfinder	7300	54	50	50	
Pat Slvr	1000	17	16	17	
Peel	7500	13	12	13	—01
Pinebell	1000	16	16	16	
Pine Lake	1800	30	30	30	
Pinnacle	83100	45	41	42	+02
Primer	4950	18	17	17	—01
Quatsino	32500	19	13	18	
Radex	500	36	36	36	
Riviera	11800	29	25	27	—03
Rodstrom	5500	15	13	14	+01
Ring Hill	13000	38	32	32	—04
Ryl Agassiz	1666	34	34	34	+04
San Doh	7500	14	13	14	+03
Shield Dev	3600	209	191	209	+09
Silbak Prm	2000	20	20	20	+01
Sileurian	29600	40	35	35	—01
Slvr Bute	5500	13	10	13	
Silvr City	85600	64	52	61	+01
S Chief	9200	85	80	80	
Silver Lea	14000	58	52	58	+01
Silverquick	3700	35	32	34	+01
Slvr Ridge	4000	10	10	10	
S Standard	31000	145	132	144	+04
Silvr Star	500	33	33	33	
Slocan	75	19	16	19	—01
South Seas	10800	60	42	50	—10
Spartan	9400	35	28	28	—06
Stall Lake	800	95	85	85	—05
Stannex	16800	61	58	60	+02
TC Explor	10000	45	40	40	—04
Taseko	20500	32	28	30	
Tay Rvr	7300	35	30	30	—07
Texacal Rs	164208	105	80	96	+15
Torwest	90500	48	37	43	+08
Trans Res	2000	33	30	33	
Trojan	121558	60	51	55	—13
Unid Coppr	5300	35	33	35	—01
Utica	12800	103	100	101	+01
Valley Cop	21137	1000	900	980	—270
Vananda	20000	12	11	12	+00½
Vguard Ex	15000	24	21	21	—02
Vanmetals	6000	11	08	10	+01
Ventures	20600	13	12	13	
Venus Mns	7800	143	135	135	—05
Wst C Res	131700	31	25	29	+04
Westn Buff	9200	20	19	20	+01
Wstrn Mns	10625	430	385	415	+25
Westland	9000	31	27	27	
Yukon Ant	10500	23	20	22	—01

Total Mines: 4,859,964.

OILS

	Vol.	High	Low	Close	Change
Allied Rox	24300	76	64	64	
Ballinderry	6933	35	52	54	
Bison	300	190	175	175	—15
Bralorne	800	160	160	160	
Calvert	111	42	42	42	
C Fortune	5000	15	14	15	
Canarctic	7900	65	63	63	—01
Castle	500	170	150	170	+20
Commercial	5000	15	12½	12½	
Embassy	13005	45	43	43	—02
Five Star	22000	22	19	19	—02
Ft St John	2400	75	75	75	
Futurity	2500	25	25	25	
Giant Reef	2000	30	27	30	
Gold West	6000	18	15	15	—01
Manhattan	40360	43	38	38	—02
Merland	2000	40	40	40	
Midland	13000	08	08	08	—00½
New Davies	2000	10	10	10	
P R Pete	11780	09	08	08	—01
Plains P	24100	30	26	28	
Ponderay	39000	60	54	55	
Ryl C Vent	8300	74	68	70	+02
Share	3500	12	12	12	—01½
S Christal	6300	55	51	55	
S Pac Pete	19000	16	12	16	+05
Stampede	157400	171	130	147	—29
Sunlite	700	220	220	220	
TC Res	7755	75	71	71	—01
Ulster	1900	175	175	175	
Untd Bata	34000	229	225	225	—05
Western Ex	3800	24	22	22	

Total Oils: 463,423.

INTERIM LISTINGS

	Vol.	High	Low	Close	Change
Aabro	51400	34	29	30	—02
Acheron	8000	36	30	34	—03
Allison	2300	68	69	69	
Altair	5300	20	15	20	
Alvija	12500	40	37	32	+04
Amal Res	1500	10	8	9	+01
Anchor	48100	30	15	20	+05
Anglo Bom	17300	114	102	114	+02
Anglo Wst	12700	34½	32	32	—01
Annmar	326500	30	30	23	+03
Babine Int	7200	50	35	40	+04
Blue Gulch	3000	44	41	42	—01
Bonnet	500	50	50	50	
Boundary	1100	31	30	30	
Brewster	30000	34	24	24	
Buffalo	1500	30	25	30	+05
Bullion Mt	22400	73	65	71	+02
Burlington	96000	25	17	23	+06
Calix	7300	17	16	17	+01
Cdn Barran	4500	40	40	40	
Cardwell	12500	75	68	75	+01
Carolin	2000	31	26	26	—02
Centex	42000	52	40	43	—05
Chapparral	12500	15	11	15	
Christina	4000	18	17	18	
Cinola	4500	19	15	19	
Citex	49000	33	17	20	—04
Condor	8000	27	23	23	—02
Cleveland	50750	14	11	12	—02
Concorde	1000	17	17	17	
Conjuror	2000	16	15	16	
Cop Giant	18500	30	27	27	—01
Cream Slvr	3000	30	30	30	—05
Criss Creek	4000	35	33	33	
Dalex	4300	16½	16½	16½	
Darsi	1000	20	20	20	
David	2000	31	31	31	—04
Del Kirk	21700	60	52	60	+10
Dorita	1000	30	30	30	
Dynamo	1000	17½	16	16	
Empire	9000	23	20	23	
Emperor	24000	36	26	23	—06
Everest R	129000	39	31	36	+02
Fairborn	27300	25	19	25	+03½
Fawn Bay	38900	55	40	55	+12
Fed Mining	38700	40	35	40	+01
Fortune Ch	43500	135	105	125	—10
Giant Met	2500	24	20	24	+08
Glen Copper	21400	75	48	60	
Golden Gate	1000	20	20	20	
Grt Slave	4000	25	21	22	
Grenmac	34000	11	09	11	
Hanna Gold	3 000	28	28	28	
Hub Mining	4000	26	21	26	
Imp Metals	12000	40	32	40	+40
Iroquois	1000	30	28	30	
Juniper	12500	22	20	22	
Keiglen	60100	33	21	28	+08
Kelvet	3500	35	30	30	—07
Kleanza	6500	10	10	16	
Lexington	1500	105	105	105	
Lower Val	1500	12	09	12	
Marlex	39000	76	65	68	—07
Midnight	1000	08	08	08	
Monarch	13500	33	31	33	+02
Montana	13000	20	15	15	
Moresby	4000	22	19	22	
Morocco	16000	58	48	50	—05
Newmine Dev	3800	105	85	100	+15
Norex	44500	68	62	64	—03
Ortego	1500	12	11	11	
Pac Nthn	300	15	15	15	
Payco	8000	10	09	09	
Racida	4500	40	30	35	+08
Ramada	2000	14	13	14	
Ramid	1000	45	45	45	
Rayore	500	35	25	25	—05
Reco	1100	16	16	16	
Red Metal	7000	20	20	20	—02
Red Rock	2000	15	15	15	
Richwood	43040	580	450	570	+125
Rimrock	1500	28	28	28	—01
Rockland	2500	37	30	33	
Rose Pass	10000	54	45	54	
Sabina	53450	108	94	105	+09
St. Mary's	321100	22	115	22	
Sameon M	13000	14	10½	10½	—00½
San Jacinto	30000	12	09	09	
Seton Lake	1000	25	25	25	
Shasta	1000	25	25	25	—08
Sherr Lee	2500	17	15	17	+08
Silmonac	8200	55	45	50	
Slvr Spring	1000	60	60	60	
SPA Mns	1000	11	11	11	—01
Spectroair	3000	20	15	20	
Speculators	2500	32	32	32	
Stellako	1500	16	15	16	+01
Sunrise	2500	28	24	28	
Taneloy S	1000	18	18	18	
Tower Mines	5880	150	140	140	—10
Trans Col	18500	28	20	23	
Tremar	14100	13	10	10½	
Troy Silver	202100	108	80	100	+05
Univ Pat	1100	19	19	19	+02
Vargas	4000	32	32	32	
Vastlode	500	08	09	09	
White River	500	30	30	30	
Wollaston Lk	10882	35	30	30	
Zenith	1300	40	40	40	

Total Interims 2,396,072
Total Trading for week 7,819,776

African Union Cries 'Torture'

LUSAKA, Zambia (Reuters) — A Rhodesian African nationalist movement said today its vice-president died Monday after being tortured in a maximum-security prison in Salisbury, Rhodesia.

Leopold Takawira, 52, vice-president of the Zimbabwe African National Union, which is banned in Rhodesia, had been in prison since 1964.

Movement officials claimed that the Rhodesian authorities are trying to keep the death a secret. A government spokesman in Salisbury said Takawira "died from natural causes, namely diabetes."

At Least 55 Hurt in Riot

HEIDELBERG, West Germany (Reuters) — Forty-five policemen and at least 10 students were reported injured Friday during leftist demonstrations against a meeting of international development aid experts.

Five of the policemen were seriously injured, a police spokesman said.

YES! we do LEASE VOLKSWAGENS all models

Speedway Motors Ltd. VOLKSWAGEN
971 Yates St.
385-2415

FOR SALE
Multi-Use Warehouse
$125,000
★ Strategic Location
★ High Ceilings Allow Forklift Operations
B. E. JEFFERY
Mears, Whyte and Gower Ltd.
2188 Oak Bay Ave.
385-7707

New CRUISER Policy

- AN ALL RISKS PACKAGE POLICY FOR MOTOR CRUISERS.
- COMBINES HULL INSURANCE, MARINE LIABILITIES COVERAGE, MEDICAL PAYMENTS FOR ACCIDENTS, AND PERSONAL PROPERTY INSURANCE UNDER A SINGLE PREMIUM.
- REWARDS POLICYHOLDER FOR CLAIM-FREE EXPERIENCE WITH A MERIT RATE CREDIT ON RENEWAL.

The CRUISER provides the basic insurance necessary for owners of all motor cruisers in one easily-understood package. It gives complete assurance of proper insurance protection.

Stop In or Call Today For Complete Information
385-7721
GARDNER AGENCIES LTD.

ANNOUNCEMENT

MR. TED BOWCOTT

Douglas Volkswagen is proud to announce that our top salesman, Ted Bowcott, is still second on the list of the 20 most successful Volkswagen salesmen across Canada.

Congratulations to Ted, who helped us to outsell all Volkswagen dealers on Vancouver Island since we opened our doors. More proof of satisfied customers and word-of-mouth advertising.

DOUGLAS VOLKSWAGEN
3329 DOUGLAS ST.
388-5466
"We are here to serve you from 8 a.m. to 9 p.m."

ARBUTUS COVE WATERFRONT
UNIVERSITY AREA
Select home site of well over 1¼ acres, 127-foot frontage. Offers treed seclusion, unsurpassed view, sandy beach, salt water fishing.
$32,000 — TERMS
MIKE RUSSELL 388-5451 (24 hrs.)
NATIONAL TRUST COMPANY, LIMITED

FOR SALE
MARKETWIDE HOMESELLERS CENTRAL LISTING AGENCY LTD
Call Any Realtor
You get Total BUYER ATTENTION thru UNRESTRICTED REALTOR ACCESS!
Have your home in the Right Place at the Right Time for ALL the Buyers
Call 385-7748 —Sell the Modern Way!
"All Realtor Listing Through One"

"EXCLUSIVE VICTORIA DRIVE-IN"
RESTAURANT WITH SEATING FOR 20
★ All New Equipment
★ Choice Location With More Than Half Acre of Prime Land
★ Year-round Business with High Summer Volume
WOULD MAKE GOOD FRANCHISE OUTLET
For Further Particulars Please Call:
SUSAN WARKE
385-7761 or 382-2302
D. F. HANLEY AGENCIES LTD.

SPEEDWAY VOLKSWAGEN APPOINTMENT

E. A. (EDDIE) HELM

Speedway Volkswagen is pleased to announce the appointment of E. D. Helm to their sales staff. He is well qualified to help you with your new or used car requirements, having 12 years' experience in the automobile business in Calgary. Eddie invites all his Victoria friends, and all former Calgarians, to drop in for a friendly visit.

Speedway Motors Ltd. VOLKSWAGEN
971 YATES at VANCOUVER ST.
VICTORIA, B.C. • Phone 385-2415

CITY TRUST
Buy Your Own Apartment and Live for Less, at
ROSEHILL MANOR
904 Hillside
Enjoy home ownership along with the convenience of apartment living! Spacious and attractive units, fully equipped with everything but the furniture! Let us show you the many advantages and financial benefits that will be yours.
Bachelor - 1-Bedroom and 2-Bedroom Suites, Priced from $12,750
OPEN FOR INSPECTION DAILY FROM 1:30 to 4:30—7 to 9 p.m.
Phone H. Benard,
592-7772 — 382-2720
for Information, or
CITY SAVINGS AND TRUST COMPANY
1306 DOUGLAS 383-4141
CITY TRUST

VICTORIA BOOK & STATIONERY CO. LTD.
Appointments
Mr. D. W. Trivett, President, Victoria Book & Stationery Co. Ltd., is pleased to announce the appointment of Walter Rothe, George Simpson and Eric Johnson as Directors of the Company.

MR. ROTHE
Mr. Rothe, well-known to the business community, has been with Victoria Book & Stationery for over 20 years and has an expert knowledge of the stationery and printing aspects of our industry.

MR. SIMPSON
Mr. Simpson gained his business experience in Winnipeg as a partner in the trucking business, and after three years in the stationery business in Victoria, is now specializing in furniture and office planning.

MR. JOHNSON
Mr. Johnson has 20 years' experience as manager/owner of his own stationery business in Yorkton, Saskatchewan, and is now handling all purchasing for our firm.

GRANADA COURT
1233 FAIRFIELD ROAD
OPEN TO VIEW 9 TO 9

—large entrance and hallways
—large silent elevator
—large curved balconies
—large teakwood kitchens
—large cupboard space
—large vanity dressing rooms
—large vanity bathrooms
—superior sound proofing
—individual door chimes
—individual room heat control
—green or gold broadloom
—tenants' hobby shop
—billiard and games room
—sauna and showers

"WITHOUT QUESTION THE LARGEST SUITES IN VICTORIA"
—THE ONLY SUITES WITH SPACE TO SPARE—
BE COMFORTABLE—BE SATISFIED—BE PAMPERED
"YOU HAVE SEEN THE REST NOW SEE THE BEST!"
at
GRANADA COURT

RESIDENT MANAGERS
Mr. and Mrs. T. O'Connell
383-9161

KER & STEPHENSON LIMITED
680 Broughton Street
385-3411

Family Portrait, Part 1

East met West Friday in Vancouver when about 75 members of the Eastern Steeves family were greeted by Western relatives before the clan's annual reunion in Steveston, about 10 miles south of Vancouver. Some 300 Steeves from throughout North America are expected to attend gathering.—(CP)

Only Half Liked

Nixon Must Decide On Two-Faced Bill

By ROD CURRIE

WASHINGTON (CP) — As a result of the sometimes baffling workings of the United States Congress, President Nixon now has before him a two-headed legislative monster half of which he wants to sign into law, the other half he believes to be unconstitutional.

He may not separate the two.

Thus, to approve a five-year extension of the historic Voting Rights Act that so far has extended the vote to about 1,000,000 southern Negroes, he also must sign a law extending the vote to 18-year-olds in all federal, state and local elections.

★ ★ ★

Nixon has said he favors lowering the voting age from the present 21, but that it must be done through an amendment to the constitution.

He has suggested it would be morally wrong for him to sign such a law while believing as he does that the U.S. Supreme Court would overrule it.

Others — even backers of the lower voting age — tend to agree with Nixon's contention that it "represents an unconstitutional assertion of congressional authority in an area specifically reserved to the states."

★ ★ ★

Only four states — Kentucky, Georgia, Alaska and Hawaii — now permit voting at ages below 21. Voters in several other states, in fact, have rejected proposals to amend state constitutions to lower the age requirement.

Nixon soon must decide whether to sign the legislative package passed by the House of Representatives this week, veto it or simply withhold decision, letting it become law after 10 legislative days. He has promised to act early next week.

To veto it would mean the end of the 1965 Civil Rights Act which has been termed the most effective civil rights law in U.S. history.

It is because of broad support for the act — which automatically came up for extension this year — that legislators manoeuvred to have it linked with the far less popular voting age bill.

★ ★ ★

The theory was that if they were separated, as some legislators attempted to do, then opponents to lowering the voting age could easily fillibuster the bill to death in the seven weeks remaining before expiration date of the civil rights bill.

LAURENTIDE ANNOUNCES

A New 2nd Mortgage

Program for present Home Owners (Whether paid for or not)

We call it EQUITY CASH

up to $5,000.00

On a 1st or 2nd mortgage for any worthwhile purpose

CHECK THESE FEATURES

★ Simple Interest ★ No Bonus

EXAMPLES (7 Years Interest Included)

$2,000 at 41.29 — $4,000 at 82.58

$3,000 at 61.94 — $5,000 at 103.23

LAURENTIDE FINANCIAL CORPORATION LTD.

Phone Mr. Ellerbeck 386-8746 (Downtown) — Mr. Phillips 383-0187 (Saanich)

Open 9 - 5 p.m., Mon., Thurs. Friday: 9 - 7

Five Resign, Blame Ottawa

WATERTON PARK, Alta. (CP) — The five-man Waterton Lakes advisory council has resigned because the federal government is showing a complete lack of feeling toward business operators in Waterton Lakes National Park, council chairman W. K. Sloan said Friday.

"We have fought the government as long as we intend to," Sloan said in an interview.

evening programs in continuing education

EVENING CREDIT COURSES

The following evening credit courses will be offered by the University of Victoria in 1970-71.

Art History 120	Language of Art History
Art History 320	Ancient, Medieval and Non-Western
Art History 485	Conservation of Antiquities
Biology 408	Biology of Pollution
Biology 413	Natural Resource Management
Economics 100	Introduction to Economics
English 110	The Use of English
English 120	Literature of English Speaking Countries
English 200	Survey of British Literature
English 201	Studies in Literature
English 300	English Composition
English 301	Children's Literature
English 401	Theory and Practice of Poetry
English 413	Shakespeare Survey
English 426	American Experience
English 431	Victorian Poetry and Prose
English 436	20th Century British Fiction
French 180	French Language and Literature
History 252	History of the Far East
History 401	Discovery and Settlement of North America
Music 150	University Chorus
Music 152	University Concert Band
Philosophy 221 (Spring)	Philosophy of Natural Science
Philosophy 233 (Fall)	Philosophy of the Social Sciences
Philosophy 432	Metaphysics
Political Science 307	Scope and Methods
Political Science 407	Contemporary Political Thought
Political Science 455 (Spring)	Government and Politics of Metropolis
Zoology 431	Ichthyology

Individuals wishing to participate in evening credit courses or late afternoon credit courses must:

a) complete an Application for Re-Registration by July 2 if they have been previously registered at the University. Forms are available from the Registrar's Office or the Division of Continuing Education.

b) complete an Application for Admission by August 1 if they have not been previously registered. Forms are available from the Director of Admissions.

Credit courses given in the evening and late afternoon may be taken for general interest when conditions permit.

STRATA-TITLE APARTMENT

118 CROFT STREET

(near the Simcoe's in James Bay)

"NOW ONE-THIRD SOLD"

—A sound way to reduce your overhead

—Generous financing available — no restriction for age

—Enjoy the convenience of apartment-style living with the security and permanence of ownership

Each suite contains:

- Beautiful wall-to-wall carpeting
- All-electric kitchen
- Vanity bathrooms
- Drapes

—Close to the seafront and Beacon Hill Park

—Quiet residential area

OPEN FOR INSPECTION 1:30 - 8:30 DAILY

EXCLUSIVE AGENTS

BOULTBEE, SWEET REALTY LIMITED

737 FORT STREET — 388-5561

REDUCE!

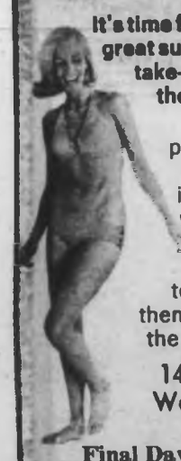

It's time for the great summer take-off at the Spa. Lose pounds and inches where you need to lose them with the Spa's 14-visit Wonder Plan

Final Days

14 VISITS FOR $14

Total Amount— that's all you pay. Till 10 p.m.

Reserve yours, call 385-3407

Hillside SHOPPING CENTRE

Spa Health Resorts

BIG DISCOUNT ON ALL FOODS AT OAKCREST FOODS 1476 QUADRA

PRICES EFFECTIVE MON. - TUES. - WED.

OPEN EVERY NIGHT 'TIL 9 P.M.

We Reserve the Right to Limit Quantities

OFTEN COPIED — NEVER EQUALLED, the ORIGINAL Discount Store!

Regular Grind, NABOB COFFEE lb. 79c — Competitive Reg. Price 1.09 lb. — OAKCREST DISCOUNT PRICE

PARKAY MARGARINE 2-lb. Block 59c — Competitive Reg. Price 79c — OAKCREST DISCOUNT PRICE

TALL TINS PACIFIC MILK 2 tins 29c — Competitive Reg. Price 2 tins 39c — OAKCREST DISCOUNT PRICE

Whole, Cleaned, Utility FRYING CHICKEN lb. 37c — Competitive Reg. Price 48c lb. — OAKCREST DISCOUNT PRICE

FRESH, LEAN PORK RIBLETS lb. 29c — Competitive Reg. Price 59c lb. — OAKCREST DISCOUNT PRICE

FRESH, LEAN, MEATY NECK BONES 2 lbs. 29c — Competitive Reg. Price 29c lb. — OAKCREST DISCOUNT PRICE

LEAN, SLICED, RINDLESS BACON lb. 59c — No. 1, By the Piece. Competitive Reg. Price 89c lb. — OAKCREST DISCOUNT PRICE

NO. 1 WIENERS Skinless Vac Pac lb. 49c — Competitive Reg. Price 65c lb. — OAKCREST DISCOUNT PRICE

BACK BACON EXTRA LEAN lb. 89c — Competitive Reg. Price 1.29 lb. — OAKCREST DISCOUNT PRICE

DEVON Strawberry and Apple Jam 48-oz. tin 79c — Large 48-oz. tin. Competitive Reg. Price 1.09 — OAKCREST DISCOUNT PRICE

NO. 1, LARGE HEADS LETTUCE 2 hds. 25c — Competitive Reg. Price 2 for 45c — OAKCREST DISCOUNT PRICE

A Look at the Past

It is still possible to see yesterday's giants of farm power at any major agricultural show.

The great Clydes, Shires, Percherons, and Belgians are bred by those who have a love for the past, and the rugged beauty and gentility of these once-common work horses. Even to look at them was to be convinced of their power and durability. Like so many other victims of civilization they will one day disappear.

The same is already true of the machinery they pulled, and many examples of these early implements are still to be found rusting into oblivion, abandoned in the tall grass in corners of Vancouver Island.

They are relics no longer in demand, and in most cases, not even acceptable as trade-ins on their modern successors.

Yet, in some of the remote corners of British Columbia, there is still a demand for horse-drawn plows, rakes, and mowers. In areas like the Cariboo where some ranches are too remote to make trucking gas economical, the horse-drawn equipment is still in use today.

Photographer Jack Ralph has wandered around the Saanich Peninsula capturing an impression of these old implements. Possibly someone will decide to try and save representative examples in a museum where visitors can see the implements which once cultivated Vancouver Island.

Horse-drawn road grader lies idle on Granville Road, Saanich

Island Farms used horse-drawn milk cart, now on Hastings Street

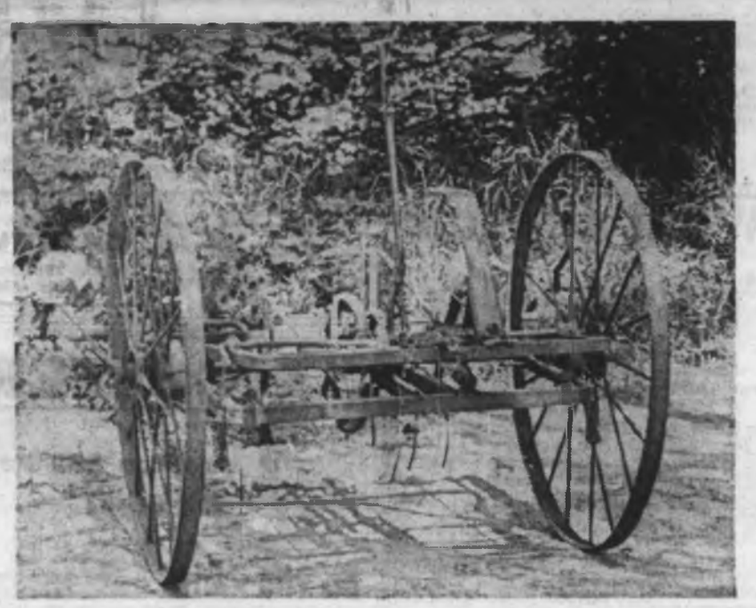

Hay kicker was used to turn ripening grass after cutting

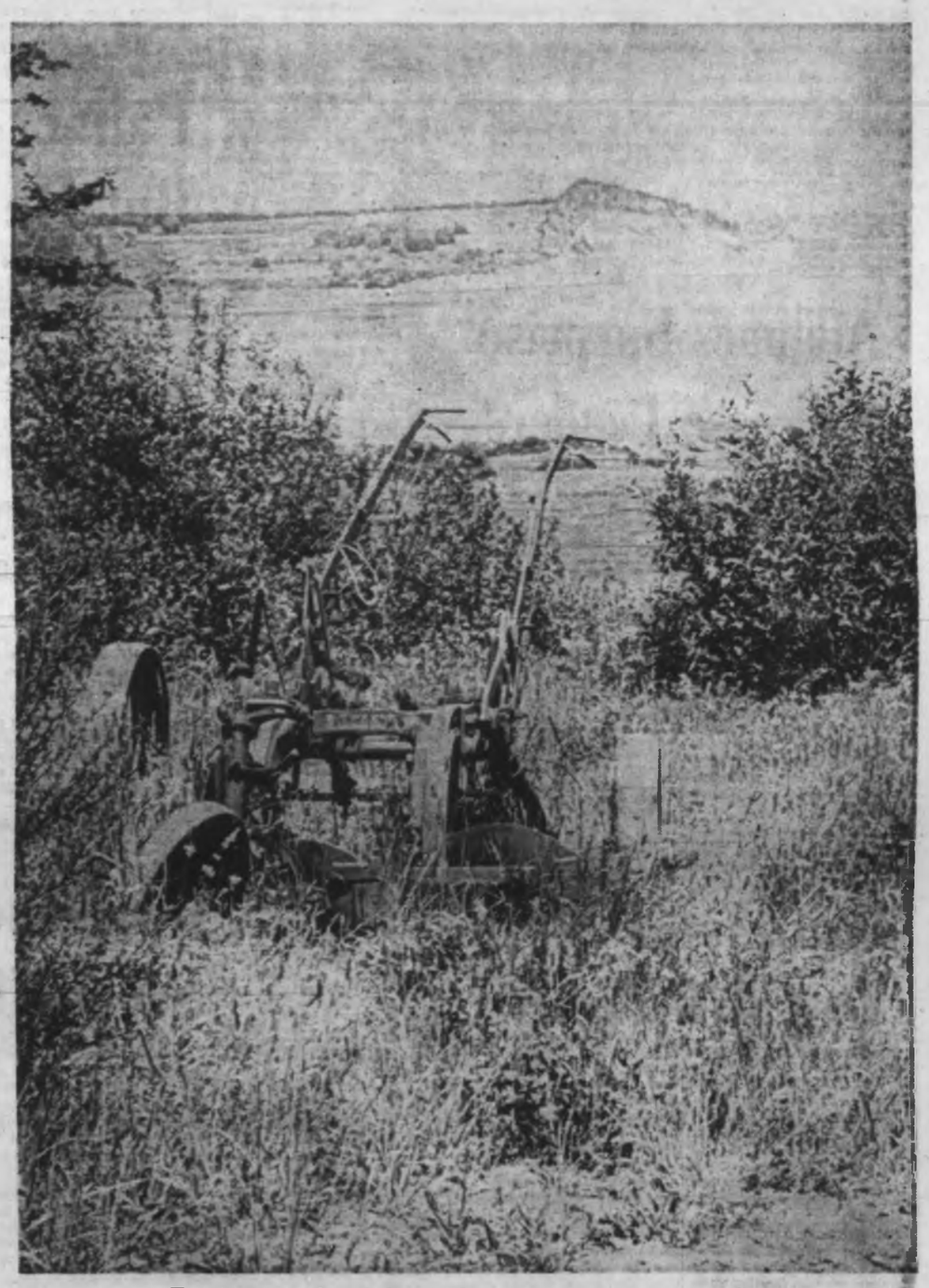

Two-bottom plough lies in long grass on Island View Road

Farm cart dates from more than 50 years ago

Schwantje Produces Brilliant Golf To Defeat Russell in B.C. Final

Nicklaus Palmer

Exaggerated Contributions

PITT MEADOWS (CP) — Carl Schwantje, 18-year-old blond belter from the Victoria Golf Club, is the new champion of men's amateur golf in British Columbia.

In peak form and reversing what happened in the first two rounds of match play, the lanky Islander breezed by two-time champion Johnny Russell, 4 and 3, in Saturday's 36-hole final over the 6290-yard Pitt Meadows course.

It was the first major victory for the self-taught Schwantje, who took up the game four years ago and first came into prominence last year when he won selection to the B.C. junior team.

Due to celebrate his 19th birthday on Aug. 12, Schwantje is 12 days too old to compete in junior ranks this year but he is now firmly in contention for a spot on the provincial Willingdon Cup team.

YOUTH HELPS

Showing no signs of having played six rounds of golf since Monday, Schwantje got the jump on the 39-year-old Russell with a three-under-par first nine which left him four holes up.

The margin was six holes at the end of the morning round and Russell had failed to dent it by the turn in the afternoon round.

"This is a tough tournament," the unflappable Russell said when it was over. "Usually everybody is dog tired by the final. I've played about the same in previous finals and won but this kid was just great through the whole thing. I would have had trouble beating him on my best day."

IT COULD HELP

Schwantje was understandably elated over what he said was the best golf he had ever played and expressed the hope that his victory might result in a much-desired golf scholarship from a U.S. university.

If it doesn't happen, he says he plans to attend classes at the University of Victoria and continue to play amateur golf in B.C.

Russell learned early that he was in for trouble when Schwantje matched his first-hole birdie and then went ahead to stay with a second-hole birdie.

The next four holes were halved, then Schwantje suddenly took control by winning the seventh, eighth and ninth holes, two of them with short birdie putts.

DOOR SLAMMED

Schwantje gave Russell some hope by getting bogeys on the 11th and 13th holes, losing both. But each time he came back with a birdie to restore his lead, sinking a two-footer on the 12th and chipping in from 35 feet on the 14th.

The lead became five holes when Russell bogeyed the 15th hole and six holes when Schwantje rolled in a three-foot putt for his seventh birdie.

UNOFFICIAL 67

That gave him an unofficial 67 for the round, better than the course record by one stroke but no record because it was made in match play.

Most of any hope Russell had left was lost on the first hole in the afternoon. He reached the green in two to set up a birdie while Schwantje missed the green to the left by 25 yards and chipped short. But Schwantje ran down his 15-foot putt to halve the hole. It was par-par-bogey-par-par for both on the next five holes as Schwantje "killed the clock."

Schwantje

The Islander then went seven holes ahead with a birdie deuce on the seventh. Russell came back with a birdie win on the eighth and cut the lead to five holes when Schwantje got trapped on the 10th hole.

A birdie four cut it to four holes on the 12th but Schwantje kept shooting pars and it ended after the next two holes were halved.

Schwantje qualified for the eight-man match play by finishing third in the 72-hole qualifying round with a three-over-par 291.

Then came two come-from-behind victories, on the 19th over Tacoma-champion Gary Clandon after being two down starting the 15th hole and 2 and 1 over former-champion Bert Ticehurst after being four down starting the 11th.

PRO: Frank Beard on the Golf Tour

Frank Beard, leading money-winner in professional golf last year, is among the latest sports celebrities to become an author. His book, PRO: Frank Beard on the Golf Tour, has been written in collaboration with Dick Schaap and has created considerable comment and some consternation. This is the second of the excerpts which will appear in 12 installments in The Daily Colonist.

I was paired with Jack Nicklaus for the first time this year and, on the first tee, he walked up to me, put his arm around me, and said, "How's the family, pro?" Jack tries to be friendly but I just don't feel comfortable with him. I feel like we're on different levels, which, of course, we are. Unlike Arnie Palmer and Cas (Billy Casper), Jack has never been just another pro. From his first day on the tour, he's been in the super-star class.

Art Wall, a veteran pro and a quiet, conservative individual, has been a friend of mine for a long time. Art and I got into a discussion of the importance of Arnie and Jack to the tour. Art, like a lot of older players, feels that the tour would have grown without Arnie and Jack and that their contributions to the game are exaggerated.

I can understand Art's point of view but I can't accept it.

I always figured when you won a tournament, you were a big hero, the centre of attraction, but I guess I picked the wrong one for my first victory (the Frank Sinatra Open in 1963). There was a party in the clubhouse, and Dean Martin was there and Sammy Davis and a bunch of actresses, and I just stood in a corner and nobody paid any attention to me. After awhile, I walked over to Sinatra, quietly thanked him and left the clubhouse. Nobody noticed me leave.

I've won seven more tournaments since then, but I've never come close to the thrill that first victory gave me.

STILL SECOND

As I came out of the press tent, a television reporter walked up to me and said, "Come on over. We want to do a little interview with you. We're just going to do 10 minutes with Arnie and then we'll take you."

"Stick it in your kilt, buddy," I said. "If you've got Arnie, you don't need me."

I didn't really say that, but I thought about saying it. I was upset, and I did give the television man a look that meant, "If you want the leader of the tournament, you can have me now, or you don't get me at all."

I know I shouldn't act like that, but I can't help it. Sometimes I get sick and tired of playing second fiddle to Arnie and Jack and all the other big boys.

Maybe I'm fooling myself. Maybe I really do want the attention. Maybe I really do want to be famous. Maybe I just keep telling myself I don't want attention because I get so little of it. I don't know. I'm no psychiatrist.

The only thing wrong with playing well is the attention you get. You lose all your privacy. I can't eat a meal in a restaurant without getting interrupted any more. It drives me crazy. I'm Frank Beard, but I don't care if nobody knows it except me and my family and my banker. After my round today, for instance, I stopped for a haircut in a little barbershop, tucked in a corner somewhere, and there were just a couple of old men in there listening to Arthur Godfrey or something.

A DELUSION

I figured I'd get a haircut, read a magazine, relax for half an hour. The first thing the barber says is, "Hey, aren't you Frank Beard?" I ended up with four barbers around me, asking questions, talking golf, taking a whole hour to give me a good haircut. I'd prefer a worse haircut and less conversation.

(Newspaper Enterprise Assn.)

Copyright 1970 by Frank Beard and Dick Schaap, from the forthcoming book, "PRO: Frank Beard on the Golf Tour," to be published by Maddick Manuscripts, Inc. - World Publishing Co., Inc.

Reds Show Dodgers What Power Means

Cincinnati Reds, again leading the National League by 10 games, Saturday showed Los Angeles Dodgers what homerun power can do.

The Dodgers got at least one hit in every inning and wound up with 16 safeties. But 14 of them were singles and this along with some bad luck limited the California hopefuls to four runs.

It wasn't quite enough to beat the Reds, who subsided meekly after a sudden blast in the third inning which gave them a 5-1 lead.

Reds opened the scoring when Johnny Bench hit his 23rd home run to tie the score at 1-1 in the second inning. Then Tony Perez, leading major league baseball in home runs and runs-batted in, connected for his 24th home run in the third inning.

It was a tremendous shot and it came with two men on base to run Perez' runs-batted-in total to 70.

Lee May followed Perez' clout with his 17th home run to end the Cincinnati scoring.

Dropping back with the Dodgers were Atlanta Braves. They took a 9-6 setback from Houston Astros, who had lost five in a row.

CUBS GAIN

Chicago Cubs gained back ground lost in the Eastern Division on Friday, whacking St. Louis Cardinals, 8-3, while Philadelphia Phillies edged New York Mets, 2-1.

Cubs opened with a six-run first inning and Bill Hands had a three-hit shutout until the eighth inning.

Tug McGraw walked pinch-hitter Ron Stone with the bases loaded in the ninth inning to bring defeat for the Mets.

In the American League, New York Yankees resumed their chase of Baltimore Orioles by backing Mel Stottlemyre with 15 hits and coasting past Boston Red Sox, 8-3.

Orioles stayed three games ahead in the Eastern Division, sneaking past Washington Senators, 5-4, when Brooks Robinson made the 2000th hit of his major-league career a three-run homer.

Minnesota Twins had their lead cut in the Western Division, losing Kansas City Royals, 3-5, when Ed Kirkpatrick drove in four runs.

STREAK OVER

California Angels ended a losing streak at five games by blanking Milwaukee Brewers, 4-0, and Bert Campaneris drove in four runs to lead Oakland to an 8-5 win over Chicago White Sox.

NATIONAL LEAGUE

Eastern Division

	W	L	Pct.	GBL
Chicago	35	25	.583	—
New York	32	31	.508	4½
Pittsburgh	33	33	.500	5
St. Louis	29	32	.475	6½
Philadelphia	28	34	.452	8
Montreal	23	40	.365	13½

Western Division

	W	L	Pct.	GBL
Cincinnati	46	19	.708	—
Atlanta	35	28	.556	10
Los Angeles	36	29	.554	10
San Francisco	30	35	.462	16
San Diego	30	40	.429	18½
Houston	28	39	.418	19

Los Angeles 010 000 201— 4 16 0
Cincinnati 014 000 00x— 5 9 1
Moeller 3-5, Mikkelson (5), Lamb (7), Brewer (8) and Haller; McGlothlin 10-3, Carroll (7), Granger (8) and Bench. Home runs: Los Angeles — Parker (5th); Cincinnati — Bench (23rd), Perez (24th), May (17th).

Montreal 110 000 000— 2 6 0
Pittsburgh 010 030 00x— 4 8 0
Morton 6-5, Reed (6), Strohmayer (7) and Bateman; Blass 5-5, Giusti (9) and May. Home run: Montreal — Staub (8th).

St. Louis 000 000 030— 3 5 0
Chicago 601 000 01x— 8 8 0
Torrez 5-7, McCool (1), Campisi (5), Abernathy (8) and Simmons; Hands 9-5 and Hiatt.

Philadelphia 001 000 001— 2 6 1
New York 000 010 000— 1 4 2
Short 4-7 and Edwards, Compton (9); Koosman 3-4, Taylor (9), McGraw (9) and Grote.

Boston 000 052 011— 9 13 1
Atlanta 000 130 004— 6 12 5
Griffin, Boston 3-4 (5), Gladding (9) and Edwards; Stone 6-2, Pappas (6), Jaster (8) and Didier. Home runs: Houston — Edwards (3rd), Watson (2nd); Atlanta — H. Aaron (20th).

San Francisco 100 002 400— 7 10 0
San Diego 000 100 000— 1 5 0
Perry 11-6 and Dietz; Kirby 3-8, Rodriguez (7), Ross (7), Coombs (9) and Barton. Home run: San Francisco — Bonds (1st).

AMERICAN LEAGUE

Eastern Division

	W	L	Pct.	GBL
Baltimore	42	23	.646	—
New York	39	26	.600	3
Detroit	31	30	.508	9
Boston	30	31	.492	10
Cleveland	29	32	.475	11
Washington	29	36	.446	13

Western Division

	W	L	Pct.	GBL
Minnesota	38	21	.644	—
California	36	27	.571	4
Oakland	35	30	.538	6
Chicago	24	40	.375	16½
Kansas City	23	39	.371	16½
Milwaukee	21	42	.333	19

Minnesota 000 000 030— 3 5 1
Kansas City 400 100 00x— 5 6 3
Boswell 3-6, Woodson (5), Williams (8) and Mitterwald; Rooker 4-4, Johnson (8) and Kirkpatrick. Home runs: Minnesota — Carew (4th); Kansas City — Kirkpatrick (9th).

Washington 030 000 002— 4 10 0
Baltimore 200 030 00x— 5 5 0
Coleman 5-5, Hannan (8) and Casanova; Cuellar 8-4, Richert (9) and Hendricks. Home runs: Baltimore — Powell (18th), B. Robinson (8th).

New York 211 020 020— 8 15 0
Boston 100 002 001— 3 7 2
Stottlemyre 8-4 and Gibbs; Nagy 1-1, Stange (5), Santiago (8) and Moses. (Home runs: Boston — Petrocelli (12th), B. Conigliaro 5th). ((
B. Conigliaro (8th).

Detroit 001 000 000— 1 3 1
Cleveland 001 000 01x— 2 4 1
Wilson 4-4 and Freehan; Dunning, Chance 4-5 (7) and Fosse. Home runs: Detroit — Wilson (1st); Cleveland — Foster (7th and 8th).

Chicago 030 100 100— 5 10 1
Oakland 002 420 00x— 8 8 1
Moore 3-6, Crider (6), Wood (7) and Herrmann; Dobson, Roland (5), Lachemann (5), Grant 3-0 (7) and Duncan. Home runs: Chicago — McCraw (3rd); Oakland — Campaneris (7th), Rudi (4th).

Milwaukee 000 000 000— 0 4 0
California 000 000 13x— 4 9 0
Krausse 4-10, Humphreys (8), Baldwin (8) and Roof, McNertney (8); Wright 9-3, Tatum (8) and Azcue. Home run: California — Spencer (5th).

Juvenile Baseball

Results of minor baseball games played Saturday in the Greater Victoria area:

BABE RUTH

VICTORIA CITY FIREFIGHTERS (16-18)

Cosmopolitans 006 300 0— 9 2 1
Peter Pollen 214 030 x—10 10 1
Brent Large, Bill Hingley (4) and Hingley, Large (4); Jim MacKay, Al Moir (4), Bill Johnstone (4) and Johnstone, Rob Mosses (4).

VICTORIA

Menzies Plumbing 10, Wheaton Construction 6.
Verdiel Floors 7, Victoria Optimists 5.

PONY LEAGUE

CARNARVON

Evening Optimists 11, Oak Bay Lions 2.

LITTLE LEAGUE

ESQUIMALT — VIC. WEST

Shamrock 9, San Cosmas 7.

ESQUIMALT — VIC. WEST MINOR —

Yankees 11, Merchants 9.

LAKE HILL —

Knights of Columbus 5, White Spot 4.
McKenzie Esso 5, Congdon Construction 4.

LAKE HILL MINOR —

Boosters 21, Bomber 2.
Cougars 17, Beavers 5.

Adanacs Surprise Lacrosse Leaders

	P	W	L	F	A	Pts
New Westminster	10	8	2	137	99	16
Vancouver	11	7	4	128	127	14
VICTORIA	11	4	7	128	136	8
Coquitlam	12	3	9	130	160	6

Next game: Tuesday — Coquitlam at Vancouver.

COQUITLAM — Coquitlam Adanacs, the defending champions, stunned leading New Westminster Salmonbellies, 12-9, Saturday before 900 fans.

It was only the second loss of the season for Salmonbellies, who trounced the Adanacs, 15-9, Thursday in New Westminster.

The victory, only the third in 12 starts for Coquitlam, moved the last-place club to within two points of third-place Victoria Shamrocks.

Key to the Adanac turnabout was goalkeeper Merv Schweitzer, an all-star last year who was making his first start of the season.

He made a total of 33 stops in action interrupted by a second-period injury and his performance brought the best display of the season from his teammates.

N. WESTMINSTER	G	A	P
Comeau	0	1	0
Lynch	0	2	0
Matheson	0	1	0
D'Easum	0	0	0
Jones	0	0	0
L. Henry	1	0	6
Wright	0	0	0
Tyler	2	1	0
Winzoald	1	1	6
Goss	1	0	2
Bennie	1	1	0
J. Henry	0	0	0
Bellwood	1	0	0
Bull	1	0	2
Jolly	0	0	0
Giles	1	1	2
Totals	9	8	18

COQUITLAM	G	A	P
Schweitzer	0	0	2
Barneski	0	1	2
Stewart	0	0	0
Robinson	1	1	0
Bradley	0	7	0
Resansoff	2	0	0
Allen	1	4	0
Gates	2	2	2
Schum'cher	1	0	2
Scriever	2	0	2
Scott	1	0	2
Pepper	2	1	2
McAloney	0	1	0
Parrent	0	0	2
Preston	0	1	0
Totals	12	18	16

Shots stopped by:
Comeau 8 14 8—30
Preston — 7 —
Schweitzer 17 4 12—40
Score by periods:
New Westminster 2 4 3— 9
Coquitlam 7 3 2—17

Youngsters Win In Club Finals

The younger players took the singles titles in the finals of the Oak Bay Tennis Club Saturday.

Ted Davies, a 17-year-old, defeated defending-champion Marty Taylor, 2-6, 6-1, 6-4, for the men's title and Faith Graham, 20, beat her mother, Felicity, in the women's final, 2-6, 6-3, 6-4.

Miss Graham combined with her mother to take the women's doubles, 6-4, 6-3, from another member of the family, sister Heather, and Jill Boyd.

Taylor was on two winning doubles teams, coupling with Ivor Goodmanson to beat Jim Hamard and Davies, 7-5, 7-5, and combining with Jill Boyd for an 8-6, 7-5 victory over Ken Scorey and Faith Graham.

Singles champions in the flight event were Scorey and Miss Boyd. Mike Hammersley and Dennis Glew took the men's doubles, Gail Smith and Sue Girton won the women's doubles and Bob Hutton and Miss Girton were the mixed doubles champions.

Palmer Read What It Said But He Doesn't Believe It

By MILTON RICHMAN

CHASKA, Minn. (UPI) — Arnold Palmer's first reaction, his gut reaction as the Madison Avenue bunch like to call it, was clear enough.

Maybe Arnold Palmer wasn't really telling it like it was but everybody got the message.

"No comment," he said.

This was a while back at the Western Open in Chicago and it was the first time Palmer had been asked about those "excerpts" from Frank Beard's book.

Nobody likes being buried and especially nobody likes being buried prematurely. Arnold Palmer is no exception so when they asked him how he felt about getting the grand kissoff from Frank Beard, he said:

"No comment."

That was at the Western Open. But this is different. He had his juices flowing for the U.S. Open and what's more he had had some time to think about how Frank Beard wrote he ought to hang it up and forget it.

"If I didn't think I could win, I wouldn't play," Palmer said. "What else is there but winning? I think winning is everything. Winning in a sportsmanlike way, I mean. I very rarely think about losing. I think more about how I'm gonna win."

Palmer then was asked whether he had read Frank Beard's book. He said he read the "excerpts" in the magazine.

Did he still have "no comment" on what Beard had to say about him?

"Everybody to his own opinion," Arnold Palmer said, almost smiling a little.

"Has it ever crossed your mind you might never win one of the big four titles again?" was another question.

IT INTRUDES

"I guess it has," Arnold Palmer confessed. "I haven't won one since '64. I guess everyone has to think about it but I certainly haven't given up the thought that I can win one of the big ones."

"Doesn't it bug you that you haven't in six years now?"

"No, not in the slightest," Palmer said.

"What about your concentration?"

"That's not as good as it has been," Palmer conceded.

Easy Victory For Victoria

PORT ALBERNI — McDonald's Bread of Victoria improved their third-place position in the Vancouver Island Seniors Lacrosse League by defeating Port Alberni, 15-7, Saturday night.

Ron Sallis had four goals and two assists for the winners, who also got three goals and three assists from Glen Vickers and two goals from both Muzz Bryant and Bill Munroe.

Brian Hugo led losers with two goals.

Good Tacoma Team Set for Track Meet

Larry Mathews, the defending champion in the sprints, and Marty Hill, a seven-foot man in the high jump, lead a strong Tacoma Track Club entry next weekend in the 23rd annual "Y" Times International Track Meet.

The Tacoma club is sending a 25-man team, many of them members of the University of Oregon team, to the meet which runs Friday through Sunday at Centennial Stadium.

To date, 29 clubs, an increase of four over last year, have entered the meet with a total of 854 competitors from B.C., Washington State, Oregon and California.

A total of 250 athletes have entered the open events, which will take place on Sunday with heats starting at 11 a.m. and finals at 2 p.m.

Age-class heats will be held from 6:30 to 9 p.m. Friday with more heats and the age-class finals on Saturday with the program stretching from 9:30 a.m. to 9:30 p.m.

It Was Easy

Royals Score Shutout Win

COASTAL DIVISION

	P	W	L	D	F	A	Pts
VICTORIA	5	4	0	1	13	4	9
Spartans	5	3	1	1	14	9	7
Cougars	5	1	3	1	8	9	4
Seattle	4	0	4	0	7	15	0

PRAIRIE DIVISION

	P	W	L	D	F	A	Pts
Regina	5	3	1	1	8	4	7
Winnipeg	5	2	2	1	7	4	5
Edmonton	5	1	4	0	1	8	2

Next matches: Today — Seattle at Vancouver Spartans; Vancouver Cougars at Winnipeg.

Unbeaten Victoria Royals broke a first-place deadlock with Vancouver Spartans in the Coastal Division of the Western Canada Soccer League on Saturday by downing Seattle Sea-Tacs, 2-0, at Royal Athletic Park.

However, Royals, who have won four straight after tying their first match against Spartans, will be very surprised if the Vancouver club doesn't regain its share of the lead today when Seattle plays in Vancouver.

NARY A SHOT

Bolstered by the addition of professional Dave Lawson from England's Bedford Town, who played until getting a rest midway through the second half, Royals had an easy time against the visitors. Sea-Tacs failed to get a shot on the Victoria net in an hour and a half of action.

Goalkeeper Barry Sadler's only duties were to collect back passes from his mates and cut off desperate through balls by the opposition.

IT WAS DULL

With Lawson, Peter Robarts, Howie Anderson and Ray Telford effectively holding out the Seattle attackers, Royals dominated play in a lacklustre contest.

Working no harder than they had to, Royals rewarded their largest league crowd of 727 fans with a goal in each half.

Bob Bolitho put the hosts ahead in the 27th minute, heading home from a difficult angle. The play was set up by captain Peter Wilson, who sent a long cross to Bolitho from the left corner.

Wilson caught goalkeeper Martin Blass and the fans by surprise in the 75th minute, his unexpected shot from 20 yards out finding the top righthand corner.

* * *

SEATTLE: Martin Blass; Hans Linquist, Jim Every; Bobby Hough, Geoff Wall, Larry Tamas; Per Carlson, Andy Anderson, Roger Goldengay, Mike Dawson, Brian Franklin. Substitutes — Coco de Vittori, Paul Mendes, Harold Myrold.
VICTORIA: Barry Sadler; Howie Anderson, Ray Telford; Dave Lawson, Peter Robarts, Ron Thompson; Bob Bolitho, Jim Irvine, Ash Valdal, Jim Menzies, Peter Wilson. Substitutes — Brian Robinson, George Hyne, Bobby Duncan.

Castaways Stay Pure

	W	L	D	Pts.	Pct.
Castaways	5	0	2	29	.829
Albions	2	1	2	19	.633
Incogs	3	2	1	17	.567
Cowichan	1	2	3	11	.367
Alcos	2	4	0	10	.333
Oak Bay	1	6	0	5	.143

Leading Castaways extended their unbeaten streak to seven games Saturday, defeating last-place Oak Bay by four wickets in a Victoria and District Cricket Association match at Windsor Park.

Colin Ruffles scored 41 runs and Stan Laing, a newcomer, added 32, not out, to lead Oak Bay to a total of 115, although Ashley Hall took four wickets for a cost of 30 runs.

Dave Clarke, with 34 runs, Alan Rees, 26, and Peter Richardson led Castaways to 116 for six wickets.

Newcomer Chet Burnham took two of the Castaway wickets at a cost of 19 runs.

PEARKES Arena 3100 TILLICUM 388-6664
V.I. JUNIOR B LACROSSE
SUNDAY, 2:00 P.M.
McDONALDS
versus
NEW WESTMINSTER
Adults, 75¢; Students and O.A.P., 50¢; Children, 25¢

GOLFERS
Are You Still Paying Golf Fees?
DO YOU KNOW that you could belong to the newest, most progressive golf club in Victoria. Right now you can join for the special reduced rate of only $100.00.
Never again will you get such an opportunity!
ACT NOW BEFORE IT IS TOO LATE!
Glen Meadows Golf and Country Club
Office: 656-3136 Pro Shop: 656-3788

VAN ISLE DRAGWAYS
PRESENT
FUNNY CARS
SUNDAY, JUNE 21

ADMISSION $2
Children Under 12 With Adults, FREE
1500 h.p. KEN MARTIN '69 'VETTE 7.80 sec. 191 m.p.h.
1500 h.p. KEN GOODELL '70 CHALLENGER 7.48 sec. 201 m.p.h.
NOTE — These cars will be competing for the ¼ mile
SATURDAY — GRUDGE RACING — 11:00 a.m. to 4:00 p.m.
SUNDAY TIME TRIALS, 9:00 a.m.—ELIMINATIONS at 1:30 p.m.
HALF MILE NORTH MILL BAY TRACK PHONE 743-2719
Turn East on Kilmalu Road

JIM TANG

BOBBY ORR dates Bernie Geoffrion's daughter. She is a grand-daughter of the late Howie Morenz and Lynn Patrick of the St. Louis Blues says that if the pair get married he'd sure like to have the hockey rights to all of their children, "girls and boys" . . . Pittsburgh Penguins are sending lengthy telegrams to newspapers reporting on the condition of Michel Briere, their rookie centre who is still unconscious from injuries suffered in a May 15 automobile accident . . . almost everyone close to the scene feels that there will be quite a few National Hockey League trades before the start of next season. Among the rumors are that Boston Bruins will send Derek Sanderson to Detroit Red Wings for Gary Unger and that Chicago Black Hawks will send Bobby Hull to New York Rangers and get Bob Nevin, Vic Hadfield, Rod Seiling and Mike Robitaille in return . . . when Detroit-outfielder Al Kaline got his 2500th major league hit recently he asked one of the umpires if he could have the ball. "Why?' was the response from the man in blue . . . Russ Jackson, signed by the CBC to do the Canadian Football League games televised from the east, will almost certainly be an improvement as a commentator. Now if the NHL would only get Howie Meeker signed up for next season's national telecasts . . . Lake Cowichan, led by tournament director Charlie Strenziger, intends to make the provincial Babe Ruth baseball championship (July 25-Aug. 1) an outstanding success. Practically everyone is lending a hand and one can be confident that it will be a well-run tournament . . . American Little League mothers have challenged managers and coaches to a game. It will be played Monday (tomorrow) at Allenby Park starting at 7 p.m. Assurance has been sent that it will be a photogenic game . . .

* * *

ALEX SHIBICKY, former star of the New York Rangers who played with Neil and Mac Colville on one of hockey's greatest lines, was among the many who were considered for the job as manager-coach of the Victoria Cougars . . . Vancouver Centennials made a fine debut in the B.C. Junior Hockey League last season with a strong third-place finish. But they were left somewhere behind the bank financially, their loss reported at more than $20,000. However, the club has backers who can take it without too much flinching . . . if you want to smell pollution just drive by Swan Lake about midnight. When conditions are "right" you won't believe it . . . and mentioning pollution brings the thought that the most-dangerous polluters are those who deride the efforts of those who are trying to do something about it. One has to be aware that when the "yet" comes it is too late . . . Norm Stewardson, immediate past president of the Victoria Curling Club, has been named manager of the Playland Curling Club . . . Playland, incidentally, is planning a major invitational bonspiel which should bring most of the famous Western Canada skips. Pub talk, which is based on fact, says that $6,400 in prize money will be offered . . . two former members of the defunct Victoria Steelers, linemen Jim Heighton and Ed Ost, are with B.C. Lions at their training camp . . . Al Zimmerman was an easy winner in his age division in the recent senior golf tournament at the Pineville Country Club in Oregon. The Glen Meadows veteran shot a 69-63 over the 5033-yard, par 65 layout to win by seven strokes in the over-60 division and paired with Bill Thompson to finish fourth in the pro-am competion with 122 . . . professionals on the golf tour average 31 putts per round. Add that figure to your score from tee to green and it's likely to come out to an interesting figure. As Billy Casper says, it's possible to make up a bad shot between tee and green but a missed putt is a stroke gone forever . . .

* * *

WILF LAWSON, who left Bedfordshire 58 years ago, was extremely interested when he read that Victoria Royals had signed a youngster named Dave Lawson from Bedford Town. A telephone call confirmed that the newcomer was also from Ridgemont and that there is a family relationship. The matter was to be pursued further after last night's Western Canada Soccer League match . . . Los Angeles Kings have completed arrangements to do their pre-season training at Memorial Arena . . . and it has become all but certain that the 1971 Canadian senior baseball championship will be held at Royal Athletic Park, probably in August . . . Ray Slayton, personal friend and ardent admirer of Jean Beliveau has left a copy of Strength Down Centre: The Jean Beliveau Story. It's by Hugh Head and it looks as if it is must reading for Beliveau fans. Ray says that the Montreal veteran definitely plans to play at least another season, the information coming first hand during a recent trip to Montreal . . . B.C. Lions figure to spend about $20,000 for their training camp, which, to the surprise of many, will have Lovell Coleman among team candidates . . . the odds are long against Bob Cameron making it with the San Francisco 49ers and the former UBC running back may have profited in the long run by first finding out if he was good enough for the B.C. Lions . . . Tom Morris may yet get that cherished trip to Scotland as a member of the Canadian Commonwealth Games team. He will be with the cycling *team* if a kidney infection which kept him out of the trials clears up enough to bring a medical okay . . . perhaps the most amazing sports statistic of the decade is that not one player was sent off in the World Cup soccer matches going into the final . . . it could happen but it's not likely that Victoria Cougars will be sold to Calgary sports editor Eric Bishop for $50,000. It started with small talk at an evening get-together during the B.C. Junior Hockey League meeting in Kamloops two weeks ago. Bishop, who lost out in a bid for Kelowna Buckaroos, does, however, seem serious.

Hill accepts fine as bogey

Jacklin Edge Four Strokes Hill Rallies to Stay Alive

CHASKA, Minn. (AP) — Tony Jacklin lengthened his lead to four strokes Saturday in the third round of the United States Open golf championship but couldn't completely shake off controversial Dave Hill, a gritty character who shrugged off a fine and rallied down the stretch.

Jacklin, the handsome young Briton bidding to become only the second foreigner in 50 years to win this most prestigious of all golfing titles, had a two-under-par 70 and led for the third consecutive day at 211.

That put him five under par and ahead of Hill, who was slapped with a reprimand and a $150 fine for "conduct unbecoming a professional golfer because of his criticism of the Hazeltine National Golf Course."

"It's like taking a bogey," Hill said after the fine and reprimand had been announced by Joe Dey, commissioner of the tournament players division of the Professional Golfers Association, shortly before Hill teed off.

"Bother me?" he said. "Nothing bothers me but that little ball down there."

But he bogeyed the first hole, missing the fairway and coming up short of the green, and had to rally strongly to stay in contention. He had a 71 for 215, one under par on the course he said he'd "like to plow up."

Gay Brewer, a graying veteran whose last official tour victory was the 1967 Masters championship, made one run at the leaders, took second for a time, but finished with a 71 for 217 and third place.

Julius Boros, 50-year-old two-time Open champion, had a 70 for 218 and fourth. Big Bob Lunn had a 70 and 219, with former champion Gene Littler and Ken Still matching 71s for 220.

The big three — Arnold Palmer, Jack Nicklaus and Gary Player — continued to have their troubles. All scored 75s and were far, far back in the pack at 228.

Billy Casper took a 71 for 221 and was tied at the figure with PGA champ Ray Floyd, transplanted Australian Bruce Devlin, hard-hitting Larry Ziegler and Mason Rudolph.

Randy Wolff, a young touring pro, and Dick Crawford, who shared second place going into the day's play, drifted back. Wolff bogeyed four of his first six holes en route to a 76 and Crawford had the same.

Hill, a tour-tested 33-year-old who came into his own last year, and Jacklin, the reigning British Open champion and now a tour regular, were paired together in the last twosome to get away under the lowering, threatening clouds with chilly temperatures.

"Stick it in his ear, Tony," a voice from the gallery said when the slim, dark Hill drove into the rough. There was some scattered applause when he missed a putt to save par on the hole.

Hill just grinned, a cocky, almost pugnacious grin.

But he was dead serious, almost grim in the turn down the stretch as the crowd began to applaud his birdie putts on the rolling, 7,151-yard layout that Hill said needed "about 80 acres of corn and four cows."

Hill made the turn in 38 and was in third place, six strokes back before he began his run.

Jacklin knocked in a 14-foot birdie putt on the par five 11th, and Dave dropped a pressure-packed 13-footer right on top of it.

COMEBACK

Hill, winner of three tour titles, more than $150,000 and the coveted Vardon Trophy last year, curled in a 15-foot putt for a bird on 13 while Jacklin suddenly had troubles.

Tony saved par with a six-foot second putt there and did the same on the next hole. Dave cut further into the lead with a beautiful third shot to the green on the par five 15th, a 582-yard monster, and then ran in the putt.

They parred in, Jacklin again saving par with a tough putt on the final hole when he missed the green.

Brewer's bid came on the front side, with four birds in a string of five holes, but he dropped back with bogeys on the 11th and 12th.

* * *

Tony Jacklin	71-70-70—211
Dave Hill	75-65-71—215
Gay Brewer	75-71-71—217
Julius Boros	73-75-70—218
Bob Lunn	77-72-70—219
Ken Still	76-71-71—220
Gene Littler	77-72-71—220
Randy Wolff	70-67-76—213
Dick Crawford	74-71-76—221
Bruce Devlin	75-75-71—221
Billy Casper	75-75-71—221
Mason Rudolph	73-75-73—221
Larry Ziegler	75-73-73—221
Ray Floyd	76-72-73—221
Howie Johnson	75-72-75—222
Bob Charles	76-71-75—222
Dan Sikes	81-69-72—222
Miller Barber	75-75-72—222
Joel Goldstrand	76-76-71—223
Al Balding, Toronto	75-74-75—224
Lee Trevino	77-72-75—224
John Mahaffey	77-73-74—224
Tony Evans	76-75-73—224
Bruce Crampton	75-71-78—224
Bobby Cole	76-75-73—224
John Miller	75-75-75—225
Randy Henry	80-68-77—225
Chi Chi Rodriguez	73-77-75—225
Rives McBee	76-73-76—225
Dave Marr	82-68-74—225
Ben Crenshaw	75-73-77—225
Ted Hayes	79-73-73—225
Steve Spray	79-74-74—226
Paul Harney	76-75-75—226
Bobby Mitchell	74-78-74—226
Bert Yancey	81-72-73—226
George Archer	76-73-77—226
Kel Nagle	78-75-73—226
Kermit Zarley	76-76-74—226
Hugh Royer	77-76-73—226
Frank Beard	75-73-79—227
Lou Graham	76-75-76—227
Don Bies	83-76-76—227
Tom Weiskopf	76-75-76—227
Bob Goalby	78-74-75—227
Monty Kaser	76-77-74—227
Dewitt Weaver	82-71-74—227
Dean Refram	75-76-76—227
Tommy Aaron	77-76-74—227
George Knudson, Tor.	82-71-76—229

There's No Doubt About Quantity As Lions Open Training Sessions

VANCOUVER (Special) — Seventy-two men file into B.C. Lions' training camp this morning and it is one of the harsh facts of football life that 40 of them are wasting their time.

Some will be cut because they're imports trying for spots where Canadians can play. Others are there in the first place only because any camp needs people for the veterans to run over. In the trade they have a name: Cannon fodder.

In this camp it will take a few days to tell which is which, because you'll find no big names or college "hot-shots" waving press clippings. Jackie Parker hasn't recruited for the big fish: he's gone after the little ones he knows can play, the ones he can sign without hocking the stadium.

"After four rounds in the NFL draft everybody's guessing," he says. "If you get a guy whose played a couple of years of pro ball and maybe missed a chance at the NFL, you've got a guy who's hungry and more experienced. He knows this could be a second chance, and he's not gonna blow it."

SOME TO WATCH

There is no one — not one man — on the training camp roster who was drafted by any NFL club this year. But there are some interesting names. Parker, who will stand or fall on his recruiting philosophy, says he wouldn't trade for a second or third college draft choice if it meant giving up people like: . . .

● Major Stevenson, tight end, University of Texas at El Paso. "This kid is six foot five and 240 and he's done 40 yards in 4.6 seconds. He was rated third among all college tight ends last year as a junior, then dropped out of school. He's not a great blocker yet but he's got fine hands, and his coach says once he gets the football he runs with it as well as Margene Adkins."

IT'S A FACT

● Tom Cassese, wide receiver, obtained from Montreal in the Jake Scott trade. "We've never started the year with a wide receiver as good as this one. We know he can play because he proved it in Montreal."

● Billy Guy Anderson and Vidal Carlin, quarterbacks. "Billy Guy signed a four-year, $100,000, no-cut contract with Los Angeles, then found out the only people he had to beat were Roman Gabriel and Bill Munson. He's worked and played some with L.A., Houston and Philadelphia and Gabriel says he can be a fine quarterback. Carlin is another guy whose been taxied down there with St. Louis and Atlanta. No college kid has that kind of experience."

FIGHT DUE HERE

● A. D. Whitfield, running back. "It would be tough to ask anybody to run better for us than Charlie Brown did last year. But A. D. played three years first-string with Washington Redskins. A back like that will take some beating."

● John Stucky, defensive tackle, Kansas State. "He weighs 230 and he's supposed to be too small. I watched him play. He isn't. They said that about John LaGrone. I felt this was one guy I had to have."

EXPECTS MANY CHANGES

Parker doesn't say they'll all make his football team. He does think there could be four or five new imports on the Lions when the season opens and perhaps that many Canadians. There are 39 non-imports in camp, the biggest (and Parker says best) group they've ever had.

The main areas of competition should be quarterback, running back, tight end and defensive back.

It probably will boil down to a choice between Canadian Lefty Hendrickson and Stevenson at tight end, although Parker is high on the potential of John MacManus, the No. 1 Canadian college draft pick from University of Alberta. Imports E. A. Sims and Jim Schmidt are the others involved.

TWO COULD STAY

Whitfield, Brown and Jim Nicholson, fastest man in camp if his injured knee is completely healed, will scrap at running back. Nicholson could also wind up at slot back if Parker decides he can move Jim Young outside.

Parker brought only two new import defensive backs to camp. He plans to use three Canadians in that five-man backfield, so to stick, the highly-rated Mack Lamb of Tennessee State and Jones Dyson of Arizona State would have to beat out Jerry Bradley or Rich Robinson. They are not advised to buy homes here.

For the Canadian spots, there are holdovers Dave Easley (out until Aug. 1 with a bad knee), Bill Lasseter and Len Sparks, plus six rookies. There's also Lovell Coleman, the former Calgary running great trying a comeback at 32.

Coleman has the advantage of being classified as Canadian, but the early word is that the one to watch is Gerry Herron, a B.C. boy from Washington State. Parker says he's faster than Easley.

Quarterback? Well, the Lions have five and are trying to find out if they have one. Paul Brothers has been throwing well. Carroll Williams always could, although not necessarily to the right people. Canadian Hank Grenda is virtually a rookie and Anderson and Carlin, despite those taxi-squad credentials, are unknown quantities.

Parker starts finding out today. Don't bet too much against Brothers.

City to Host Junior Meet

Pacific regional junior tennis championships will be held in Victoria, June 30 - July 4 with competition for boys and girls in four age brackets — under 18, under 16, under 14 and under 12.

Entries must be completed by 7 p.m. Wednesday. Forms are available at Victoria Racquet Club.

Greenslade Cup Draws 16 Rinks

The Greenslade Cup competition, a men's triple event, will begin Tuesday at Oak Bay Lawn Bowling Club with 16 rinks entered.

The week-long vent will end Saturday.

Tuesday's draw:

7 p.m. — Clagg vs. Johson, Tapp vs. Barr, Ritchie vs. Wallace, Donald vs. Wakefield, Hawes vs. McGregor, de Bourcier vs. Hilliard, Crawford vs. Miller, Fleck vs. Renfrew.

Sport Today

MOTORSPORT

9 a.m. — Start of time trials, Van Isle Dragways at Cobble Hill. (Eliminations start at 1:30 p.m.)

1:30 p.m. — Annual Victoria Motorcycle Club field day, Beaver Lake.

SOFTBALL

2 p.m. — Start of exhibition women's doubleheader, Victoria Vicettes vs. Vancouver Blues. (Second game at 4 p.m.), Royal Athletic Park.

2 p.m. — Victoria Major Men's League: Langford Drywall vs. Bate Construction, Central Park; Strathcona Hotel at Lake Cowichan.

2 p.m. — Staffy McGinnis League: Sooke Hotel vs. Century Inn, Heywood Avenue Park; Gilmour Construction vs. Steelers, William Head.

6:30 p.m. — Victoria Major Men's League: Langford Drywall vs. Molsons, Central Park; Strathcona Hotel at Lake Cowichan.

6:45 p.m. — Staffy McGinnis League, Colwood Inn vs. Bell's Men's Wear, Heywood Avenue Park.

CRICKET

2 p.m. — Victoria and District Association: Cowichan vs. Incogs, Shawnigan Lake School; Albions vs. Alcos, Beacon Hill Park.

POLO

2:30 p.m. — Inter-City Match, Vancouver vs. Victoria, East Saanich Road grounds (at Hovey Road).

BASEBALL

6:30 p.m. — City Firefighters Babe Ruth 16-18: Data Tech vs. Scott's Truck Repair, Bullen Park; Mellwaines vs. Cosmopolitans, Reynolds Park.

FOOTBALL

7 p.m. — Norm Fieldgate Junior Bantam League semi-final doubleheader: Saanich Hornets vs. Oak Bay Crusaders; Saanich Chargers vs. Knights of Columbus (8:30 p.m.), Royal Athletic Park.

MONDAY

BASEBALL

6:30 p.m. — Senior Amateur League, Imperial Esscos vs. Transport Workers, Royal Athletic Park.

SOFTBALL

6:45 p.m. — Victoria Major Men's League, Bate Constructions vs. Langford Drywall, Central Park.

6:45 p.m. — Staffy McGinnis League, William Head Steelers vs. Labatts, Heywood Avenue Park.

Burnside Duo To Represent City Bowlers

Percy Hawes and Jim Pollock, both of Burnside Lawn Bowling Club, advanced to the B.C. championships in the singles division with victories Saturday in the Victoria zone playdowns at Oak Bay greens.

Hawes defeated Joe Crawford of Oak Bay, 22-16, and Pollock beat Tom McKeachie of Victoria, 22-11.

Both bowlers will represent Victoria at the provincial championships which will be played at Beacon Hill greens, July 23 to 25.

Up-Islanders Steal Show In Speedway Stock Races

Drivers from northern Vancouver Island stole the show Saturday from south Island and Lower Mainland competitors in the Twin Six Stock Car 100 Championships at Western Speedway.

Harvey Brown of Courtenay was the big winner, posting fast time of 19.77 seconds around the four-tenths of a mile oval and going on to take the "A" 40-mile feature.

SECOND TIME HERE

Brown, who placed third in the trophy dash, competes regularly on the quarter-mile dirt track at Oyster River and has only made one previous appearance at Western.

He maintained a 100-yard lead throughout the main event over Victoria's Bill Price in the relatively incident-free feature in which 16 of the 24 starters finished.

NOTHING SERIOUS

The race was halted only once, in the first lap, when Lou Ferguson of Vancouver spun out and was hit by Victoria competitors Gary Madden and Harvey St. Hilaire. The three cars were able to continue.

The "B" 100-lap race was a very different story.—Only 19 of the 33 starters managed to finish and frequent collisions caused the event to be restarted four times.

Ted Mortel of Victoria led the race until an accident on the 38th lap caused a restart. Mike Armstrong of Victoria grabbed the lead at that point and went out to hold a quarter-lap margin over Mortel for the victory.

Mortel held on to second place, half a length ahead of Victoria's Larry Pollard.

THREE OF FOUR

The Oyster River competitors surprised Western officials by taking three of the fastest four times of the night. George Stewart of Campbell River was second behind Brown and Doug Birchall of Campbell River, winner of the trophy dash, was fourth behind Bill Price.

"They took home a good share of the money tonight," said manager Reg Midgley. "I wouldn't be surprised to see more of the up-Island drivers in the future."

LARGE CROWD

The meet attracted 3900 fans, second largest crowd of the season.

Foreign stocks and figure-eight cars go Wednesday night at Western and late-model stocks return Saturday. Time trials start at 7:30 p.m. both nights.

"B" dash: 1. Dan Cameron, Victoria; 2. Earl Cameron, Vancouver; 3. Ray Birtwhistle, Victoria; 4. Warren Johnstone, Victoria.

"A" dash: 1. Doug Birchall, Campbell River; 2. Bill Price, Victoria; 3. Harvey Brown, Courtenay; 4. George Stewart, Campbell River.

"B" 100: 1. Mike Armstrong, Victoria; 2. Ted Mortel, Victoria; 3. Larry Pollard, Victoria.

"A" 100: 1. Harvey Brown, Courtenay; 2. Bill Price, Victoria; 3. Basil Wells, Victoria.

Sales Appointment

FRANK WAKEHAM

Mr. Egon Baumann and Mr. Lou Waibel are pleased to announce the appointment of Mr. Frank Wakeham to their Volkswagen Sales Team. Mr. Wakeham is well-known in the Victoria Automotive Sales field. He brings to his new location enthusiasm for the product and a thorough knowledge of the business. Frank invites his many friends and customers to inspect with him the complete line of new and used cars and service-parts facilities at

DOUGLAS VOLKSWAGEN

"Always Here to Serve You"

3329 Douglas 388-5466

C.J. McDOWELL LTD.
C.J. MC LTD.
C.J. MC LTD.
C.J. McDOWELL LTD.
CHEVRON HEATING FUELS
911 Fort St. 386-4136

SIMPSONS-SEARS

AUTOMOTIVE CENTRE

TUNE-UP SPECIAL

6-Cylinder
Reg. Price 12.00
Sale Price, plus parts
9.99

8-Cylinder
Reg. Price 16.00
Sale Price, plus parts
13.99

SAVE 20% — A Simpsons-Sears Tune-Up Can Mean Quicker Starts—More Power and More Mileage.

Simpsons-Sears uses the latest scientific equipment to check and replace, if needed, points, plugs, condenser and rotor; correct timing; adjust carburetor. Additional parts and labor extra.

Call 386-6111, Local 252, for an appointment

Simpsons-Sears Hillside: 3190 Shelbourne Street.
Lots of Free Parking. No Tickets, No Time Limit.

(5-21)

PUT MORE PLEASURE IN YOUR DRIVING!

JOIN BRITISH COLUMBIA AUTOMOBILE ASSOCIATION CAA

Vacationing By Car This Summer?

A BCAA Membership will provide the utmost in PERSONALIZED Touring and Travel Service!

BRITISH COLUMBIA AUTOMOBILE ASSOCIATION

1075 PANDORA AVENUE, VICTORIA PHONE 382-8171

CALL OR WRITE FOR AN APPLICATION TODAY
'IT PAYS TO BELONG'

SAVE $20

2908 TILLICUM ALUMINUM DOORS

De Luxe - Rustproof - Heavy Duty

Self-Storing 26.95 Storm and Screen

Large and odd sizes! Easy to install. Price includes all hardware, pneumatic closer, check chain — completely weatherstripped. See them on display or order by phone.

386-3022 Open 9 a.m. to 5:30 Daily

Grilles and letter slots extra. Installations arranged upon request.

We Change Any Old Window To New Aluminum

"FREE SCREENS INCLUDED"

A Shade Better Than The Rest

IT ROLLS UP 25% OFF

"Sun when you want it— Shade when you don't"

RESIDENTIAL AWNING

It's Aluminum

B.C. ALUMINUM

386-3022 'til 5:30

Italy in State of Hysteria On Eve of World Cup Final

Uruguay Manages Astonishing Loss

MEXICO CITY (UPI) — Wolfgang Overath scored with a blistering left-footed shot in the 27th minute Saturday to give West Germany a lucky 1-0 win over Uruguay in the game for third place in the World Cup soccer tournament.

The Uruguayans missed a dozen of the easiest chances seen in the ninth championship. Apart from the first 30 minutes the Germans, with reserves in action from the start, were never in the game.

The Uruguayans moved the ball fluently from defense to attack, set up the centres, and then banged, headed, kicked and pushed the ball over the cross bar or wide of the uprights.

It was the most astonishing exhibition of poor finishing seen in this championship and indicated how the South Americans managed to score only four goals in the six games they have palyed here.

ROME (UPI)—Joe Namath thinks Brazil will win. Sophia Loren agrees. The politicians are sending good luck messages and San Remo is airfreighting 4000 red roses to scatter among spectators.

It is soccer madness unparalleled in the nation's sporting history.

Italy and Brazil, each two-time winners of the Jules Rimet Cup symbolic of world soccer championship, clash Sunday in Mexico City for the 1970 title. It is an event which so far has made Italians forget domestic political troubles and has cost at least six lives.

GRAND FEELING

Not since Italy won the world championship in 1938 has the nation seen its team get this close to another title. It has most of the 54,000,000 men, women and children agog with excitement and pride.

Millions danced, sang, shouted and waved red, green and white national flags in all-night celebrations two nights ago when Italy scored a dramatic 4-3 overtime victory over West Germany in the semi-finals.

Among those watching was Namath, the dandy who quarterbacked the New York Jets to the championship of football, American style. He thinks Brazil's offence is too strong for Italy.

SOPHIA WORRIED

So does the academy award-winning Miss Loren.

"I will go crazy if Italy wins," she said. "But I am afraid it will be Brazil."

One thing is certain. Movie houses, restaurants, bars without television sets, parks and beaches will be deserted Sunday. Some movie houses and restaurants announced Saturday they will close during the match.

An Italian television network spokesman predicted 30,000,000 persons will watch the clash, about 8,000,000 more than watched the dramatic splashdown of Apollo 13. It will be the largest television audience in the country's history.

Politicians from President Giuseppe Saragat on down sent messages of encouragement to the team. Not so lucky was a fan in Legnano, who sent two telegrams that came back marked: "Departed with no forwarding address."

The city of San Remo airfreighted 4,000 red roses with instructions for them to be scattered from a plane over the crowd watching the match in the Mexico City Aztec Stadium.

So far, four Italians and a West German fan have died of heart attacks watching the matches on television. Another Italian died when a celebrating policeman fired his pistol down a street in Sardinia.

An Italian victory will bring millions of lire to the members of the team. No official announcement was made, but Italian soccer league officials said players would receive a bonus of 10,000,000 lire ($16,000) each if Italy wins.

"Golden Girl"

Former Islander Equals Record At Games' Trials

HAMILTON — Former Comox-resident Patty Loverock of Vancouver tied the Canadian native record for the women's 200-metre run Saturday at the Canadian track and field trials for the Commonwealth Games.

Miss Loverock covered the distance in 23.5 seconds to tie the record originally established by Irene Piotrowski of Vancouver, who finished fourth.

Stephanie Berto of Vancouver, also timed in 23.5 seconds, was second and Jan Maddin of Winnipeg was third.

The performance by Miss Loverock also gives her the Canadian juvenile record. Her previous best was a wind-aided 23.9 seconds, the old juvenile mark, when she defeated Miss Berto last weekend in the B.C. high school championships in Victoria.

It was the only senior record set on the closing day of the two-day trials. Three records were set and another tied on Friday.

McLAREN THIRD

Bob McLaren of Victoria was the only Vancouver Island competitor to finish among the leaders Saturday with a third behind winner Dick MacDonald and Brian Donnely, both of Toronto, in the 400-metre hurdles.

Biggest upset of the day came in the women's 800 metres when Noreen Liepens, 26-year-old Vancouver housewife, won the event in two minutes, five and nine-tenths seconds to defeat Canadian record-holder Abby Hoffman of Toronto.

Miss Hoffman was third behind Penny Werthner of Ottawa.

Brenda Eisler of Vancouver and Gary Salmon of Burnaby won their events as expected. Miss Eisler took the women's long jump with a leap of 19 feet, eight inches and Salmon won the hammer throw with a heave of 201 feet, three inches.

The only other B.C. win on the final day came in the women's 400-metre relay with the all-Vancouver team of Miss Loverock, Miss Berto, Mrs. Piotrowski and Joyce Sadowick winning in 46.4 seconds.

All other events were won by Ontario competitors with the exception of the women's shot put. Marlene Kurt of Edmonton defeated Vancouver high-school student Joan Pavelich with a put of 46 feet, six and a half inches.

Jerome Drayton of Toronto, who established a Canadian record in the 10,000 metres Friday, finished his double with a winning run of 13:50.8 in the 5000 metres.

Don Domansky of Thunder Bay won the men's 200 metres in 20.9 seconds and Mike McCann of Hamilton took the 800 metres in 1:50.7.

In field events, Bob Raftis of Toronto won the pole vault by clearing 15 feet, six inches, George Clouthier of Ottawa took the triple jump at 49 feet, one-quarter inch and George Puce took the discus with a heave of 188 feet, nine inches.

East York Track Club of Toronto won the 1600-metre relay in 3:13.9 and Scarborough Track Club won the 400-metre relay in 43.0 seconds in the other men's events.

Athletes achieved the Commonwealth Games' standards in 14 of the 18 men's events and nine of the 11 women's events at the meet.

The 54-member Canadian team is expected to be announced early this week. Selections were made somewhat more difficult for the committee because several eligible athletes missed the Canadian trials to compete in the United States Amateur Athletic Association meet in Des Moines, Iowa.

Three Sandown Days For Quarter-Horses

A three-day quarter-horse meet at Sandown Park was one of six parimutuel racing events approved for this summer by a provincial cabinet order-in-council Friday.

Vancouver Quarter Horse Racing Association, Ltd., was granted permission to hold a meet at the North Saanich track August 27, 28 and 29.

The other approved dates and sponsors include: Williams Lake Stampede Association, June 29 and 30 and July 1; Princeton Racing Days Association, Sunflower Downs, Princeton, July 10 and 11; Vernon Jockey Club, Ltd., Vernon, July 24 and 25; Victoria Jockey Club Ltd., Prince George Exhibition Grounds, Aug. 19, 20, 21 and 22; Kamloops Exhibition Association, Sept. 2, 3, 4, 5 and 7.

In Queen's Plate

Almoner Collects Record $57,395

TORONTO (CP) — Parkview Stable's Almoner came from sixth place on the far turn and outbattled J. Louis Levesque's Franfreluche in the stretch Saturday to take a three-quarter length victory in the $88,300 Queen's Plate stakes.

Third was Irv Tenney's Top Call and fourth was Dance to Market, the early favorite.

Almoner went off as the 5-2 favorite and returned $7.70, $3.80 and $3.10 in the mutuels betting.

Lt.-Gov. W. Ross Macdonald of Ontario presented the Gold Cup trophy to Parkview Stable owner Malcolm Smith of Toronto who collected a record high winner's purse of $57,395 along with the traditional plate prize of 50 guineas, a gift from the Queen.

Almoner's time for the race over the 1¼-miles of fast dirt track was 2:04 4-5, well off the plate record of 2:02 set in 1960 by his sire, Victoria Park.

Sandy Hawley, leading Canadian jockey as an apprentice last year, steered Almoner around the outside on the final turn to overtake Franfreluche and Dance to Market, the leaders most of the way.

JUST HUNG

Top Call also made a determined bid for the lead, coming from about the eighth position in the 15-horse field on the back stretch, but jockey Lloyd Duffy couldn't get enough speed out of the horse in the final furlong.

Franfreluche, along with Croquemitaine, formed the entry of Montreal financier J. Louis Levesque. The entry paid $3.80 and $3.10.

Top Market, returned $3.80 to show.

Dance to Market rider Chris Rogers missed his chance to gain his fourth victory in the premier event for Canadian-foaled three-year-olds which would have tied the record of now-retired jockey Avelino Gomez.

The $88,300 purse made the 111th running of the plate the richest-ever race for thoroughbreds in Canada. The second-place prize was worth $17,660, third $8,830 and fourth $4,415.

According to the Solunar Tables calculated for this area, the best times for hunting and fishing for the next 10 days will be as follows (times shown are Pacific Daylight Times):

A.M. Minor	A.M. Major	P.M. Minor	P.M. Major
TODAY			
7:40	1:30	8:10	2:05
TOMORROW			
8:40	2:30	9:10	3:00
TUESDAY			
9:45	3:35	10:15	4:00
WEDNESDAY			
10:40	4:30	11:10	4:55
THURSDAY			
11:35	5:25	11:55	5:45
FRIDAY			
	6:15	12:25	6:35
SATURDAY			
12:50	6:55	1:05	7:20
SUNDAY			
1:35	7:40	1:50	8:10
MONDAY			
2:25	8:25	2:35	8:50
TUESDAY			
3:05	9:15	3:25	9:40

Major solunar periods, lasting 1½ to 2 hour, dark type.

Minor periods, shorter in duration, light type.

Roller-Skating Cardinals Feature Famous Veterans

Villain Ken Monte and "Golden Girl" Joan Weston are scheduled to lead the Northwest Cardinals on Saturday when they play the world-champion Northeast Braves at Memorial Arena.

The International Roller Derby League's only appearance this year in Victoria gets underway at 8 p.m. The teams meet Friday in Vancouver.

Monte, a 25-year veteran, is the Cardinal's playing-coach. One of only four active skaters in the IRDL Hall-of-Fame, Monte was voted Roller Derby king last year.

Miss Weston holds the roller derby record of 14 consecutive years on the all-star team starting with her selection in 1956, three seasons after joining the league out of Mount St. Mary's College in Southern California.

In the off-season she is an avid surfer and won the Hawaii women's outrigger canoe championship in 1962.

Miss Weston has been selected Roller Derby queen four times and was the league's most-valuable-player in 1961 and 1968.

Other Cardinal regulars include last year's most-valuable-player Sandy Dunn, rookie-of-the-year Cal Stephens and all-star Margie Laszlo.

The Braves are coached by Ronnie Robinson, son of former middleweight boxing champion Sugar Ray Robinson.

Bob Woodberry stars on defence for Robinson on the men's squad while distaff leaders are Cathie Read, former New York State speed champion Maureen O'Brien and Rosetta Saunders, rookie-of-the-year this past season.

Roller Derby, which is televised locally on Channel 7 at 3:30 p.m. Saturdays and Channel 12 at 1:30 p.m. on Sundays, is played on a banked oval track.

Each team is composed of five skaters — two jammers, two blockers and a pivot man (or woman). A scoring play, or jam, starts when one of the jammers gets in front of the blockers and pivot skaters.

The jammers, and sometimes the pivot skater, then have a minute to try and lap the pack, scoring one point for each member of the opposition they pass.

Tickets are available at Memorial Arena.

APPOINTMENT

JOHN ROBBINS

DOWELL'S MOVING & STORAGE, member Allied Van Lines announce the promotion of John Robbins to their sales staff. John is a native son and well known in local soccer circles. John has been in the household goods moving industry with Dowell's for 14 years and asks his old customers and friends to call him to make their moving more pleasant.

Longden 6000 Easy for Honarium

VANCOUVER (CP) — The speedy B.C.-bred gelding Honarium led every step of the way Saturday at Exhibition Park to win the $7,500-added Longden 6000.

The five-year-old chestnut, owned by Allan Jack and Steve Baydak of Vancouver, defeated Frank McMahon's Regal Jingle by three lengths.

Regal Jingle, coupled in the wagering with Love Your Host, trailed the six-horse field for the first half mile but closed strongly to beat Broken Bubble by a nose for second.

In the supporting feature, Norman McDonald's Royal Jazz, a half-brother to Regal Jingle, defeated Charlie Cheri and Tuk N Roll in a mile and 70 yard allowance.

First Race — $1,688 claiming, four-year-olds and up, six and one half furlongs:
Rough Magic (Cuthbertson) $6.90 $4.40 $3.30
Red Repulse (Ray) 9.70 6.30
Basket Carrier (Sam) 3.50
Also ran: Mystic Act, Ballyrobert, Patricia Bam, Feldspar, Never Last, Sikanni Chief, Star Pal. Time 1:19 2-5.
Quinella paid $75.60.

Second Race — $1,785 allowance, two-year-olds, three furlongs and 130 yards:
Ground Flight (Hale) $6.70 $4.60 $3.30
Craig D Jr. (Welsh) 5.20 4.20
Similkameen (York) 5.40
Also ran: Patrick's Pal, Brandy Magic, Winning Look, La Baron Rouge, Solar Drive, Natchasil, Megan's Prince. Time :42 4-5.

Third Race — $1,685 claiming, four-year-olds and up, one and one sixteenth miles:
Mix The Martini (York) $8.90 $4.20 $3.30
Agio Go (Ray) 7.50 5.40
North Slope (Chabara) 6.10
Also ran: Wallaroo, Senor Bowlie, Concise Answer, Steson Ed, Texas Beau, Mini Charger, Ardent Morn. Time 1:47 4-5.

Fourth Race — $1,785 claiming, three and four-year-olds, one mile and 70 yards:
Willies Guest (Brownell) $23.70 $9.70 $7.30
Buzzyride (Dailey) 5.80 4.50
Green Dragon (Chapple) 6.90
Also ran: White Winter, Tomahawk Brave, Mystic Quest, Double Pretty, Maids Talk, Choice Lad, Katemitook. Time 1:44.
Exacta paid $143.30

Fifth Race — $1,885 claiming, three-year-olds and up, one and one sixteenth miles:
Kentucky Delight (Chapple) $36.40 $13.90 $7.10
Hard To Forget (McLeod) 4.40 3.30
Baloch (Cuthbertson) 3.40
Also ran: Clear Deli, Lord's Ransom, Ground Floor, Dixie Gent, Kelbo, Last Wink. Time 1:46.

Sixth Race — $1,785 claiming, three-year-olds and up, six and one-half furlongs:
Tony's Mark (Longden) $16.80 $10.10 $4.90
Dreams Best (York) 7.70 4.90
Andes Arab (Broomfield) 3.40
Also ran: Truey Star, Gallahad's Knight, Cindy's Gift, Seldom Dreams, Pali View, Silver Simon, Bellevue. Time 1:19 3-5.
Exacta paid $150.00.

Seventh race — $7,500-added Richmond Salmon Queen Handicap, three-year-olds, one and one-sixteenth miles:
Honarium (Dailey) $8.60 $3.70 $2.90
Regal Jingle (Fraser) 2.80 2.20
Broken Bubble (Hale) 2.30
Also ran: Love Your Host, River Buoy, Earl's Jr. Time 1:44.

Eighth race — $2,385 allowance, three-year-olds and up, one mile and 70 yards:
Royal Jazz (Dailey) $7.40 $3.90 $2.80
Charlie Cheri (Buchanan) 4.20 3.20
Tuk N Roll (Chapple) 3.70
Also ran: Fore Allthal, Dave's Flyer, Foreign Royalty, Short Account, Fleet Rage. Time 1:41 3-5.

Ninth race — $2,600 claiming, four-year-olds and up, one and one sixteenth mile:
Shearstone (York) $7.80 $3.70 $2.70
Ace's Money (Broomfield) 4.80 3.40
Sea Wag (J. Arnold) 3.80
Also ran: Star Honour, Son Blue, War Feathers, Kenoa Boy, Coordinate, Sienna Fire. Time 1:43 3-5.
Quinella paid $17.90.
Attendance 6840. Mutuel handle $342,281.

Entries

FIRST RACE — Claiming, $1,680, three year olds, Canadian six and one half furlongs:
Wise Debt (Hale) 118
County Beau (Welsh) 117
Vancas Girl (Phillips) 115
Whomock Willie (Salas) 120
Runners Kin (J. Arnold) 115
xSuryauna (Buchanan) 116
Native Balsam (Cuthbertson) 117
Tonga Con (Dailey) 120
King of the Bushes (Estap.) 120
Also eligible:
xApache Echo (Buchanan) 115
Loztalove (Whittle) 111
Petite Mem (Cuthbertson) 115
xCount Atom (Smith) 110

SECOND RACE — Claiming, $1,680, two year olds, nursery course:
Terobe (Salas) 113
Pollynullah (Hale) 113
National Final (Broomfield) 113
Blue Cheri (Coppernoll) 113
Dilly Shot (York) 113
Blessed Star (Fraser) 118
Little Mousey (Cuthbertson) 117
Gollyanna (Welsh) 113
Lloyds Bonnie (Dailey) 116
Romantic Lailey 113
Also eligible:
Little Magog (Chapple) 113
Buzzing Bee (Cuthbertson) 118
Miss Talent (Whittle) 113
Crystal Comet (J. Arnold) 118

THIRD RACE — Claiming, $1,680, three year olds, mile and one sixteenth:
King Lassie (Whittle) 117
Cinco C (Dailey) 122
Palasway (Wall) 122
Barby L (Sam) 112
xYaknowhatimean (Buchan.) 117
Kip the Koin (Estapper) 115
Saint Mahmoud (Olguin) 122
xMulti Speed (Horton) 107
xCarmelios Diamond 107
Laudalion (Perry) 117
Also eligible:
Keddy (Dailey) 117
Bold Leader (Hale) 117
Student Power (Dailey) 112
Baby Tiger (Welsh) 122

FOURTH RACE — Claiming, $1,680, three and four year olds, six and one half furlongs:
Jazz County 106
Himander (Horton) 111
All to Gain (Cantarini) 119
Agiow Miss (Buchanan) 108
Mine N'Yours 114
Shar B (Noboy) 116
Sticksy Thicket (McLeod) 122
Don A Vee (York) 116
High Mag (Broomfield) 116
Pay N'Take (Chapple) 111
Also eligible:
Marine Boy (Cuthbertson) 116
Majolie (Buchanan) 122
Native Treasure (Welsh) 111
Dr. G G Mac (Brownell) 116

FIFTH RACE — Claiming, $1,885, three year olds and up, six and one half furlongs:
Uncle Smoothie 118
Jegire (Fraser) 120
Perugino (Broomfield) 118
Maurice Roy (Welsh) 115
Physical Ed (Roe) 119
Red Royal (Cuthbertson)
Beau Kim (Hale) 115
Beauties Beau (Wall) 120

SIXTH RACE — Claiming, $1,785, for three-year-old Canadian-bred, six and one-half furlongs:
Gellatly Point (Salas) 120
Never Awake (York) 120
Blue Sans (Chabara) 115
Ding Dong Dandy (Br'mf'd) 120
Pixaway (Dalle) 120
Loraline (Cuthbertson) 115
Farellily (Buchanan) 110
Gails Beauty (Welsh) 115
Peep Sights 120
Shontalong (Iwal) 120
Jan Marie (Olguin) 116
Vocal Jive (Cuthbertson) 113
Jay Tee (Salas) 114
Miss Mount (McLeod) 112
My Diamond (Perry) 114
Hecubas Diamond (Hale) 119
Quick Waltz (Fraser) 112

EIGHTH RACE — "Petite Handicap" second division, $2,500 added, for two-year-olds, six furlongs:
Union Valley (Salas) 116
Alder Glory (Cuthbertson) 116
Alert Bay (Chapple) 114
Have Pappa (Phillips) 118
Royal Bush (Fraser) 118
Mermie Lou (Whittle) 116
Ojo de Dios (Hale) 116
Mays Award (Sam) 114
Steam Puff (York) 114

NINTH RACE — Claiming, $1,680, forfour-yea r-olds and up, six and one-half furlongs:
T V Lark (Ree) 122
McBlessed (J. Arnold) 117
Oh George (York) 122
Scarlet Question (Buchanan) 117
Please a Crowd (Olguin) 122
Fabulous Willie (Phillips) 119
Arctic Man (Perry) 122
Sherri's Star (Fraser) 114
Designers Dream (Br'mf'd) 122
Rapid Return (Dailey) 119
Also eligible:
Comic Tear 122
Thetis Price (Brownell) 119
Serenade in Red (Coppern'l) 122
This Is True (Salas) 122

* * *

Unavailable

Results of Saturday racing at Hollywood Park were unavailable because of wire trouble. Entries for Tuesday will appear in the Tuesday morning edition of The Daily Colonist.

Nanaimo Hosts Seniors

The Vancouver Island Seniors Golf Association will hold an 18-hole medal handicap tournament at Nanaimo Golf and Country Club Thursday.

Seventy golfers, from Vancouver Island and Salt Spring Island, will take part.

Draw and times:

10 a.m. — J. Gourlay (MB), J. Castle (GV), J. Hewitt (GM).
10:07 — O. Jackson (N), J. Giegerich (U), R. Young (U).
10:14 — G. Norman (N), R. Ditchburn (RC), B. Leek (Greg), K. Salt (GM).
10:21 — S. Sweetnam (U), G. Colgate (RC), T. McMaster (V), K. Alexander (N).
10:28 — C. Simpson (SS), J. Jones (RC), G. Kulas (GV), R. Dunn (N).
10:35 — J. Jensen (SS), C. Davis (GV), N. Taylor (N), E. Martin (GM).
10:42 — E. Parsons (SS), J. Stavros (Sun), J. Young (RC), I. Tucker (N).
10:49 — D. Sapte (SS), N. McCallum (CH), J. Bess (MB), W. Love (GV).
10:56 — H. Roberts (GV), M. Coulter (GM), J. Rastey (GM), J. Dunn (GV).
11:03 — E. Richardson (SS), W. Andrews (GV), A. Smith (GM), A. Parsons (GV).
11:10 — D. Sutherland (GM), R. Bomar (V), A. Chesser (P), G. Harrison (GM).
11:17 — R. Atkins (SS), D. MacPherson (RC), A. Leland (GV), T. Walton (GM).
11:24 — N. Mitchell (GV), H. Pike (RC), L. McCooey (RC), T. Harper (CH).
11:31 — W. Bradley (SS), A. Freelove (GM), C. Hewett (RC), G. Moloney (N).
11:38 — G. Mitchell (GV), R. Ingram (Sun), W. Sanford (V), D. Scott (RC).
11:45 — D. Cavaye (SS), C. Williams (GM), A. Collinson (U), L. Swann (N).
11:52 — R. Spouse (GV), P. Eldridge (RC), R. Watson (V), D. Mackenzie (N).
11:59 — J. Douglas (U), S. McKenzie (PA), F. Cowan (RC), S. Dyde (N).

Laver Looks Ready; Women Steal Scene

LONDON (AP) — Rod Laver of Australia downed John Newcombe 6-4, 6-3, Saturday in the finals of the London grass courts championships, a possible rehearsal for the Wimbledon final.

But the real excitement of the day was left to the women where Mrs. Margaret Court of Australia, also the top seed for Wimbledon, overcame Winnie Shaw of Britain 2-6, 8-6, 6-2 for the women's title.

Laver and Newcombe met at Queen's Club in this final tuneup before Wimbledon starting Sunday. Laver won a first prize of $1,200. He has gone through the week without dropping a set.

Laver is seeded No. 1 for Wimbledon and Newcombe is No. 2. Laver will be trying to win the Wimbledon title for the third straight year.

Mrs. Court, the world's No. 1 woman player, was only one game away from the upset defeat of the year when she trailed 0-5 in the second set after dropping the first 2-6.

Miss Shaw, 23, went still closer to victory when Mrs. Court double-faulted at the start of the sixth game in the second set. But the Australian star regained her touch to end a run of nine games against her and took the second set 8-6.

Miss Shaw, near exhaustion after her performance in the first two sets, was unable to maintain her early form as Mrs. Court powered to a 2-6, 8-6, 6-2 triumph.

Gold Cup Upset

ASCOT, England (Reuters) — Precipice Wood won the Ascot Gold Cup Saturday from another home-trained horse, Blakeney, in a surprising eclipse of the French challenge for Royal Ascot's richest prize.

THE CORPORATION OF THE DISTRICT OF SAANICH

WATER RESTRICTIONS

Due to non-delivery of pumping equipment on the date specified—it is necessary to impose the following temporary lawn and gardening watering restrictions throughout the Municipality:

Even-numbered houses may irrigate on even-numbered dates only and odd-numbered houses may irrigate on odd-numbered dates only.

This restriction is effective immediately and until further notice.

Application by commercial users for exemption from the above regulation may be made to the Municipal Engineer.

N. W. LIFE, P. Eng., Municipal Engineer, June 18, 1970

NEW! DATSUN FAMILY WAGON

OUTSELLS ALL OTHER IMPORT CARS IN B.C.

- 96 HP high performance
- 30 - 35 MPG
- 55 cu.-ft. loading bay
- Bigger heater
- Available with automatic transmission extra

$2625 . . . FULL PRICE

DAVID MOTORS LTD.
1101 YATES
386-6168
DATSUN

Colonist Carrier SUMMER REPLACEMENTS

★ When school is out, how are you going to fill in your time this summer?

★ You can earn EXTRA MONEY by serving as a summer replacement for regular Colonist Carriers who are on vacation.

★ When Permanent routes are available - SUBSTITUTE CARRIERS WILL BE GIVEN FIRST CHANCE.

Fill in the Attached Form and Deliver, or Mail to THE DAILY COLONIST 2631 Douglas Street — Phone 383-4111

THE DAILY COLONIST
Circulation Dept.
2631 Douglas Street
Victoria, B.C.

I would like to apply as a summer replacement or for a permanent route business in my neighborhood.

NAME .....
ADDRESS .....
PHONE ..... AGE .....
SCHOOL ..... GRADE .....

Action Hinges on 'Meaningful Negotiations'

Pulp-Paper Strike Vote Readied

By DON COLLINS

Latest union to set the stage for a strike vote on B.C.'s troubled labor front is the Pulp and Paper Workers of Canada.

The national executive board of the union met at Nanaimo Saturday and decided to recommend to all B.C. pulp locals under its jurisdiction that they hold a strike vote before June 30 "unless meaningful negotiations with the companies are in progress."

The union represents some 5,000 workers at approximately half the pulp mills in the province. The other mills deal with the international pulp-sulphite union.

★ ★ ★

Meanwhile, some of those closely involved in the provincial construction lockout are predicting government action if settlement doesn't appear in sight by Monday.

At the same time, industry spokesmen say they are hopeful both the carpenters — largest of the 10 unions involved — and the bricklayers will indicate Monday they are ready to recommend the latest proposals to their memberships.

Some of the unions have been meeting in round-the-clock talks with the Construction Labor Relations Association since last Monday.

The lockout was imposed by CLRA April 14. The talks were urged by Labor Minister Leslie Peterson, who also asked for progress reports. Both sides have accepted Monday as the deadline.

The carpenters and bricklayers were granted adjournments Thursday so they could consider proposals and report back Monday.

One Victoria spokesman for CLRA said Saturday night over-all settlement "seems to depend largely on what the carpenters and bricklayers do."

★ ★ ★

Of the possibility of rejection, he said: "This whole province is going to be turned upside-down if this (dispute) is allowed to go on."

The plumbers walked out Tuesday and have not returned to the talks. The heat and frost insulators, who walked out the following day, were back at the table Saturday.

As 1,100 employees remained on strike or locked out in a dispute with 60 Vancouver and Fraser Valley hotels, employees at hotels not affected prepared to begin a work-to-rule program.

★ ★ ★

Talks that began during the week between the International Woodworkers of America and Forest Industrial Relations were recessed Friday afternoon until Monday. A union source said there had been "no real progress."

The talks involve a new contract for 30,000 Coast region IWA men who have been without an agreement since June 15. They are in the process of taking a strike vote.

The decision at Nanaimo by the Pulp and Paper Workers of Canada to prepare for a strike vote comes during a stalemate with the industry.

The Pulp and Paper Industrial Relations Bureau broke off talks with the union following the shutdown of the Columbia Cellulose mill at Prince Rupert during the recent towboat strike.

The mill remains closed eight days after the end of the strike and court action is pending against the Prince Rupert local and three of its officers.

★ ★ ★

Fred Mullin of Crofton, the union's national president, said the charges jeopardize the jobs of the entire 5,000 membership, despite the fact the mill employed only about 825.

The same bureau is holding talks with two other unions, pulp-sulphite and the United Papermakers.

Giant Step for Littlekind

Access to giant concrete octopus at Cadboro Bay's Gyro Park has been made easier for toddlers by recent addition of steps created from driftwood logs along bay. Position of wood appears to follow design of B.C. pavilion at Expo 70 in Japan. —(William E. John)

Island Checks Backfire

PORT WASHINGTON — Government regulations designed to curtail development on the Gulf Islands have actually accelerated creation of new lots, the Pender Island Chamber of Commerce was told last week.

A total of 2,000 new lots were submitted for approval between Oct. 28, 1969, and March 31, 1970, Charles Wakelin, Gulf Islands planner for the capital regional district said.

★ ★ ★

The lots were four times the annual rate in recent years, he said. North and South Pender Islands had 927 of the new lots.

About 100 island residents at the meeting were told they would probably have to have the 10-acre minimum size for new lots for at least a year.

★ ★ ★

Main problems facing the island include unco-ordinated and unplanned subdivision, inadequate sewage disposal and water supply and insufficient public parks and beaches, Wakelin said.

However, he said, "in other parts of the country, people feel that city hall is imposing planning on them. There is no danger of this happening on the Gulf Islands."

West Coast Park Plan Old Dream

By MARY TAYLOR

LONG BEACH — The question of who originated the idea of a west coast national park and its exact boundaries frequently sparks hot discussion among those interested in the area.

Esquimalt - Saanich MP David Anderson and Alberni MLA Howard MacDiarmid have both been recently involved in the plan, and it was under the urging of short-term Alberni-Comox MP Dick Durante that Jean Chretien, federal minister responsible for national parks, made his first visit to the Long Beach area.

★ ★ ★

But politics seems to have had only a minor part to play in the decision to create a park for everyone to enjoy in this natural beauty spot. Alberni-Comox's present MP Tom Barnett has talked of a west coast park for years.

However, Barnett's suggestions called for the park to take in only a small portion of the present proposed area, and then follow the coast from Pachea Point southward to Carmanah and Port Renfrew.

But even he was far from the first to come up with the suggestion. Lighthouse keeper and writer Bruce Scott, whose love of the area around Clooose and whose stories of the old lifesaving trail have made many British Columbians aware of the beauty and value of the wilderness area, has promoted the idea of preserving this tract for many years.

"I couldn't help but think that Bruce Scott was the man who should have been in my seat in the aircraft today" provincial parks head R. H. Ahrens said during the Chretien visit.

But even Scott may have had a predecessor. As far back as 1926, a west coast park was a dream of former Victoria Mayor Claude Harrison.

But he wasn't the first either. In 1803 John Rodgers Jewitt was captured and held prisoner for more than two years by the Nootkas.

His descriptions of the west coast of Vancouver Island — the coves and inlets where fresh water, firewood and an impressive array of foods could be found — of the birds, the animals and the hospitality of the people, all of which were published in his book The Captive of Nootka, instilled the idea of a park in the minds of hundreds of readers long before the 20th Century.

Purse Money Unavailable

SARATOGA SPRINGS, N.Y. (UPI) — The 1970 New York State Professional Golfers Association championship has been cancelled for lack of financial support, it was announced Saturday.

The $30,000 tourney had been scheduled for Sept. 15-19 at the Saratoga Spa course.

The tournament, sponsored by private firms and run by the state commerce department, was apperently the victim of the economic slump.

SPEC Raps Socreds:

Pesticide Laws 'Farce'

NANAIMO — The provincial government has been accused of having "the most minimal possible" program to outlaw harmful pesticides such as DDT.

The charge has been made by Nanaimo branch of the Society for Pollution and Environmental Control in a letter to Agriculture Minister Cyril Shelford.

Branch president Wayne Harling said a letter he had received from the minister recently confirmed what he had suspected — "In short, the program is a farce."

He said that in spite of government regulations, the insecticide was freely available in the Greater Nanaimo area at feed stores, department stores, plants nurseries and other stores.

"I hardly think that this widespread availability constitutes a 'drastic reduction in total use' as had been claimed by the minister," said Harling.

He said that bio-accumulative pesticides did not break down in the environment.

Harling pointed out that recent examples of mercury poisoning among salmon in Howe Sound and trout poisoned by DDT in Kamloops Lake "illustrate the most devastating effect of bio-accumulative chemicals."

He said the only way to prevent such buildups was to prevent their introduction into the environment and he charged that recent legislation "does absolutely nothing" in this regard.

He urged the minister to impose a total and immediate ban on the use, sale and manufacture of all chlorinated hydrocarbons, mercury compounds and other similar chemicals.

Super-Valu
SPECIALS
Prices Effective
Monday, Tuesday, June 22, 23
Store Locations:
1515 Pandora Ave.
5124 Cordova Bay Rd.

HERE'S PROOF! SUPER-VALU PRICES ARE LOW!
GOV'T INSPECTED FRESH GROUND BEEF lb. 69c
HERE'S PROOF! SUPER-VALU PRICES ARE LOW!
SWIFT'S CANNED HAM 1½-lb. tin 1.59 Reg. Retail $2.09
HERE'S PROOF! SUPER-VALU PRICES ARE LOW!
ALTA SWEET HONEY 4-lb. tin 1.00 Reg. Retail $1.45
HERE'S PROOF! SUPER-VALU PRICES ARE LOW!
NABOB INSTANT COFFEE 10-oz. 1.19 Reg. Retail $1.59
HERE'S PROOF! SUPER-VALU PRICES ARE LOW!
CATELLI Macaroni & Cheese Dinner 7-oz. pkts. 7 for 1.00 Reg. Retail 2 for 35c
HERE'S PROOF! SUPER-VALU PRICES ARE LOW!
CALIFORNIA Fresh Carrots 3 lbs. for 29c
HERE'S PROOF! SUPER-VALU PRICES ARE LOW!
CAPRI TOILET TISSUE 8 rolls for 89c Reg. Retail 4 rolls 59c
HERE'S PROOF! SUPER-VALU PRICES ARE LOW!
SUPER VALU PEANUT BUTTER 16-oz. jar 45c Reg. Retail 59c
HERE'S PROOF! SUPER-VALU PRICES ARE LOW!
CARNATION COFFEE MATE 18-oz. jar 99c
HERE'S PROOF! SUPER-VALU PRICES ARE LOW!
DAD'S OATMEAL or SPICE COOKIES 16-oz. pkt. 49c

VOLVO
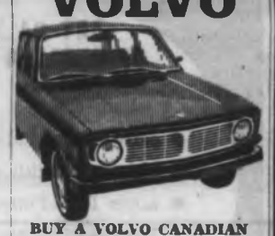
BUY A VOLVO CANADIAN AND SAVE $255
Brian Holley MOTORS LTD.
3319 Douglas St.
Phone 384-1161

SERVING ALL GREATER VICTORIA
With a dignified service in your community

SANDS
"Memorial Chapel of Chimes", Quadra at North Park Street, Victoria, B.C. 383-7511.

SANDS
"Funeral Chapel of Roses", Fourth Street at Sidney Ave., Sidney, B.C. 656-2913.

SANDS
"Funeral Chapel of Heather", Colwood Corners, Colwood, B.C. 478-3321.
SERVING VICTORIA FOR 57 YEARS
Sands
MORTUARY LIMITED

LOW COST PROFESSIONAL
DENTURE SERVICE
This complete professional denture service is provided by fully-qualified dentists.
For your appointment, please call Monday through Friday.
VICTORIA
Suite 216, 895 Fort Street
Phone 386-8031
A non-profit service sponsored by the dental profession of British Columbia.

EXPORT "A"
Canada's Finest
FILTER
Cigarette
REGULAR AND KINGS
Win up to $1000
WITH GREENBACKS

FOLLOW THIS VICTORIA ENTERTAINMENT GUIDE

THE BUTCHART GARDENS—OPEN EVERY DAY 9 A.M. TO 11 P.M. 30 ACRES OF HEAVENLY BEAUTY . . . ROMANTICALLY ILLUMINATED AFTER DARK. RESTAURANT, COFFEE BAR SERVICE. 8 GARDENS PLUS THE FASCINATING GIFT SHOP, FUCHSIA ARBOUR AND SHOW GREENHOUSE. PLANNED AND PLANTED TO MAINTAIN A CONTINUOUS PEAK OF PERFECTION AND AIDED BY A PERFECT GROWING SEASON, THE GARDENS ARE INCREDIBLY BEAUTIFUL THIS YEAR. Developed from an abandoned cement quarry to become one of the most admired, talked-about, written-about showplaces in the world. Actually six gardens in one—fabulous Sunken Garden, Lake Garden featuring the spectacular "Ross Fountains," English Rose, stately Italian, quaint Japanese and the Stage Show Garden. Time your visit to enjoy a delicious lunch or afternoon tea, served daily 11 a.m. to 5 p.m. Continuous coffee bar service. Here's a good thrifty idea: arrive early in the evening, stroll through the gardens by daylight, refresh yourself at the snack bar, then when darkness takes over enjoy the gardens again under the night lighting. Breathtaking! Entirely different! Don't miss the fabulous Sunken Garden or the Ross Fountains. Their fascination is beyond description. If you have friends arriving . . . don't fuss—invite them to see the Gardens. A most appreciated and gracious way to entertain. Plan today . . . tonight . . . noon.

SEALAND—HOME OF THE WORLD'S ONLY WHITE KILLER WHALE — AND HAIDA NOW OCCUPYING THEIR MILLION GALLON WHALE POOL WITH ANOTHER FEMALE WHALE AND TWO CURVACEOUS DOLPHINS. See these majestic mammals fed and trained and watch Haida's outstanding performance as he responds to his trainer with a variety of behaviour patterns. Below the sea SEALAND has a new filter system that allows clear viewing through large five foot windows. Five separate pools are full of unusual ocean life and above your head you'll see the LARGEST DISPLAY OF GIANT OCTOPUSES ever viewed. Salmon, wolf eels, giant crabs and other teeming ocean life, together with seals and sea lions make up the fascinating SEALAND family. Educational and entertaining—ONLY AT SEALAND. Open from 10 a.m. to 10 p.m. daily on scenic Marine Drive at Oak Bay Marina. NOW THREE KILLER WHALES. GET YOUR SEASON PASS NOW — $1.00 plus regular admission.

FREE DOUBLE-DECKER BUS RIDE TO SEALAND — Daily return trip from Mayfair Shopping Centre for Sealand Patrons. 9:00 a.m. to 8:30 p.m. daily. Unlimited FREE parking at Mayfair. FREE bus also at Strathcona Hotel every half hour.

ROYAL LONDON WAX MUSEUM—IN THE CRYSTAL GARDEN SWIMMING POOL BUILDING ACROSS FROM THE BACK ENTRANCE OF THE EMPRESS HOTEL. SEE OVER 100 LIFE-SIZE JOSEPHINE TUSSAUD WAX FIGURES DIRECT FROM LONDON, ENGLAND, INCLUDING NEWLY ARRIVED SCENES OF THE ASTRONAUTS: BUZZ ALDRIN, NEIL ARMSTRONG AND MICHAEL COLLINS; PLUS THE FAMOUS "LAST SUPPER" RECREATED FROM THE PAINTING BY LEONARDO DA VINCI. ENTERTAINMENT FOR THE WHOLE FAMILY. INCLUDING: THE HALL OF FAMOUS PEOPLE, ENCHANTED FAIRYLAND, CHILLING CHAMBER OF HORRORS WITH ANIMATED DR. JEKYLL AND MR. HYDE. CANADA'S PRIME MINISTER PIERRE ELLIOTT TRUDEAU, PRESIDENT RICHARD M. NIXON; "THE MARTYRS OF HOPE", JOHN FITZGERALD KENNEDY, MARTIN LUTHER KING AND ROBERT FRANCIS KENNEDY. OPEN 9 A.M. TO 10 P.M. INCLUDING SUNDAYS. PHONE 388-4461.

FOREST MUSEUM — Trans-Canada Highway, one mile north of Duncan. LOOK for locomotive on highway now bigger and more interesting than before. SEE the historic exhibits and vehicles displayed in forty acres of lakeshore park land. SEE the unique collection of logging equipment from axes to steam donkeys. SEE historic carriages and vehicles. WALK the forester's trail through unspoiled woodland and living forest. SEE a new forest in its early stages. FIND the dead stump that lives. RIDE behind a real steam locomotive on the newly extended narrow gauge railway—one and a half miles of scenic surprises over land and water. All this and much more — as recently featured on national television. A place for the whole family from the youngsters to grandparents. Operated by Cowichan Valley Forest Museum, 170 Craig Street, Duncan, B.C., a non-profit community museum. Open daily 10 a.m. to 5:30 p.m. Admission (includes train ride): Adults $1.00; Children, 50c; Children under six, free. Group rates for clubs, organizations and schools available on request.

UNDERSEA GARDENS — WHERE YOU ACTUALLY JOURNEY TO THE BOTTOM OF THE SEA! SEE BEAUTIFUL ANEMONES, THE FLOWERS OF THE SEA; GIANT OCTOPUS, WOLF EELS, PLAYFUL SEALS, STURGEON, GIANT ALASKA KING CRAB. WATCH THE SCUBA DIVER SHOW IN THE WORLD'S ONLY UNDERSEA THEATRE. SEE AND HEAR THE LATEST DEVELOPMENT IN UNDERWATER COMMUNICATION SYSTEMS. YOU CAN ACTUALLY SPEAK WITH THE DIVER! UNDERSEA GARDENS IN THE INNER HARBOUR, OPPOSITE THE PARLIAMENT BUILDINGS. OPEN DAILY, 9 A.M. TO 10 P.M.

FISHING FOR EVERYONE — Oak Bay Marina, 386-3445. Deep sea sports fishing, 61-foot Cruiser, M.V. LAKEWOOD. Every Sat. and Sun., 9 a.m. to 1:30 p.m. Approx. $1.35 per hour. Salmon Fishing, Oak Bay guide service, fleet of large charter boats, expert guides, free tackle, bait, coffee. Rental boats—modern fleet, new motors, rental rods.

FABLE COTTAGE—This enchanting storybook house will keep the whole family spellbound. An architectural masterpiece taken from a design by internationally famous artist John Eastman. Take your camera! Daily from 9:30 a.m. 'til dusk. 5187 Cordova Bay Road on Scenic Marine Drive, off Highway 17.

THE OLD FORGE—DANCING NIGHTLY. One of Canada's largest and most beautiful night spots. Open 6 nights a week, with dancing 'til 2 a.m. to the fabulous FOUNDRY BRASS. Res., 383-9913; Strathcona Hotel, 919 Douglas St.

MARITIME MARINE MUSEUM OF BRITISH COLUMBIA—Two floors of fabulous models—ships, that is! A treat for all. See what the sea means to B.C. Bastion Square. 10 to 5 daily.

HUNTER'S HOLIDAY RANCH. Your pleasure is our business. Riding for all ages on quiet horses and ponies. Lovely lakeside and mountain trails, 479-2082.

Insurance Premium $66,000

Best Friend Costly

HY GARDNER

Q: Is it true that Elizabeth Taylor's million-dollar diamond can be removed from the bank vault at a maximum of only 30 days a year? That it's not covered for full value? — BERTHA PENDLETON, DES MOINES.

A: Lloyds of London replies

A: Lloyds of London reveals the 63.8-carat diamond is valued at $1,100,000 — 40 per cent of which is uninsured. The remaining 60 per cent is covered mainly in the London market, partly with Lloyd's underwriters and partly with insurance companies. The policy contains no stipulation about removal of the diamond from safekeeping, though it's understood there is a refund of 35 per cent if it remains in the vault for six of the 12 months. The annual premium is $66,000 — about 10 per cent of the gem's insured value.

★ ★ ★

Q: On the Steve Allen show I heard a guest say, "A woman can get all the degrees in the world — MA's, MS's, MBA's, MFA's, etc. — but without an MRS she's nothing." Know who it was? — HELEN DUNNINGTON, MIAMI.

A: Virginia Graham — in private life, Mrs. Harry Guttenberg.

★ ★ ★

Q: Kitty Carlisle seems like such a perfect lady on TV. Is she just as nice in private life? — BLANCHE KEMINNER, PHILADELPHIA.

A: To Tell the Truth, she's even nicer. When she talks Kitty purrs.

★ ★ ★

Q: Why does Muhammad Ali prefer that name to his original Cassius Clay? — MRS. T. RALENSON, MEMPHIS, TENN.

A: "Because," Ali assents, "Clay is a slave name."

Q: Do foreign countries always change the titles of American movies? — JOSE F., DALLAS.

A: Most of the time. For example, in Spain The Prime of Miss Jean Brodie was retitled La Primavera de una Solterona (The Spring of a Spinster). In Japan they called it The Teacher Who Had Too many Lovers.

★ ★ ★

Q: Is it true that Henry Ford believed in reincarnation? — BILL CLEMMER, LAKEVIEW, N.Y.

A: Yes. The founder of the Ford dynasty once said: "I am certain that I have lived before. That I have stored up considerable experience."

Q: I'm sure I'm not alone in wondering — did the Nixon girls attend segrated or integrated schools as children? — MRS. LEONARD R. MORELAND, LONG BEACH, CAL.

A: From Washington Mrs. Richard Nixon advises that her daughters attended integrated schools throughout the course of their education.

The NET LOFT
Now open for luncheon and dinner every day.
Reservations 388-5551
840 Montreal Street

GEM Theatre Sidney
COLUMBIA PICTURES Presents
SIDNEY POITIER
in JAMES CLAVELL'S production of
"TO SIR, WITH LOVE"
TECHNICOLOR®
MONDAY AT 7:45 P.M.

Deep Cove Chalet
Buffet Luncheons — 12 noon 'til 2:30 p.m.
Buffet Dinners — 6 p.m. 'til 9 p.m.
Closed Monday and Tuesday
For Information and Reservations
PHONE 656-3541

FATHER'S DAY
SMORGASBORD
Sunday, June 21
5-7 p.m., at
WHITE EAGLE HALL
90 Dock Street
Adults: $2.00
Students: $1.50
Children: $1.00
POLISH DISHES
Everyone Is Invited to Attend!

ESQUIMALT SPORTS CENTRE
ROLLER SKATING
TONIGHT, 8 - 10 p.m.
SALUTE TO ESQUIMALT TEENS
Shoreline, Rockheights, MacCaulay Schools

THE DINGLE HOUSE
whose specialty is PRIME RIBS OF BEEF
"Worthy of your patronage".
Reservations 382-8721 (after 2 p.m.)
5-11 p.m. Closed Mon.
137 Gorge Rd. E.

The McPherson Playhouse
COMING EVENTS
June 21, 2:30 p.m. OAK BAY SCHOOL BAND
June 22 thru 27, 8:00 p.m. REVEEN '70
VICTORIA FAIR
Tickets Now On Sale For
DUCHESS OF MALFI
TURCARET
ANDROCOLES AND THE LION

HELD OVER
The Fabulous BILL KENNY
of the Inkspots, famous movie recording star, will be appearing at
The Coffee House
IN THE MAYFAIR SHOPPING CENTRE
JUNE 16th to JUNE 20
2 Shows Nightly—9:30 and 11:30 p.m.
COVER CHARGE $1 AFTER 9 P.M.

ART GALLERY OF GREATER VICTORIA
1040 MOSS ST. 384-3123
- Jaffe Eskimo Collection
- Margaret Smith Collection
- Lucie Rie—Pottery
- Japanese Textiles
- Special exhibition of Guatemalan Textiles

CHILDREN'S JULY ART CLASSES
ENROLL NOW
JULY 7

20th Century Fox presents
MASH
'BEST FILM' AT CANNES
Color by DE LUXE® Panavision®
3RD WEEK
NO ADMITTANCE TO PERSONS UNDER 18
WARNING: Frequent swearing and very coarse language. R. W. McDonald, B.C. Director.
Fox CINEMA
QUADRA AT HILLSIDE - 382-3370
NIGHTLY at 7 and 9 p.m.
Including Sundays

"HALLS OF ANGER"
COLOR by DeLuxe United Artists
Plus This 2nd Exciting Feature!
"The Thomas Crown Affair"
SUNDAY DOORS 2:15
Halls of Anger AT 2:30, 5:00, 9:20
Thomas Crown Affair AT 4:14, 7:43
Adult Entertainment
Coronet
836 Yates St. 383-6414

FAMOUS ARTISTS LTD.
VICTORIA MEMORIAL ARENA
Tuesday, June 30, at 8:30 p.m.
Win A Trip For Two To Moscow By Air Canada
RED ARMY SINGERS
DANCERS AND MUSICIANS
180 MEN!
World's most outstanding male chorus. A music and dance treat for the whole family.
Sold Out In Montreal - Ottawa - Toronto Calgary!!!
Standing Ovations Every Night!!!
$5.50 $4.50 $3.50 $2.50
Tickets Available at—
Memorial Arena, McPherson Playhouse, Price & Smith Men's Wear 652 Yates Street

Cinémas ODEON Theatres
there is a time of beauty.
there is a day of delight.
there is an age of consent.
Filmed on Australia's Great Barrier Reef
Columbia Pictures Presents A MICHAEL POWELL-JAMES MASON Production, "Age of Consent"
JAMES MASON · HELEN MIRREN · JACK MACGOWRAN
ADULT ENTERTAINMENT
STARTS TODAY
Doors Open at 2:30 p.m.: Feature at 3:00, 5:05, 7:10, 9:20
MONDAY
Doors Open at 1:00 p.m.: Feature at 1:05, 3:00, 5:05, 7:10, 9:20.
Odeon 383-0513

ACADEMY AWARD WINNER
RICHARD BURTON as HENRY VIII
GENEVIEVE BUJOLD as ANNE BOLEYN
IN THE HAL WALLIS PRODUCTION
Anne of the Thousand Days
A UNIVERSAL PICTURE
Eve. Doors 6:15 Shows 6:30, 9:00
Wed. and Sat. 1:05, 3:50, 6:30, 9:00
Sun. Doors 3:30 Shows 3:50, 6:30, 9:00
Haida 382-4278 REGULAR PRICES — GOLDEN AGE 50c

THIRD AND FINAL BIG WEEK
BEST BLOOMING COMEDY IN TOWN AND ACADEMY AWARD WINNER
The Broadway hit blossoms on the screen!
A FRANKOVICH PRODUCTION
walter matthau ingrid bergman
cactus flower
goldie hawn
NIGHTLY 7 and 9 Incl. Sunday
OAK BAY 2189 OAK BAY AVE 383-2943
TECHNICOLOR® From Columbia Pictures

FAMOUS PLAYERS THEATRES
The epic journey of four generations of Americans who carved out a country with their bare hands
HOW THE WEST WAS WON
Children 50c All Day
Golden Age 50c to 5:00 p.m.
METROCOLOR
CAPITOL 800 YATES—384-8111
Doors Today: 3:00 p.m.
Feature: 3:10, 5:45, 8:30
Monday Doors: 6:00 p.m.

YOUR EYES WON'T BELIEVE ALL YOU HEAR IN THE LAWYER COLOR
NO ADMITTANCE TO PERSONS UNDER 18
Ends Today
BURT NEWMAN
HAROLD GOULD DIANA MULDAUR KATHLEEN CROWLEY and ROBERT COLBERT
ROYAL 805 BROUGHTON—383-9711
Today At 1:30, 4:30, 6:30, 8:35

STARTS TOMORROW
"ONE OF THE FINEST, STRONGEST, MOST REWARDING MOVIES OF THE YEAR!"
—Liz Smith, Cosmopolitan
Not all love is beautiful
RESTRICTED NO ADMITTANCE TO PERSONS UNDER 18
METRO-GOLDWYN-MAYER presents
PETER O'TOOLE as Pink
SUSANNAH YORK as his sister Hilary
BROTHERLY LOVE
MICHAEL CRAIG as her husband
HARRY ANDREWS CYRIL CUSACK
METROCOLOR
ROYAL 805 BROUGHTON—383-9711
Doors: 1 p.m. Feature: 1:10, 3:10, 5:10, 7:10, 9:10
Last Complete Show: 9 p.m.

NOW SHOWING
FRANKENSTEIN MUST BE DESTROYED
TECHNICOLOR® From WARNER BROS.
Plus
"Dare Has Risen"
TILLICUM Drive-In BURNSIDE AT TILLICUM—382-7331
Gates: 8:30
Show At Dusk

STARTS FRIADY, JUNE 26th.
HELLO, DOLLY!
COME ANYTIME FOR THE TIME OF YOUR LIFE!
WINNER OF 4 ACADEMY AWARDS!
ROYAL 805 BROUGHTON—383-9711
At Regular Admission Prices

COMMENCING MONDAY AT 8:00 P.M.
REVEEN
THE INTERNATIONALLY CELEBRATED AUSTRALIAN ENTERTAINER
FOR SIX GREAT NIGHTS
McPHERSON PLAYHOUSE
All Seats $2.00
On Sale Daily at Theatre Box Office
YOU WILL ALWAYS REMEMBER REVEEN

It Pays to Advertise Regularly

What's On Next

Today — Oak Bay senior high school band Sayonara Concert, McPherson Playhouse, 2:30 p.m.

Today — The Butchart Buskers, Butchart Gardens, 1 p.m. (Also June 27 and 28).

Today — Carillon concert, Centennial Carillon, Government and Belleville streets, 3 p.m. (Also June 28).

Monday — Reveen, McPherson Playhouse, 8 p.m. nightly through Saturday.

Wednesday — Carillon concert, Centennial Carillon, 12 noon, (Also Friday at 7:30 p.m.).

Saturday — Smile Show, Langham Court Theatre, 6 and 9 p.m.

Meetings

SUNDAY

● Socialist Party of Canada, 589 Nora Place, 8 p.m.

MONDAY

● Washington Osteopathic Medical Association, Empress Hotel, 8 a.m.

● Gyro Club of Victoria, Empress Hotel, 12:10 p.m.

● Washington Osteopathic Medical Association, Empress Hotel, 4:30 p.m.

● Rotary Club of Victoria, Red Lion Inn, 6 p.m.

Dine Downtown at the
Family Restaurant
Enjoy satisfying, inexpensive "dining-out" often at SCOTT'S!
Open 24 Hours Every Day for Your Dining Pleasure
SCOTT'S RESTAURANT
650 YATES, at DOUGLAS

Dining Nightly to the Continental Sounds of Irv Lang's Accordion
AT
Chef Anthony's
Specialty Restaurant
Italian-Canadienne Cuisine
LUNCHEON SPECIALS DAILY
Beverage of Your Choice
Lots of Free Parking
OPEN DAILY
SUNDAY 2 - 8 P.M.
312 Cook Street 382-4122

SEE
See 100 Life-size Josephine Tussaud Wax Figures of Famous People at the
ROYAL LONDON WAX MUSEUM
Open Daily: 9:00 a.m. to 10:00 p.m., including Sundays
In the Crystal Garden Swimming Pool Building, across from the back entrance of the Empress Hotel.

LING'S KITCHEN
Victoria's Original Chinese Food—Home Delivery
384-4323
809 YATES STREET

MEMORIAL ARENA
ROLLER SKATING
TONITE 8 - 10 P.M.
Admission — 75c
Skates Included

CRYSTAL GARDEN
PUBLIC SWIMMING
SUNDAY
2:00-5:00 p.m.—Public
7:00-9:00 p.m.—Public
MONDAY
12:00-1:00 p.m.—Adults
3:15-5:00 p.m.—Public

Sheer delight on balalaika

Chorus Here June 30

Red Army on March

By BILL THOMAS

It had to happen. All sacred institutions sooner or later come up against it. Somebody gets a good thing going, and the women have to step in to grab their share of the glory.

Now it has happened to the great Red Army Chorus, or as it is more pretentiously called, the Red Banner Ensemble of the Soviet Army. Boris Alexandrov the musical and artistic director of the group has added a dozen Russian girls to the troup which will appear here at 8:30 p.m. June 30 in Memorial Arena.

This is the third Canadian tour for this incredible group of entertainers which came into being on Oct. 12, 1928. At that time the choir was tiny. Only a few more than a dozen men were in the group. Then, they were really soldiers. Today, the Red Army Chorus is completely a professional organization. The singers, musicians, and dancers are totally professional.

★ ★ ★

Today, the Red Army Chorus includes more than 200 singers, dancers, and musicians and has appeared in almost every country in the world except the United States. The reputation of the ensemble is such that whenever the group plays a Canadian city near the border, American fans make up a large portion of the audience.

It may come as a surprise to some, but the choir put two Russian songs on the Canadian hit parade in the early sixties. Midnight in Moscow and Kalinka.

For Victoria fans who may entertain doubts about the suitability of Memorial Arena as a place for staging musical entertainment, let me say this. It needs a building of the concrete stability of Memorial Arena to contain this incredible Russian group.

★ ★ ★

No musical ensemble in the world can combine the talents of the Red Army Ensemble. They can not only dance with unbelievable energy and enthusiasm, but their instrumental playing on the balalaika is sheer delight.

And, on top of it all, they can sing every bit as well as the Welsh, or the Poles. It is not remarkable that a good many of the songs in the company's repertoire are Ukrainian, for this people also share an historic dedication to choral music, as do the Poles and the Welsh.

Since it first appeared in Britain in 1956, the personal appearances of the Red Army Chorus have brightened theatres and concert halls in virtually every corner of the globe.

★ ★ ★

Russian dancing has always been show-stopping, but modern audiences only became intimately familiar with it since Soviet dancing troups came to North America for the first time in the late 1950's. Moseyev and his troup was a relevation, and millions who had never seen such dancing before were spellbound when Ed Sullivan devoted a full hour of his television program to showing off the company.

Sullivan also made us familiar with the Red Army Dancers, even before they came to Canada in person, via a sequence he filmed while taking his show to Russia in 1960. The Red Army dancers proved as agile and seemingly able to defy gravity as their male counterparts in the Moiseyev troupe.

★ ★ ★

A standard number in almost any demonstration of Russian folk dancing is the "competition," a type of dancing where two teams compete with one another to see whose members can do the most spectacular steps. They invariably end in a draw, with men of both sides twirling, squatting, kicking and leaping in a veritable whirlwind of motion.

The colourful costumes worn by the men add to the effect. While the singre s in the Red Army Chorus are attired in smart military uniforms, the dancers perform in traditional folk costumes. And long before North American men began preening themselves in today's colorful styles, the Soviet males were demonstration that bright clothing causes no loss in virility.

Big Wind Sows Death, Terror

ROME, N.Y. (AP) — Hurricane-force winds overturned cars and trees and smashed windows in this central New York community Thursday, leaving two dead in a drive across the state.

Up to three feet of water poured into downtown Rome, with trees ripped up and tossed into the streets, store windows smashed and dozens of persons stranded in automobiles.

Smile Show Will Feature Best of '60s

The 18th edition of Jerry Gosley's Smile Show opens on Saturday for a run of eight weeks.

Performances at the Langham Court Theatre are at 8:30 p.m. Mondays through Fridays and 6 and 9 p.m. on Saturdays. The box office will be open from 1 to 5 p.m., starting Thursday.

Included in the cast with Jerry Gosley are singers Dorothy Hosie and Bill Dyson, dancers Camille and Cindy Connolly, Lana Check and Dawn Alena Poulson, Dana Still, Mark Smith and Tim Gosley.

★ ★ ★

Original music is by Bebe Eversfield, Jerry Gosley and Peter Williams. Williams is musical director and show pianist, and receives an assist from drummer David Johl.

An especially interesting tiem on the program for 1970 is Best of the '60s, wherein the audience is invited to state requests for Smile Show numbers of the last ten years.

Also included are the numbers The Tower of London, Paris in the Spring and Victoria Old and New. It's nothing if not cosmopolitan.

Fraser River Needs Clean-up

SURREY (CP) — Surrey MP Barry Mather said here that the federal government's $10,000,000 British Columbia centennial grant should be used to clean up the Fraser River rather than for "another extravagant building."

Delightful Dining
. . . for all the family
Delicious Food
Full Dinner Menu
Open 7 Days a Week 6:30 a.m. to 11 p.m.
THE MAPLE LEAF RESTAURANT
1212 Douglas 382-2712

ISLAND ROCK EXPO
Friday, June 26th, 8-12
$2.50 Per Person
featuring:
The Northwest Co.!!
and the
GAINSBOROUGH GALLERY!!
and headlining:
TOM NORTHCOTT!!
Victoria Memorial Arena

SATURDAY, JUNE 27—8:00 p.m.
Roller Derby
ONE GAME ONLY
MEMORIAL ARENA
N. W. CARDINALS vs. N. E. BRAVES
RESERVED SEATS $4.00 and $3.00 ON SALE AT MEMORIAL ARENA. GENERAL ADMISSION $2.00 ON SALE NIGHT OF GAME ONLY. WATCH ROLLER DERBY IN COLOR ON TELEVISION CH. 7 - SATURDAYS—8:30 to 4:30 P.M. CH. 12 - SUNDAYS — 1:30 to 2:30 p.m.

Join The Sea fun!
FATHER ON THE MV. LAKEWOOD
IT'S FATHER'S DAY AT OAK BAY MARINA
All Father's FREE this SUNDAY
WHEN ACCOMPANIED BY WIFE OR FAMILY
Deep Sea Sports Fishing Aboard the
MV. LAKEWOOD
It's Family Fun
SAT. AND SUN.
● TWO TRIPS—9 a.m. and 1:30 p.m.
Qualified Guide and Skipper
Take the Kids, They'll Have a Ball
FISHING $4.85
SIGHTSEEING $2.85
● FREE Bait (Tackle extra)
● FREE Coffee
RESERVE NOW
386-3445
OPEN 8 A.M. TO 10 P.M.
OAK BAY MARINA
1327 Beach Drive Phone 386-3445

See The Butchart Gardens
PICTURE YOURSELF in the midst of INCREDIBLE BEAUTY!
30 acres of it!
BRING LOTS OF COLOR FILM!
FACTS: See page 14. Entertainment Guide Column.

HOTEL DOUGLAS
EARLY DINERS' SPECIAL
Daily 4:30 'til 6:30
10-oz. Delmonico Steak, Salad, Baked Potato, Choice of beverage.
Regular $5.00
3.95
Children's Menus Available
1450 DOUGLAS ST., VICTORIA, B.C.
Telephone 383-4157
HOTEL DOUGLAS

Did You Know
A Season's Pass is also good for The Gardens at Newport, Crescent City and Santa Barbara.
UNDERSEA GARDENS
OPEN DAILY, 9 to 10
In the Inner Harbour
Opposite Parliament Buildings

MONDAY
Special Telecast In Color...
BILLY GRAHAM
EAST TENNESSEE CRUSADE
From Neyland Stadium Knoxville

CLIFF BARROWS GEO. BEVERLY SHEA TEDD SMITH DON HUSTAD NORMA ZIMMER ETHEL WATERS
Four nights—through June 25
Cliff Barrows, and the 5000 voice crusade choir . . . Gospel singer, Geo. Beverly Shea . . . Todd Smith, concert pianist . . . Don Hustad, organist and SPECIAL GUESTS: Norma Zimmer, Ethel Waters.
SUBJECT: "GOD IS NOT DECEIVED"
7:30 p.m.
KVOS-TV, CHANNEL 12

Arguments Thicker Than Blood

BATON ROUGE, La. (UPI) — Louisiana legislators debated the relative merits of Negro and white blood in considering a move to repeal a 20-year-old state law requiring hospitals to label blood according to the race of the donor.

Louisiana's only Negro legislator urged the house to repeal the law to avoid having the federal government cut off funds to hospitals.

A white legislator attacked the department of Health, Education and Welfare, saying it "has taken over our schools and now they want to take over our bloodstreams."

"They've just gone too darn far when they start messing with somebody's blood," said Rep. Archie Davis of Bush.

State Rep. Ernest Morial, a Negro from New Orleans, said the climate of the state had changed since the blood-labeling law was passed in 1950.

"The attitudes of the people have changed, as evidenced by my presence in this house," he said. "This legislation was passed in the heat of passion. It has no scientific basis."

★ ★ ★

"I think I have a right, I think I have a freedom of choice if I go to the hospital, to know what blood is put in my veins," said Rep. Parey Branton of Shongaloo. "If you repeal this, you won't know what they put in your veins. They might put monkey blood or some animal blood. If you remove these labels, there's no telling what blood you'll get."

Rep. Ford Stinson said Negro blood differs from white blood in that it contains sickle cell anemia that "reacts at high altitudes."

"That may be the reason there have been no colored astronauts," he said. "It's not a racial issue whatsoever. It's a fact that the blood is different — medically and otherwise."

The state hospital department said it had ordered labels removed in favor of a coded system in order to comply with new regulations.

Morial said a check of public hospitals disclosed seven which have blood labeled by race.

A vote on the move to repeal the law was postponed until this week.

First Oms Nabbed

SAN FRANCISCO (UPI) — Police Sgt. William Roberts, conferring with a patrolman, looked up and saw three women and two men walking along Broadway in the nude.

He did just what you'd expect.

It was the first arrest for a group that calls itself the Om United New World Nude Brigade, which says it is trying to free mankind from 6,000 years of sexual guilt.

Previously there had been nude walks on Market Street in downtown San Francisco and on Telegraph Avenue in Berkeley, without arrest.

The five were booked for an investigation of public exposure.

Each said his or her last name was Om. Those arrested are Baba, 20; Nancy, 23; Crystal, 20; Larry and Harmony. The last two refused to give their ages.

Montreal Health Threat

Hospitals 'Unclean'

QUEBEC (CP) — A City of Montreal health report stating that at least 13 Montreal hospitals are so unsanitary that the health of patients and general population is threatened has sparked a Quebec government probe.

Premier Robert Bourassa told his weekly news conference Friday that Health Minister Claude Castonguay has been ordered to investigate the report and take steps to correct the situation if the report proves accurate.

★ ★ ★

It was submitted to J. A. Guerard, superintendent of the city's air purification and health division, and is described as a "preliminary and partial report on Montreal hospitals." Other Montreal hospitals and other aspects of hospital hygiene would be covered in later reports.

Report authors were Sarto Laforge, Paul Landry, Marc Roberge and Robert Cadieux of Montreal's air purification and health division. They described as "deplorable" the conditions in Belanger, Bellechasse, Fleury, Maisonneuve, Marie-Enfant, Misericorde, Notre Dame, Pasteur, Cabrini, St. Joseph, St. Luc and St. Michel hospitals, as well as Institut de Cardiologie de Montreal.

★ ★ ★

The report, made public Friday, stated that its authors had visited a dump and found that "sanitary burying is not being done, and no particular precautions are taken with regards to pollution."

In kitchens, wards, operating rooms and laundries, "no elementary precautions to follow the simplest rules of hygiene are taken.

"In those locations where patients have infections or contagious diseases, no particular precautions are taken."

The report also suggested doctors might be falsifying death certificates to minimize the number of deaths from contagious diseases. Only 40 per cent of the actual number of such deaths were attributed to contagion.

Waste from treatment, operation, autopsy and lab rooms was often labelled incorrectly and stored in inefficient containers which gave off "revolting" odors.

Garbage bags were dumped on the floor while "their contents are searched for the odd scalpel that may have been lost."

Ventilation was poor and pathology rooms caked in blood and filthy from accumulated dust and stained linen.

Repair Firm Charged

WASHINGTON (UPI) — The Federal Trade Commission has charged Aamco Automatic Transmissions Inc., which advertises as the "world's largest transmission service," with illegal practices.

The FTC said Aamco's 200 shops advertise simple transmission adjustments for $4.50, "safeguard service" for $13.75 and removal and inspection for $23.

"Although such services may be performed from time to time," the FTC said, "these advertised offers are insincere in that their real purpose is to get leads to prospects in order to sell them much more expensive repair jobs."

The FTC said Aamco had refused to reassemble transmissions when customers did not authorize further work, and failed to disclose when repairs were made with used parts, among other deceptive practices.

Index Explains Drugs' Effects

KELOWNA (CP) — A drug interaction index showing all possible side-effects of taking two or more drugs at once has been published by three B.C. pharmacists.

The 170-page index — the first of its kind in Canada — lists more than 300 drugs and is designed for use by druggists and doctors.

MARWON
For
Travel Arrangements
On
ALL P & O CRUISES
MARWON
Travel Service
1622 Government St.
383-5831

PASSPORT
PHOTOS
Photostatic Copies of Documents
Jus-Rite Photos 716 Yates St. 384-1852

"On Your Way Home from Europe"
CALL IN TODAY FOR DETAILS
P & O's
"ORIANA'S THIRD WINTER CRUISE SEASON"
and
'SUMMER CALIFORNIA CRUISING'
BLANEY'S
TRAVEL SERVICE
VICTORIA AGENT P & O LINES
Victoria Office: 920 Douglas, 382-7254
Oak Bay Office: 1530 Wilmot Place, 382-2165

ONE-DAY EXCURSION
Cruise through the Scenic San Juan Islands
Spend a delightful day aboard
Continuous meal service— take your Camera
DAILY — June 15th through September 30th
Lv. VICTORIA Coach Lines 10:00 A.M.
Lv. SIDNEY Wash. State Ferries 11:00 A.M.
Ar. SIDNEY Wash. State Ferries 4:30 P.M.
Ar. VICTORIA Coach Lines 5:30 P.M.
ADULTS—$6.30 CHILDREN (5-11) $3.15
(Ferry fare only—Excursion—Adults, $4.55, Children $2.45)
★
REGULAR SERVICE FROM SIDNEY—DAILY
11:00 A.M. 2:00 P.M.* 4:45 P.M.
* This sailing through September 8th
BLANEY'S
TRAVEL SERVICE
920 DOUGLAS 382-7254
SIDNEY TERMINAL 656-1531

PAULIN'S
AGENT IN VICTORIA
P&O
1006 GOVERNMENT ST. 382-9168

P&O
SEE US FOR SEA TRIPS . . .
TRAVELEYDEN TOURS 765 FORT 383-4201

On your way home from Europe, take a real vacation.
Departures from Southampton: Oriana August 11, Canberra September 6
You've seen everything and done everything and been everywhere. Now it's time to head for home. You could do it like everyone else—fast and impersonal. Or you can sail home with P&O. And have three weeks to unwind before you land on the West Coast.
Cruise from England after your European holiday. We'll take you to such happy ports as Cherbourg, Bermuda, Port Everglades and Nassau. We'll make a breathtaking sunrise to sunset passage through the Panama Canal. And we'll stop in Acapulco to see the cliff divers before landing in Los Angeles, San Francisco and Vancouver. On board you'll find pools and pubs, sun decks and game decks. You'll dine in one of our excellent restaurants. And enjoy the kind of superb British service you'd expect from the world's largest cruise line.
You'll go to the Captain's cocktail party. Take in the cinema or an English Gala. Dance away the nights to a lively London beat. Or simply relax on a sun-warmed deck. And you can have coffee brought to your cabin every morning by a steward who makes you feel as though you're traveling with your own British butler.
Your vacation home from Europe can cost as little as $480 (Can.), including room, meals and entertainment. And don't forget our generous baggage allowance. Just call your travel agent for all the details. Or contact P&O. It could make your whole trip worthwhile.

P&O—The British Cruise Line.
P&O, The British Cruise Line 20
409 Granville Street
Vancouver 2, B.C.
(604) 682-3811
Gentlemen: Please rush me all the facts on your service from England to the West Coast!
Name
Address
City/Province
My travel agent is
Sailing the seven seas under the British flag since 1837.

One week California Cruises: Sunshine, Disneyland, and the British life at sea.
Our Golden State Cruise leaves Vancouver Friday, August 7. Come with us for nine days. We'll give you five days in California. Space currently available from $255 to $850. (Can.)
You'll spend 4 days in sunny Southern California visiting places like San Diego's Zoo and Sea World. Or Disneyland, Sunset Strip, and Hollywood in Los Angeles. Then, you'll have a day in San Francisco. And all the way you'll live on Arcadia—the biggest, fastest Pacific cruise ship.
On board you'll find two pools to swim in. Five open decks to play on. A pub where you can play darts for ale. Nannies to mind the children. Excellent restaurants. Entertainment with a lively London beat. And the kind of superb British service you can't find anywhere else.
Six-day Cruise to San Francisco and Los Angeles. Same British life at sea. From $145. (Can.) Vancouver sailings June 4, June 18, July 16, July 30.
Ask your travel agent about our family fares and mini-group rates. Or contact P&O.
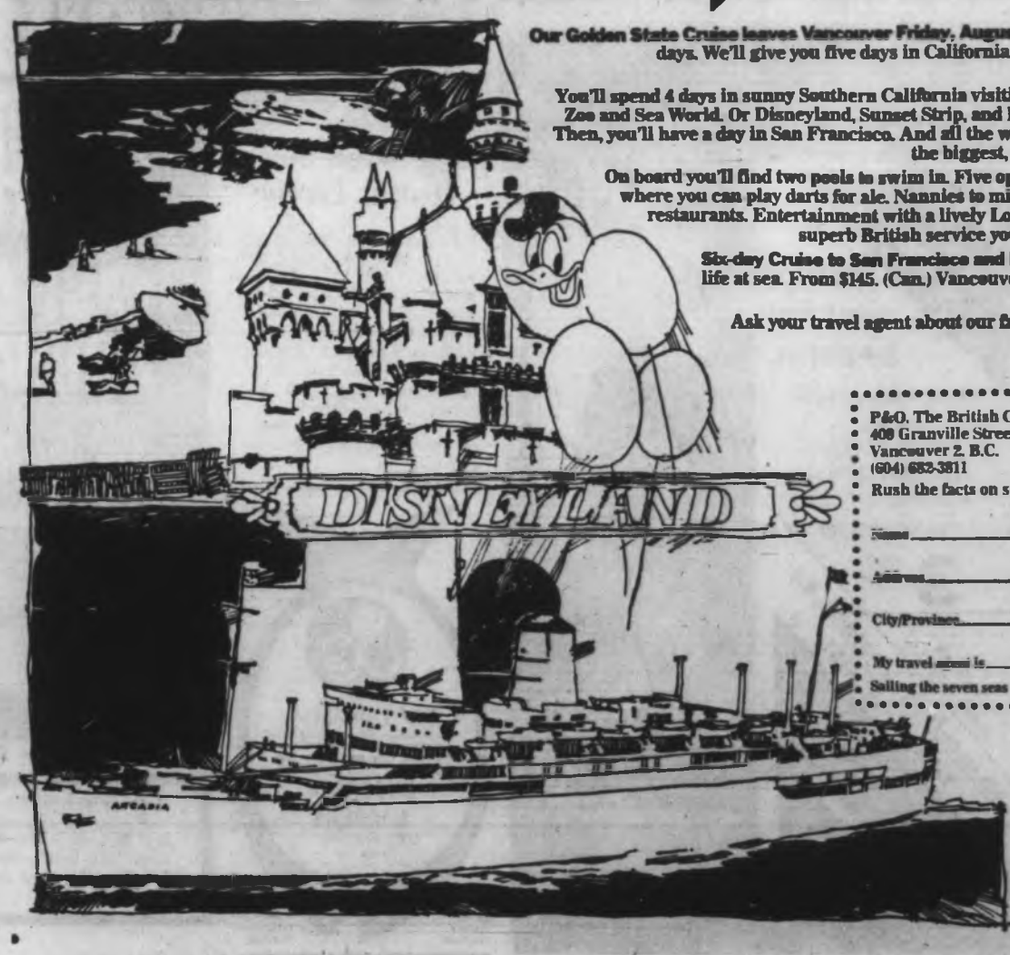

P&O, The British Cruise Line 20
409 Granville Street
Vancouver 2, B.C.
(604) 682-3811
Rush the facts on summer California Cruises.
Name
Address
City/Province
My travel agent is
Sailing the seven seas under the British flag since 1837.
P&O-The British Cruise Line.

She Won't Budge Until Mink Returned

SYDNEY, Australia (Reuters) — A woman traveller said Saturday she will camp in the Sydney airport terminal until customs officers return her mink coat.

Anya Staner's grey mink was taken by customs officers for verification of age and value when she arrived at Kingsford Smith Airport from Israel with her six-year-old daughter Saturday.

Travelling on a Canadian passport, Mrs. Staner said she bought the $1,500 coat in Winnipeg five years ago with money paid to her in compensation for being interned in Auschwitz concentration camp during the Second World War.

Mrs. Staner, who was bound for Melbourne to visit relatives and possibly settle, said she was told customs could not check her coat until Monday.

"I've cancelled my flight to Melbourne, and I'm going to wait here because I don't want to go without my coat."

21 DAYS IN THE U.K.
Only $495.00
Including: ★ Return JET AIR FARE
★ Hotel Accommodations
★ Sightseeing
★ Meals
★ Transfers
ALSO: Fantastic Bargains to
MAJORCA —3 Weeks for $495.00
PORTUGAL—3 Weeks for $535.00
MEDITERRANEAN CRUISE—$569.00
Contact — MR. PETER WHEATON
at
TOTAL Personalized
BURRITT TRAVEL
635 Yates St.
386-7574

BLANEY'S TRAVEL
PRESENTS
"New Horizons in Travel"

ALASKA CRUISES
Departing from Victoria aboard the West Line ships. A total of 41 sailings from Victoria, visiting such ports as Ketchikan, Prince Rupert, Juneau, Haines, Seward, Sitka, and Cordova. Fares from $245 (U.S.) per person.
Contact Blaney's Travel, your agent in Victoria, for West Line Cruises.

SEA/AIR CRUISES
Now, for the first time, you can take a luxurious ocean cruise with Matson Line, from Victoria to San Francisco or Los Angeles, and return by air, or perhaps reverse the itinerary, and fly to California, and return by ship. Rates from $210 (U.S.) per person for the steamship portion.
Contact Blaney's Travel, your agent in Victoria for all Matson Line services.

PORTUGAL, SPAIN & MOROCCO TOUR
Departing from Victoria on October 2nd, 1970, for 21 days. Your fare includes all transportation, de luxe or first-class hotel accommodation, all meals except in Lisbon and Madrid, sightseeing and transfers. Fare from $815 (Canadian funds) per person. Early reservations are essential.

BLANEY'S TRAVEL SERVICE
Victoria Office: 920 Douglas, 382-7254
Oak Bay Office: 1566 Wilmot Place, 382-2165
Representative AMERICAN EXPRESS

In the Swim

They believe in pooling their resources in Palm Springs, Calif., also known as Victoria's Sister City. Among its other attractions are more than 4,000 swimming pools in homes and in city's 225 hotels. That's about one pool for every five residents, though some are not decorated as well as this one.

Tips on Travelling

Good Food, Wine, Peace

By STAN DELAPLANE

Parisians come down to St. Emilion to buy the famous regional wines. To eat duck pate, laced with the mysterious truffle. To sit under gay umbrellas and weeping willows beside the rivers. It's a relaxing country, and that's it. There isn't much of anything to do.

Lacking the lively life of the French beaches and the boulevard life of Paris, few tourists get into this soft, sunny country of rolling hills and green vineyards.

It has a charming rural feeling. There are 1500 chateaus in the province — a chateau can be a castle or a rather large farmhouse.

Hotels are priced from $2 to $6. A bargain in expensive France. Lunch on the fixed price menu touristique was $3. Lunch is the big meal and usually goes seven courses.

For the voracious, there's the menu gastronomique at $5. I don't think you could eat it, it's that enormous. But the French have appetite and appreciation of food. They mop it up, polishing each emptied plate with crusty bread until it shines.

□

"What should we tip waiters in France?"

A service charge of 15 per cent goes on the bill. However, your waiter will expect enough loose change to bring it up to 20 per cent. If you have a separate wine waiter, he gets a couple of francs (40 cents) per bottle served. (If the place is very posh, bump that up to five francs.)

Tipping on the Continent can be rather constant — the breakfast waiter in your room, the maid, the doorman, the elderly lady who runs the men's room, the concierge.

There's no fixed rule, but checking with Frenchmen I do it this way: I take care of the maid and room waiter with a little the first day — five francs to let them know I appreciate they work for a living and more is coming. Then I don't tip again until the end of the stay. Usually another five. Doorman and the lady in the men's room get a franc each time. The concierge gets five to 10 francs even if he does no more than hand you your keys. If I use him for extras like theatre tickets, I lay an extra tip on him right then.

England and Ireland are beginning to put a service charge on hotel bills. Keep that in mind when you do your tipping. In restaurants there's no service charge. The English seem to arrive at 12 per cent of the bill for the tip.

They often split tips so don't be afraid to ask. If they do, make it 15 per cent to take care of the wine waiter.

French sidewalk cafes rarely add a service charge. You will notice the cash register slip you get says "service non compris." Tip 15 per cent. If you do not tip, the waiter will explain that tips are not included, believe me. The French take tipping as serious business.

□

"We are thinking of spending several months in Mexico — I may even retire there. Can you give me an idea of the cost of living?"

I had a letter the other day from a freelance writer living in San Miguel Allende. He says : "There are about a thousand Americans here. When the writing is going well, I spend $400 a month. If it isn't going well, I cut it back to $4,000 a year."

Going in on a tourist card you must leave the country at the end of six months. Cross the border and get a new tourist card and new papers for your car.

He says' "Cuernavaca is the most expensive colony outside of Mexico City which is brutal. Guadalajara has gone up — Kodak moved in with a $50,000,000 plant and a staff that bid up all the rents. Climate is wonderful though and plenty to do. Many Americans, golf clubs, movies, theatre."

"San Miguel is medium. The $400 I spend includes a maid, a apart-time handyman and gardener, a part-time laundress. Country club dues and a little vodka which goes here for $6.80 a gallon."

YELLOWSTONE NATIONAL PARK, SALT LAKE CITY, RENO
Leaves Victoria August 2nd, returns August 12th. View Old Faithful in Yellowstone, thrill to the Organ in the Mormon Temple, Salt Lake City. We are in Salt Lake City for three nights allowing plenty of time to sightsee in this fascinating city.
Two fun nights in Reno
This exciting tour is priced at only
$200.10 ea. dbl. occupancy — $214.70 ea. Twin.
Only 6 seats left on our Calgary Stampede Tour, departing July 18th. Three nights in Calgary to take part in all the Stampede fun.
$140.00 each dbl. — $149.50 ea. twin.
For reservations and information on these and other tours phone
BRITISH COLUMBIA PARLOUR CAR TOURS
Vancouver Island Coach Lines, 710 Douglas Street
385-4411, Local 41.

TOTEM TRAVEL
PHONE 388-6281 IN THE HILLSIDE SHOPPING CENTRE
PHONE 386-3277 IN THE MAYFAIR SHOPPING CENTRE
LESLIE BROWN
TOM SALLAWAY
Take Advantage of the New 29 Days/45 Days Excursion Fare
Example city fares: Victoria to London and return, to Aug. 9 inclusive, $428 U.S. After Aug. 10, $398 U.S.
Victoria to Frankfurt or Copenhagen and return, to Aug. 9 inclusive, $458 U.S. After Aug. 10, $428 U.S.
Victoria to Rome and return, to Aug. 9 inclusive, $467 U.S. After Aug. 10, $437 U.S.
Victoria to Amsterdam and return, to Aug. 9 inclusive, $443 U.S. After Aug. 10, $413 U.S.
Both Locations Open Monday through Saturday, 9 'til 5:30 p.m.
Thursday and Friday 9-9
Thomas Cook Travellers' Cheques
Travelmasters' Guild

TAHITI $580
20 day cruise from Seattle, October 18 aboard de luxe ship
San Francisco
Ss. Princess Italia
From Victoria
June, July, Aug., Sept.
Fares start at $122.00
GOLD RIVER
MUCHALAT INLET
FRIENDLY COVE
Three Days—Two Nights
June 20 - July 2
Twins — $49.95 each
Includes all hotels, de luxe coach, Muchalat Inlet cruise, three gourmet luncheons. Free brochure.
WILLIS TRAVEL SERVICE
578 Yates 385-4312

Busiest Ship Canal Dug with Shovels

KIEL, Germany (UPI) — Seventy-five years ago Kaiser Wilhelm II, amid great pomp, hammered in the final stone that completed the Kiel Canal, one of the world's most successful international waterways.

The Kiel Canal traverses 60 miles of flat country about 50 miles south of the Danish border in the north German state of Schlewswig-Holstein. It links the North Sea with the Baltic and saves ships a 400-mile detour around the Jutland Peninsula.

Because of this it has become the busiest ship canal in the world. In 1969 an estimated 87,000 ships from 50 countries carrying 60,000,000 tons of cargo travelled through the canal in both directions.

The decision to build the canal was made in 1864 by Count Otto Von Bismarck, then chancellor of Germany, following the German-Danish war of 1864.

About 9,000 workers, most of them from East Prussia, labored many years with shovels to dig out the canal. They lived in barrack-like huts and worked for pittance wages. Ninety steam locomotives and 2,500 dump trucks carried the dirt away from the excavations.

As officials celebrated the 75th birthday of the canal, workmen with modern equipment were engaged in a 12-year program to improve it.

GO GREYHOUND THIS SUMMER!
Summertime . . . and the planning is easy! Greyhound's extra summer service means more trips for you! Go east — or west — Greyhound's going everywhere . . . with superfun bargain fares like these!
CALGARY $22.15 4 trips daily
WINNIPEG $26.00 2 trips daily
TORONTO $57.00 2 trips daily
A new experience in travel . . . the smooth-riding, air-conditioned and restroom-equipped luxury of Scenicruisers and SUPERCRUISERS! This summer try the "Greyhound Comfort Package"!
OTHER EASY-ON-THE-POCKET FARES!
VICTORIA TO:

Banff	$22.25	4 trips daily	Jasper	$18.00	1 trip daily
Kelowna	$13.40	2 trips daily	Edmonton	$26.00	4 trips daily
Prince George	$19.65	2 trips daily	Regina	$34.00	4 trips daily

Fares subject to change without notice.
EXTRA SUMMER SERVICE Effective June 25 1970
Way to go!
plan a 'superfun summer' with the Greyhound comfort package!
Go the Greyhound way for super summer travel fun! Greyhound gives you more trips to more places — downtown to downtown service — more "miles for your money" with bargain fares!
We Supercare!
For fast travel facts, charter service and package express information call the Greyhound Bus Depot, 710 Douglas Street, phone 385-4411, your local Greyhound agent or favorite travel agent.
MC-8 SUPERCRUISER
GO GREYHOUND
. . . and leave the driving to us.
G70D
explore canada 70

do charter flights.....
■ Let you travel as an Individual not in a group?
■ Give you a wide choice of travel dates?
■ Let you change your family bookings and go or return alone?
■ Take children under 12 for half fare?
■ Cancel without charge?
■ Book without a deposit?
regular BOAC scheduled flights do, and individual transatlantic economy excursion fares are lower than ever.
So, COMPARE before you commit yourself to what seems a cheaper Transatlantic fare. Go into it carefully with your Travel Agent. He has all the facts, figures and alternatives.
Vancouver/London return.

	HIGH SEASON for departures June 1 to Aug. 9	OFF SEASON for departures Aug. 10 to Oct. 31		HIGH SEASON for departures June 1 to Aug. 9	OFF SEASON for departures Aug. 10 to March 31
29/45 day individual economy excursion fare	$452	$419	14/28 day individual economy excursion fare	$510	$456

Even lower fares are available to Glasgow and Manchester
See your BOAC or Air Canada Travel Agent.
BOAC takes good care of you

Gold Rush Era Thrives Again

BARKERVILLE — All the frontier excitement and hoopla of the gold rush era lives again in this sourdough capital, starting June 30.

Barkerville's 12th tourist season will be officially opened by Willard Ireland, provincial librarian and archivist, says Deputy Provincial Secretary Lawrie Wallace, chairman of the Barkerville Restoration Advisory Committee.

Historic Barkerville is 60 miles from Quesnel in the Cariboo.

Wallace said more than 100,000 visitors travel the Cariboo highway and the route of the early gold seekers each year to see the authentic restoration, started in 1958.

In its heyday it was a bustling, prosperous town of butchers and blacksmiths, saloons and churches, hotels and theatres.

Visitors can see Kelly's Saloon, the cluttered general store, the barber shop of Wellington Moses, the Barkerville Hotel, the Wake-Up-Jake Cafe, and an attractive museum with historical displays. Even Billy Barker's mine shaft is there.

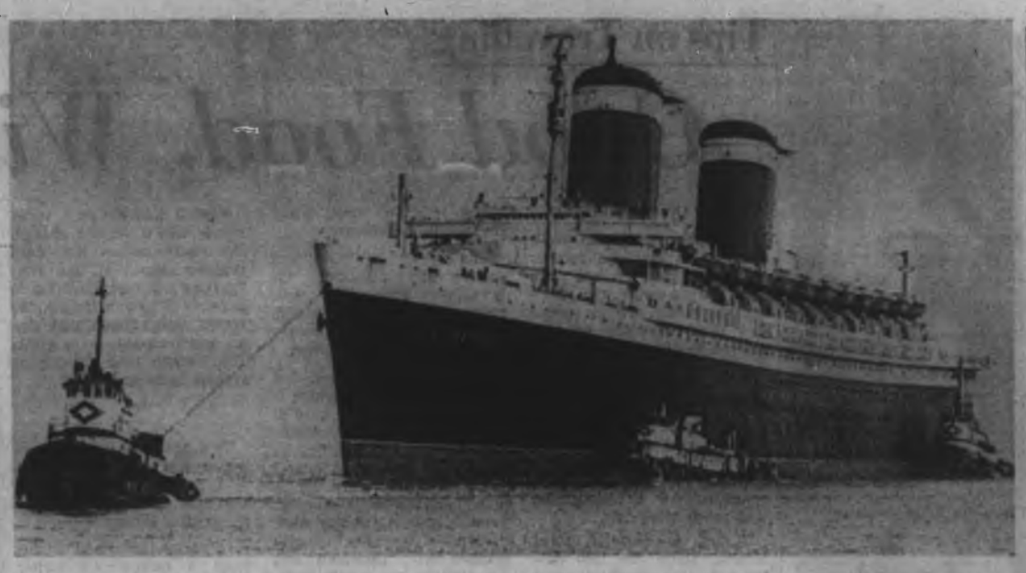

Sad Moment In Virginia

Supertiner United States, her powerful engines silent, is pushed and pulled from Newport News Shipbuilding and Dry Dock Co. to Norfolk, Va., pier, where she'll be laid up indefinitely. Rising operating costs and declining business were blamed for her lay-up.—(AP)

Aviation Daring, Frenchmen Say

PARIS (UPI) — France lags behind other countries in domestic air traffic because "for a large part of the French population, aviation is a daring, even dangerous means of transport," Robert Vergnaud, president of the domestic airline Air-Inter, said last week.

France carried 2,400,000 passengers on domestic flights in 1969 compared with 2,700,000 in Spain and 5,500,000 in Britain, he said. France's population is 49,795,000, Britain's, 55,272,000, Spain's, 32,411,000.

BLANEY'S TRAVEL SERVICE LTD.
ANNOUNCES
WEST LINE
SOUTH PACIFIC CRUISES
TAHITI, MOOREA, BORA BORA, AMERICAN AND WESTERN SAMOA, TONGA AND FIJI.

Now you can visit them all the easy, comfortable, Cruise-ship way; and in connection with a jet flight, you will not waste any time getting to or from the REAL South Pacific. Your cruise starts in either Papeete or Suva for 11 idyllic, sun-drenched days. This one way, no back-tracking cruise concept allows you to begin or end your South Seas cruise holiday in Tahiti, where the real "idea" of a South Pacific vacation began—or in friendly Fiji, the vibrant, English-speaking hub of the Pacific.

Cruises commence from Papeete on November 7th, 1970, and from Suva on November 18th, 1970. Fares are from $198.00 (U.S.) per person for six-day cruises from Papeete to Pago Pago and from Suva to Pago Pago. Fares are from $310.00 for the 11-day cruises from Papeete to Suva, or Suva to Papeete.

As a Special Bonus, West Line will carry passengers from Seattle on October 12th, 1970, to Papeete, arriving on November 3th, 1970, for an additional $175.00; or from Papeete on April 4th, arriving in Seattle on April 22nd, 1970, also for $175.00.

CONTACT BLANEY'S TRAVEL, AGENTS IN VICTORIA FOR ALL WEST LINE CRUISES TO ALASKA AND THE SOUTH PACIFIC.

BLANEY'S TRAVEL SERVICE
Victoria Office: 920 Douglas, 382-7254
Oak Bay Office: 1506 Wilmot Place, 592-2165
Representative AMERICAN EXPRESS

YELLOWSTONE Grand Tetons TOUR
July 5 to July 16
Dbl. Each Person $205
By De Luxe Chartered Bus

Also includes Grand Coulee Dam, full day's tour of Yellowstone Park, full day's tour of Grand Teton Park, 3 nights Salt Lake City, tour of Helena, Montana, Boise, Portland, etc. Over $75 sightseeing in our air conditioned and restroom equipped scenic window bus. With Tour Director for commentary. Write or phone for detailed itinerary. 22 seats left.

CAPITAL TOURS 411 FORT ST. VICTORIA, B.C. 384-1421

Even Columbus Went Along

Whistle Goes a Long Way

By NINO LO BELLO

GOMERA, Canary Islands —There is an old saw (not true) that you find no canaries in the Canary Islands. But there are inhabitants of Gomera — a chunk of volcanic archipelago which is the least visited of the Canary Islands — who do whistle like canaries because that is the way people talk here.

* * *

The name of this whistle lingo is "Silbo," and it is used by the people who live in the interior regions of Gomera when they want to speak to each other over long distances. Since there are deep ravines that chop up the island and since the terrain in general is so rugged, the language of whistling was developed so that neighbors could talk with each other without making an arduous trek that could eat up a whole day — even when the distance involved might be less than a mile.

* * *

Developed several centuries ago Silbo can be used for stretches of up to eight miles when atmospheric conditions do not interfere. Gomera being an island can get windy sometimes from the Atlantic temper, but wind or no wind, whistle-talk can go on with no difficulties if the speakers are two to three miles away from each other.

Here in Gomera it is said (without documentation, however) that Christopher Columbus also learned how to talk in whistles. It seems he spent a great deal of time here because he loved the

You don't say!

solitude and allegedly because "he loved the wife of Gomera's governor."

Whether Silbo can be classified as technically a language is something linguistic anthropologists don't agree on. The fact stands that it is infinitely more than just a series of sibilant signals to communicate a simple message or a glossary of common phrases limited in scope.

A tourist who takes the trouble to come here — and it is indeed worth any bother — can see (or hear) for himself the rather complicated conversations that can be carried on through Silbo. It's fun just to stand around and eavesdrop on people miles apart as they exchange local gossip, report on the latest news, give instructions to workers, send their orders to a store in the next village and whisssssssstle just about everything that other folk say with spoken words.

* * *

This reporter, exercising professional skepticism about the whole thing, put Silbo to a hard test. He typed up a complicated paragraph in Spanish and had a Gomeran whistle out the paragraph into a tape recorder. Later, in another part of the island, he chose a Gomeran at random, played for him the taped Silbo message, and was given, word for word, the contents of the original paragraph.

Every Gomeran grows up learning Spanish of course, but many also learn Silbo along the way as a second language. The kids do just fine with Silbo by the age of seven — and in some cases even make friends with their peers miles away whom they have never even met. The Gomerans will tell you that young men ofttimes have dated young girls through Silbo, girls they have not yet seen in person. These youths maintain they can tell if Dolores is pretty merely by the way she toots her phrases. On this island, a gal doesn't mind if a man whistles at her.

* * *

Because it could take a person several hours to travel a mere hundred yards over the rocky chasms and steep rises of Gomera, the natives also have a unique way sometimes of covering such tricky distances quickly. They use long sticks and pole-vault their way from one place to another. The poles save wear and tear on the feet, and when used by the skillful Gomerans actually speed up transportation many times over.

* * *

Boasting a temperature that never goes below 60 above the year round, Gomera has a rain forest (one of two in the world) with grotesque tree shapes that are among the weirdest anywhere. To visit some of the best spots of this primeval relic, ask for taxi driver Juan Barrosa in the port town of San Sebastian; he knows how to negotiate the narrow mountain roads, especially the parts that have no shoulders.

* * *

Senor Barrosa will also take you to visit Gomerans who live in the interior, the cave-dwellers. Renowned for their hospitality, these are the hardy natives who speak Silbo — people who really whistle while they work.

Going Formal? RENT-A-TUX from us and be comfortable and smart-looking. Tuxedo or Dinner Jacket and Cummerbund, $10. Shirt, Tie, Links and Studs, $3. Reserve now at PRICE & SMITH LTD., 652 Yates, 384-4721.

WHERE THE PEOPLE ARE!
CJVI 900 RADIO

Mexico-Panama. Sailing December 18 from Vancouver: A three-week Christmas Sunshine Cruise that shows you the old and new of Mexico and guarantees you plenty of warm, sunny weather by taking you all the way south to Panama. You'll see the quiet charm of Puerto Vallarta. Bargain-hunt in Balboa. Experience Acapulco's go-go nightlife. Celebrate a traditional Christmas at sea. And ring out the old year with dozens of new friends. The cost? From $410 (Can.) for a perfectly delightful Christmas vacation.

The Caribbean. Sailing January 7 from Vancouver: A four-week Caribbean Carousel Cruise that takes you leisurely from one sunny place to another. You'll make two sunrise-to-sunset passages through Panama. Explore eight happy ports—Puerto Vallarta, Balboa, Cristobal, Curacao, Barbados, Martinique, St. Thomas, Acapulco. And become shamelessly spoiled by the kind of service you can expect from the world's largest cruise line. Fares from $691 (Can.).

The Caribbean. Sailing February 5 from Vancouver: A four-week Caribbean Carnival Cruise that gives you a close look at the Caribbean in its happiest mood. Eight exciting ports—Puerto Vallarta, Balboa, Cristobal, Caracas (La Guaira), St. Thomas, Barbados, Curacao, Acapulco. Two transits through the breathtaking Panama Canal. And you see the Caribbean in peak season without paying a premium. Fares from $691 (Can.).

All cruises call at San Francisco and Los Angeles before and after sailing to Mexico. And, on board Oriana—the biggest, fastest Pacific cruiseliner—you'll find sun decks, game decks, bridge tournaments, pubs, pools. Loads of lively entertainment. And lots of room to relax in the sun. You'll dine in an excellent restaurant. Go nightclubbing or discotheque. And have coffee brought to your cabin every morning by a steward who makes you feel as though you're traveling with your own British butler.

What in the world are you waiting for. See your travel agent for details. Or contact P&O. And this winter, let Oriana show you everything under the sun.

P&O The British Cruise Line
409 Granville Street
Vancouver 2, B.C. 20
(604) 682-3811

Gentlemen: Please rush me the facts on Oriana's Winter Cruising!

Name _____
Address _____
City/Province _____
My Travel Agent is _____

Sailing the seven seas under the British flag since 1837.

TAKE ALONG THE DAILY COLONIST
When You Go On Vacation

A rest and well deserved recreation . . . that's what you expect on your vacation! An extra dividend, when you have THE COLONIST delivered at your holiday address, is that you don't miss a single day of your favorite features and that welcome home-town news!

PHONE 383-4111
The Daily Colonist Circulation Dept.

Fill in this form and place it in the mail.
(Mail Vacation Subscriptions are Required to be Paid in Advance)

THE DAILY COLONIST
Circulation Dept.,
2631 Douglas Street, Victoria, B.C.
Please have the The Daily Colonist forwarded to my vacation address below:
Effective ..... (Date)
Name .....
Present Address .....
Vacation Address .....
Resume Delivery to My Home Address ..... (Date)

WILLIS TRAVEL
575 Yates St.
385-4312

NEWSPAPER ADVERTISING SELLS THE MOST

Sayonara Band's Farewell

By BERT BINNY

Sixty years ago Francesco Paolo Tosti's graceful, drawing-room song, Goodbye, rambled on every lip.

Today in Victoria, the word is not goodbye but Sayonara which, nevertheless, means much the same thing.

Moreover Sayonara promises to be a good deal more robust than was Goodbye, an item for the Parade Square rather than the drawing-room.

* * *

The often-reedy soloist of the early 1900's will be replaced by 85 lusty instrumentalists — the Oak Bay senior high school band.

And the reason for the Sayonara is that today's performance is the farewell appearance of the band before they take off July 5 for Japan and Expo 70.

The program, which starts at 2:30 p.m. at the McPherson Playhouse, has a notable content of Canadian music.

This includes a specially-composed Michiko Fanfare by Victoria's Dr. Chet Lambertson; the Chebucto Overture written and conducted by Capt. B. Bogisch, who conducts the Naden band; Newfoundland Rhapsody by Howard Cable, and the RCMP Regimental March.

* * *

In addition, Holst's First Suite for band, a Spanish march, Golden Ear, along with Japanese and Korean items are on the program.

The Oak Bay conductor is Dave Dunnett, and the student master of ceremonies is Rob Thompson.

No matter whether it is Goodbye, Auf Wiedersehen, Arriverderci, Au revoir, Sayonara or just plain Solong, the concert sounds just fine.

—William E. John

Stirling, left, and Poulton

Awards Upon Awards at Norfolk House

Girls' Cup Runneth Over

Gail Stirling, 1515 Bywood, and Anne Poulton, 1550 Despard, walked off with their school's top honors at Norfolk House school closing Saturday afternoon in the Newcombe Auditorium.

Miss Poulton won the Hammond Cup for Merit plus the senior tennis doubles cup. Miss Stirling took the Young Cup for scholarship plus the Dr. A. E. Trottier prize for science, and the Grade 12 Latin prize.

Other cup winners were:

* * *

Jill Boyd, senior tennis championship singles and senior tennis doubles; Mary Jane Henning, junior tennis doubles; Sharon Angus and Andrea Nasmyth, junior tennis doubles; Wymondham, Cook House Cup; Dereham, house singing; Walsingham, house gymnastics; Margaret Ann Macluré, Dereham award; Dereham, David cup for house debating; Dereham, Pooley Cup for academic honors; Stephanie Olynyk, Grade of 1963 Cup; Wendy Smith, Charles Heisterman Cup; Brenda Cunningham, Prior Cup; Nicki Gore-Langton, Burridge Cup.

General proficiency awards went to:

Helen Olynyk, Grade 1; Susanna Crofton, Grade 2; Rhonda Sedger, Grade 3; Linda Green, Grade 4; Clare Barry, Grade 5; Susan Horner, Grade 6; Jean MacRae, Grade 7; Margaret Ransford, Grade 8; Julia Adams, Grade 9; Penny Chapman, Roxana McKenzie, Grade 10; Dorothy Inglis, Grade 11.

Special prizes were awarded to:

Victoria Ball and Victoria Kendrick, Grade 5 projects; Mary Williams, Grade 8 social studies; Margaret Ann Maclure, Grade 9 mathematics; Rosemary Rayfuse, junior choir; Anne Rumsey, senior choir; Beverlee Sealey, junior drama.

Margaret Ann Maclure, middle school drama; Valerie Chatterton, senior drama; Penny Chapman, art history; Elizabeth Courtnall, sculpture; Andrea Nelles, design; Susan Clark, best literary entry in magazine; Mary Jane Henning, Grade 9 French; Verity Williams, Grade 10 French; Dorothy Inglis; Grade 11 French; Andrea Nelles, Grade 12 French; Rosalind Scott, scripture.

Kathy Gibson, Grade 12 English; Margaret-Anne Leyden, Grade 12 history; Helen Rodney, Grade 12 geography; Jill Smith, Grade 12 biology; Helen Rodney, Grade 12 proficiency in languages; Jill Smith, Grade 12 mathematics.

Speed Limits Cut Fatalities

PARIS (Reuters) — France's first major experiment with speed limits on 1,000 miles of major highways cut accidents by 40 per cent and fatalities by 36 per cent, it was reported here. The government began the experiment in March, 1969, with a 60-mile-an-hour limit and extended it this spring.

Building Stops

VANCOUVER (CP) — The long-promised British Columbia building on this city's Block 61 is being delayed. Works Minister W. N. Chant said that because of the current economic situation "We are just not working on it now."

R. Hamilton Smith

School Official Dies

R. Hamilton (Sandy) Smith, superintendent of buildings and grounds with the Greater Victoria school board for the past 24 years, died Saturday in Royal Jubilee Hospital.

Smith, who was born in Edinburgh, Scotland, came to Victoria in 1911.

He attended Willows School, Oak Bay high school and Victoria College before going to University of British Columbia where he received Bachelor of Arts and Bachelor of Applied Sciences degrees.

Following his university career, he worked as a mining engineer until approximately 1940 when he became Victoria city engineer.

He retained this position throughout the Second World War and left it in 1946 to join the newly-formed Greater Victoria school board in the capacity of superintendent of buildings and grounds.

Smith twice served as commodore of the Royal Victoria Yacht Club and was, at the time of his death, commodore of the International Powerboat Association.

He is survived by his wife, Florence, of 3030 Beach; a sister, Patricia, of Victoria; a son, Robert, and daughter, Gillian, both of Victoria; and three grandchildren.

Funeral services will be held at McCalls Funeral Chapel, 1:15 p.m. Tuesday.

Stamp Packet

Explorer Commemorated

By FAITH ANGUS

A photograph of British Columbia's historic rock on which Alexander Mackenzie recorded the successful finish of his journey to the Pacific in 1793, will be reproduced on the next Canada issue, June 25.

The 6c brown stamp commemorates the famous explorer's death in his native Scotland, 150 years ago.

Mackenzie migrated to New York at the age of 10 and later to Montreal where he entered the service of the North West Company. Later, at Athabasca, he planned the trip which in 1789 made him the first to reach the Arctic at the mouth of the river named in his honor.

The next four years were spent in studying and preparing for what was to become the first journey across the continent of North America; preceeding the Lewis and Clark expedition by more than 10 years.

On July 21, 1793, the 29-year-old explorer and his nine companions reached the end of the journey at Dean Channel, near Bella Coola where they spent the night on the now famous rock.

Before their departure for Athabasca the next day Mackenzie mixed vermillion paint with grease and wrote on the face of the rock, "Alex Mackenzie from Canada by land 22d July, 1793." The inscription has since been chiselled into the rock and filled with red cement.

Mackenzie was rewarded with a knighthood in 1802 and on returning to Montreal became a member of the Lower Canada assembly until his retirement in 1808. Most of his papers and personal relics were destroyed when fire gutted his last home in Scotland.

His commemorative stamp is printed by Canadian Bank Note Co. by one color steel- perf. 24mm by 40mm; panes of 50: quantity ordered, 34,000,000.

Harmer's ninth Dale-Lichtenstein sale held in New York last month realized $177,444, bringing the grand total for auctions up to date to $2,667,941. This sale covered the Latin American section of the collection. Prices were, on the whole, very satisfactory though in some instances they remained well below catalogue listings.

The tenth and final auction comprising the last portion of Canadian issues will take place in December.

* * *

More printing differences have been noted on United States 1969 Christmas stamps. One stamp setenant in a block of four shows a heavy smudge in the upper right portion of the design giving the appearance of a dark cloud. The other three stamps are normal.

A New York dealer reports a lack of brown color in a portion of the fence. He also has 30 of the stamps with the brown color of the right wall of the church and the lower part of the house directly behind it missing.

BEAVER HOMES
Factory-engineered roof trusses, wall sections and interior partitions speed construction and save you money! N.H.A. and V.L.A.-approved. Over 30 designs, from Split Levels to Colonials to Bungalows . . .
Know the complete cost before you start . . . Brochure On.
PREMIER SALES LTD.
514 Fort St., Victoria, B.C.
388-5474

"NO STRIKE"
at Phil Ballam
your plumber
For Service Phone 385-8751
1920 Oak Bay Ave. at 1 Stop

Don't let a ROOF LEAK ruin your home!
RAIN-SOAKED WALLS and ceilings . . . stained rugs and furniture . . . structural dry rot! If your roof is more than 10 years old, it must be checked—for protection against dangers like these! As your Qualified Roofing Contractor for C.G.C. Asphalt Shingles, we'll give it an expert, thorough inspection!
Call us today for FREE roof check-up.
VICTORIA ROOFING & INSULATION CO. LTD.
917 Fort Street
382-2331
Evenings: 383-5867

PROVEN
Kills bugs dead
DIAZINON Garden Spray
but won't hurt plants & leaves no residues
controls all common garden pests, yet won't hurt even sensitive plants. Leaves no harmful residues. Be ready for the bug season with Diazinon Garden Spray—the fast, lasting, economical way to garden protection. Now at your nearest hardware or garden supply store.
Distributed by: Chipman Chemicals Limited
FISONS
Fisons (Canada) Limited

WE'LL DO THE JOB RIGHT!
For an expert flooring job, residential or commercial, call Capital City.
FREE ESTIMATES
CAPITAL CITY CARPET & LINO
1220 OAK BAY AVENUE
383-5911
After 6 p.m. Call
Jack Houston, 383-6084
Bob McIntosh, 384-1546
(Division of Capital City Roofing)

THERE ARE NO STRIKES OR LOCK-OUTS IN THE REMODELLING BUSINESS
HAVE YOUR KITCHEN AND BATHROOM REMODELLED NOW!
★ New cabinets ★ Tiling
★ Vanities ★ Counter tops
★ Flooring ★ G.E. Appliances
We take care of the entire job
PHONE TODAY FOR FREE ESTIMATE
RAWLINGS PLUMBING & HEATING CO. LTD.
2657 DOUGLAS STREET 388-7311

Looking out for No. 1? Then get No. 1!
IN-SINK-ERATOR
The stainless steel garbage disposer with the double warranty!
AT
B. G. MENZIES LTD.
572 Fisgard Street
386-8484
*Installed $144.50
Trade-in Price $114.50
Do-it-yourself $ 99.00
*To Approved Sink and Wiring

THE DAILY COLONIST
FREE SWIM CLASSES
STARTING JULY 6TH . . . OUR 18TH SEASON

Hundreds of boys and girls in the Greater Victoria area will once again be enjoying the fun and the fresh air and sunshine of learning to swim. Some 18,000 youngsters have learned water safety and swimming skills since the first Colonist Swim Classes began seventeen years ago. Parents are invited to fill in the coupon below and enter their youngsters in the 1970 free classes.

THE TIME TO ENTER IS NOW!
The capacity of our classes is limited and earliest enrolments receive first consideration.
THE FINAL DATE OF REGISTRATION IS MONDAY, JUNE 29, 1970 by 5 P.M.

FREE TO ALL
During July and August
There is NO CHARGE for Colonist Swim Classes which will be held mornings, Monday through Thursday for seven weeks after opening date. Children 7 to 14 may be enrolled when the entry coupon is filled in with all the required information. Each child will receive one lesson a week, and there are classes for non-swimmers and those able to swim 40 feet.

Transportation For Those Who Need It
A Vancouver Island Coach Lines bus will leave the bus stop next to the Colonist building on Douglas St. at 9:25 a.m. each swimming morning and arrive at Elk Lake in time for the first class at 9:45 a.m. Tickets for seven round trips available at the Colonist offices, 2631 Douglas Street, Monday to Friday until 5 p.m. at a cost of $3.00. They must be called for and paid in advance.

Clip This Coupon on Dotted Lines
COLONIST SWIM CLASSES
(Application Form)
Please mail this coupon to The Daily Colonist Swim Secretary, or bring it when securing bus tickets. (Parents must approve this application by signing below.)
Applicant's Name _____
Age _____
Swimmer (able to swim 40 feet) _____
Non-Swimmer _____
Parent's Name _____
Address _____
Phone _____
_____ Applicant's Signature
_____ Parent's Signature
Will Transportation Be Required? _____
If so, please present this application to The Colonist office and purchase bus tickets there.

People-Rush Slumps

Okanagan Feels Prairies' Woe

KELOWNA (CP) — Trapped in an economic squeeze in their own backyards, the rush of Prairie residents to British Columbia's fertile Okanagan Valley is in sharp decline.

•

For years, the sun-drenched valley stretching more than 100 miles northward from the Canada-United States border has been a prime retirement, investment and resort haven for farmers and small businessmen in Alberta, Saskatchewan and Manitoba.

With farmers currently facing difficulty selling either their wheat or their land, Okanagan real estate firms report sales to out-of-province clients down as much as 60 per cent.

"The influx of Prairie people fell off in 1969 and indications are that it will drop even more this year," says Phil Locke, who operates a real estate business at Penticton, where upwards of 90 per cent of the city's motels are owned by former Prairie residents.

Real estate spokesmen here and at Vernon, near the northern end of the Okanagan area, back Locke's appraisal that many Prairie people now are experiencing difficulty selling farms and businesses because of the tight-money situation and declining markets for their products, especially wheat.

In Vernon, real estate firms report most inquiries from Prairie residents this year concern the possibility of trading property on the Prairies for a home in the Okanagan.

Meanwhile, real estate firms here happily report that there are indications a fresh influx appears to be building up, this time from Eastern Canada.

A spokesman for one firm reported more people from Ontario are beginning to move into the Okanagan.

The Ontario emigrants are described as young, often well-heeled business executives seeking a more relaxed style of living.

Sands
Your Community
Funeral Chapels
Dedicated to Service
Victoria 383-7511
Sidney 656-2932
Colwood 478-3821

P.D.Y. FOOD CENTRE
CRAIGFLOWER AND TILLICUM
Prices Effective June 21, 22, 23, 24
SUN., MON., TUES., WED
We Reserve the Right to Limit Quantities

MOM'S MARGARINE 3 lb. pkg. 69c — Reg. 83c
GOVERNMENT INSPECTED PORK CHOPS 79c lb. — Reg. 1.19
READY TO EAT COTTAGE ROLLS 79c lb. — Reg. 1.19
BREAKFAST DELIGHT BACON 1-lb. pkg. 79c — Reg. 98c
SUNBYPE BLUE LABEL APPLE JUICE 39c 48-oz. tin — Reg. 47c
UNDERWOOD, Large Tin DEVILLED HAM 39c tin — Reg. 49c
100% CORN OIL MAZOLA 89c 32-oz. bottle — Reg. 1.05
SCOTT BATHROOM TISSUE 6 Roll pkg. 69c
REYNOLD'S Heavy Duty FOIL WRAP 3 pkgs. 1.00 — 12-Inch. Reg. 41c Pkg.
NO. 1 BANANAS lb. 10c — Reg. 2 lbs. 39c
CALIFORNIA SWEET ORANGES 10c lb. — Reg. 2 lbs. 35c
LOCAL LETTUCE ea. 10c

EATON'S 749 VIEW STREET
THERE'S MORE FOR YOU DOWNTOWN

WAREHOUSE STORE SALE
Starts MONDAY
Continues Through Saturday

1 HOUR PARKING
In View St. Civic Parking Garage
(NO COST TO YOU)

It Pays to Shop at Eaton's Warehouse Store
We use our buying power to bring you transit claims, discontinued lines, older models, seconds, demonstrators and new merchandise. But YOU gain the saving, plus Eaton's "Goods Satisfactory or Your Money Refunded" Guarantee. See it yourself: we're at . . . 749 VIEW STREET.

PERSONAL SHOPPING ONLY!
Please Arrange for Cartage Company Of Your Choice!

Look for Non-Advertised Specials All This Week at Eaton's Warehouse Store!

REFRIGERATORS

Viking 21 Cu. Ft. Chest Style Freezer—735 lb. capacity. With fast-freeze compartment, basket and divider, lid lock. Acrylic enamel finish. Sale, each 222.88
Viking 15 Cu. Ft. Chest Style Freezer—525 lb. capacity. Has fast-freeze compartment, two baskets, thin-wall construction, Acrylic enamel finish, lid lock. Sale, each 189.88
Viking 12 Cu. Ft. Upright Freezer—3 fast-freeze shelves, one adjustable shelf. Door storage space. 28" wide. Sale, each 228.88
Roy 15 Cu. Ft. Frost Free Refrigerator—Deluxe model with cantilever shelves, porcelain meat keeper and crispers, butter conditioner, large frost-free freezer section. White. Sale, each 358.88
Coppertone, harvest gold or Avocado. Sale, each 368.88
9 Cu. Ft. Inglis Refrigerator—Push-button defrost. Walnut woodgrain finish. For apartment, office, rumpus room or cottage. Sale 168.88
4 Cu. Ft. Inglis Refrigerator—Walnut woodgrain finish. Counter height refrigerator, suitable for office or rumpus room use. Sale 128.88
13 Cu. Ft. Imperial Frost-Free Refrigerator—Twin porcelain crispers. Dairy bar door, 30" wide by 50½" high. Sale 289.88
Coppertone or avocado. Sale 298.88

WASHERS • DRYERS

Simplicity Automatic Washer—Single-speed model, three-cycle timer includes wash-and-wear cycle, 3 wash and 2 rinse settings. Two-year full warranty, 10-year warranty on transmission. Sale 354.88
Matching Electric Dryer — Two cycles for regular or Perma-Press fabrics. Two-year warranty. Sale 229.88
Simplicity 2-speed Washer — Three-cycle timer, 3 wash and 2 rinse temperatures. Normal or gentle agitation. Two-year full warranty and 10-year transmission warranty. Sale 374.88
Matching Automatic Dryer — Automatic control shuts dryer off when clothes are dry. Push-button multi-heat selection. "In-Door" giant size lint trap. Sale 239.88
Simplicity "Programmed" Washer — Ten "programmed" cycles plus pre-selection for heavily-soiled clothes. Porcelain top and lid. Two-year full warranty and 10-year warranty on transmission. White or avocado. Sale 394.88
Matching Automatic Dryer—Automatic dry cycle, Perma-Press cycle, timed regular dry cycle. Two-year warranty. Sale 274.88

DINETTE AND DINING ROOM SUITES

7-Piece Dinette Set—Arborite table top, with 6 chairs. Walnut back chairs have reinforced vinyl floral pattern seats. Table 36"x48" opens to 60". Sale, set 89.99
5-Piece Dinette Set—Walnut Arborite table top, Bronzetone legs with brass supports. Full apron for added strength. Measures 30"x36", opens to 48". 4 chairs of reinforced vinyl in cream or goldtone. Sale, set 59.99
5-Piece Suite—Table, 36"x48", opens to 60", with one leaf. Simulated Oak Arborite top, black iron legs with filigree-designed brackets. 4 chairs are high back, black iron frames with filigree trim chairs, upholstered in red, green or goldtone vinyl. Sale, set 129.99
7-Piece Dinette Set—Table 36x48" with two leaves, Arborite top bronztone legs, 6 chairs with reinforced vinyl covers, in walnut black and ivory or gold seats. Sale, set 99.99
5-Piece Dinette Set—36x48" open 60" table with double pedestal base. Oak finished Arborite tops. 4 chairs have swivel base with oak finished back and tangerine reinforced vinyl seats. Sale, set 179.95
5-Piecee Dinette Set—Octagon shaped table 36"x48" open to 60". Oak Arborite top black tone legs. Chairs have reinforced vinyl covers of oak and pattern finish. Sale, set 109.99
Economy Priced Special Set—Table 30"x48" solid tops and 4 plastic covered chairs. Sale, set 34.99
Economy Priced Specials—5-Piece Dinette—Walnut Arborite solid top table 30"x48" with Bronzetone legs. 4 chairs in brown and beige plastic. Sale, set 39.99
3-Piece Round Table Set—Table 34" diameter with 2 chairs upholstered in choice of fabrics. Sale, set 34.99

Now! In Our Warehouse Store!
SEWING MACHINES
Choose from these Portable Domestic Models

Domestic Model 7013—Reg. 79.95—Straight sew and reverse. Sale, each 49.95
Viking Zig Zag—Reg. 149.95—Lever Action Buttonholer — Monograms and overcasts. Sale, each 79.95
Twin Needle Zig Zag Domestic—Reg. 199.95—Model 266. Lightweight. Sale, each 84.95
Automatic Zig Zag Domestic—Reg. 189.95—With drop-in cams for decorative and blind hem stitching. Sale, each 99.95
Domestic Cam Automatic—Reg. 199.95 — Sews decorative, blind hem stitching, buttonholes, overcasts and monograms. Sale, each 89.95
DeLuxe Twin Needle Zig Zag Domestic—Reg. 259.95—2 only! Dial automatic blind hem — dial automatic buttonhole — dial decorative stitches. Sale, each 129.95
Viking Automatic Zig Zag Model — Reg. 259.95—2 only! Automatic buttonhole, blind hem and decorative stitches. Sale, each 99.95

One-of-a-Kind! COLOUR TV

AGS 19" Colour TV—Walnut finish cabinet. UHF/VHF tuners. Sale, 598.88
Viking 25" Colour TV—UHF/VHF tuners, walnut cabinet, traditional design, automatic fine tuning. Sale, 729.95
AGS 15" Portable Colour TV — UHF/VHF tuners, top colour reproduction, walnut finished cabinet. Sale, 478.88
Viking 25" Colour TV—Traditional design, walnut cabinet, pre-set fine tuning. Power transformer chassis. Sale, 699.95
25" Philco Colour TV—Reg. 749.95—Walnut cabinet. UHF/VHF tuners. Preset fine tuning. Tuning eye. Sale, 498.88

LIVING ROOM SUITES

3-Piece Curved Sectional Chesterfield Suite—Revolving commode centre. Molded back and decorator cushions. Sale, 3-pc. suite 369.99
2-Piece French Provincial Chesterfield—4 seater 90" long. Deep button tufted back, Cherry Showwood trim. Turquoise or green., 2 only! Sale, 2-pc. suite 299.99
2-Piece Chesterfield—Reg. 329.00—French Provincial 3 seater, deep tufted back. Walnut Showwood finish. Foam cushions. Combination gold and turquoise One only! Sale, suite 279.99
2-Piece Spanish Design Chesterfield Suite—Black vinyl cover, heavy simulated oak. Showwood finish. Sale, suite 329.99
2-Piece Chesterfield—Luxurious comfort is your assurance from this semi-detached back cushioned Lawton arm. "T" cushions and full skirt. Easily adapted to Modern or traditional room with this Nylon Matelasse cover in a combination goldtone and turquoise colour. Sale, 2-pc. suite 369.99
2-Piece Chesterfield—Reg. 340.00 — Traditional design. Loose back cushions. Multi coloured print cover, has full skirt. Sale, 2-pc. suite 319.99
2-Piece Chesterfield—Reg. 369.00—High back colonial. Wood wings, semi-detached back. "T" cushions, tweed cover in ginger only! Sale, 2-pc. suite 329.99
Recliners—Reg. 89.95 to 119.95—For year 'round comfort and relaxation. Reinforced vinyl covers on all styles. Ranging in price. Sale, each 69.95 to 99.95
French Provincial Chairs—Reg. 74.95—Assorted colours and fabric. Sale, each 69.95
Decorator Chairs — Reg. 69.95 — Good colour range. Sale, each 59.95
Swivel Rocker — Brushed Nylon Cover. Sale, each 36.95
2-Piece Chesterfield Suite — Loose back cushions, bolster arm cushion, full skirt, cover of nylon Matelasse. Quilted cover foam cushions. Dacron wrapped. Turquoise or green. Sale, suite 289.99
2-Piece Chesterfield—By "Braemore", contemporary design, semi detached back. "T" cushion seats, all foam seat and back skirt. Matelasse cover in goldtone and green. Sale, 2-pc. suite 339.95
2-Piece Chesterfield Suite—A "Braemore" design. Semi-detached back. 80" long, 3 cushions. Sofa and matching chair. Choice of goldtone, turquoise or green. Sale, 2-pc. suite 329.95
2-Piece Chesterfield—Modern design, narrow arm walnut wood protectors. 4 cushions, sofa and matching chair. Turquoise tweed covering. Sale, 2-pc. suite 159.99
2-Piece Chesterfield—Contemporary design. Foam seats and backs. Wood hand rests. Matelasse covers in green, turquoise or blue. Your choice of back design either molded back or deep button tufted back. Sale, 2-pc. suite 199.99

BEDROOM SUITES

3-Piece Bedroom Suite—Simulated walnut finish consisting of 42" dresser, 4-drawer chest and radio head bed. Sale, 3-pc. suite 119.99
3-Piece Bedroom Suite—Simulated walnut finish consisting of 54" dresser, 4-drawer chest and radio head bed. Sale, 3-pc. suite 149.99
3-Piece Bedroom Suite — Walnut veneer, light walnut finish, 48" double dresser, 4-drawer chest, and radio head bed. Sale, 3-pc. suite 159.99
3-Piece Spanish Design Bedroom Suite — Simulated oak finish. Triple dresser with twin mirrors. Men's chest with 2 doors and 2 drawers. Queen size headboard bed. Sale, 3-pc. suite 369.95
3-Piece Spanish Design Bedroom Suite — Simulated walnut Arborite top. Filigree front, antique brass handles, dust-proof care. Full size plate mirror, 5-drawer chest. Sale, 3-pc. suite 349.95
3-Piece Bedroom Suite — Consists of 48" double dresser and tilting mirror, 4 drawer chest and radio head bed. Mink finish. Dovetail drawers, centre guides. Sale, 3-pc. suite 169.99
3-Piece Bedroom Suite—60" triple dresser, 4 drawer chest and radio head bed. Centre guide. Dovetail drawers, mink finish. Sale, 3-pc. suite 199.99

ONE-OF-A-KIND
All Articles One Of A Kind Subject To Prior Sale
Watch For Our Clearance Corner

Clearance! Sealy Redi-Bed Units—Rely on Sealy to bring you a combination of strong construction and easy-opening features on space-saving Redi-Beds. Each unit features over-the-top action for easy opening . . . rug protector legs on bed frame.
1 only, Reg. 259.00 — Brown nylon freize covering. Posturpedic mattress. Sale, unit 219.99
Queen Size Unit, Reg. 359.00—Loose-back cushions, Posturpedic mattress, nylon cover, blue floral pattern on beige. Sale, unit 289.99
3/3 Size, Reg. 229.00 — Love seat design, narrow arm, foam cushions. Colonial print cover. Sale, unit 189.99
Wing Back Colonial, Reg. 349.00—With Lawton arm, T-cushion, 252 coil mattress, tweed cover. Sale, unit 299.99
Modern Unit, Reg. 299.00 — Moulded back style with T-cushions, Posturpedic mattress. Tweed cover in green or gold. Sale, unit 229.99
1 only, Reg. 239.00—Narrow arm design, Posturpedic mattress. Turquoise tweed cover. Sale, unit 189.99
3-Piece Bedroom Suite—Reg. 289.00—Walnut veneer, 60" triple dresser, 4-drawer chest and 3'/3" bed. Picture frame mirror, centre guide and dovetail sides. One only! Floor sample. Sale, 149.99
Games Table—Reg. 129.00 — Solid walnut frame. Leatherette tops. Sale, each 80.00
Matching Chairs—Reg. 59.95—4 only! Sale, set 35.00
Record Cabinet—Reg. 99.95—Walnut finish Two only! Sale, each 66.00
"Vilas" Maple Table—Reg. 83.00—Antique finish. 2 only! Sale, each 55.00
Coffee Table—16"x48" Arborite top. Also matching step table. Sale, each 9.95
2-Piece Chesterfield—Reg. 279.00—Spanish design oak finish Showwood, golden and red cover. Sale, suite 239.99
2-Piece Chesterfield Suite—Reg. 199.00 — Modern design, 4 seats, foam cushions, denim cover in tangerine only! Sale, suite 149.99

Opening Hour Special
On Sale Monday, 9 to 10 a.m. While Quantities Last
Exterior House Paint
White only—oil base paint for fences, house trims and cottages. Reg. 5.98 per gallon. Opening Hour Special, gal. 2.99

RANGES

24" Fawcett De Luxe Electric Range — Clock-controlled oven, rotisserie, lighted back panel, removable picture window oven door. Avocado, coppertone or harvest gold. Sale, each 228.88
30" Viking Electric Range—Clock-controlled automatic oven, rotisserie, lighted back panel, removable picture window door. Sale, each 228.88
30" Viking Electric Range—Clock-controlled automatic oven, removable picture window door and oven side racks. Rotisserie. Large utility drawer. Avocado. Sale, each 218.88
30" Roy Electric Ranges—Deluxe models in white, coppertone or avocado, harvest gold. Sale, from 198.88 to 278.88
24" Roy Electric Range—Economy model. Removable oven door and side racks. Sale, each 178.88
Moffat 30" Electric Range—Deluxe model. Large picture window with removable oven door. Rotisserie, clock-controlled automatic oven. Deluxe liftout surface elements. 2 large and 2 regular size. Avocado. Special 278.88

SMALL APPLIANCES

Philips "Chatelaine" Automatic Blender — For chopping, grinding, mincing, liquefies fruits and vegetables. Five-year guarantee. Sale, each 23.99
Philips "Chatelaine" Mixer—Table model mixer with single unit construction, change speeds with a flick of the thumb! Minute-minder up to 15 min. for accurate timing. Sale, each 36.95
Viking Portable Mixer — Smooth, quiet operation. Beater ejector, finger-tip control. Sale, each 9.95
Osterizer Food Blender — With one-quart glass jar, plastic base. Two-speed control for chopping, grinding, mincing. Sale, each 29.95

VACUUM CLEANERS

Lowyt Tank-Type Cleaner—Featuring a full set of attachments in a handy carrying caddy right on the machine. Sale, each 41.88

SLEEP OR SIT

Be ready for summer visitors with one of these comfortable sleep or sit convertos.
Sealy Redi-Bed—Easy opening frame with rug protector foot. Foam cushions. Two models to choose from.
Nylon tweed cover, Sealy posturepedic mattress, wood arm protector. Green, ginger, tangerine, pepper. Sale, each 209.99
Nylon frieze cover, 252 coil mattress. Modern design. Rose, beige, brown, green and goldtone. Sale, each 189.99
Simmons Hide-A-Bed—Deep foam cushion Slumber King mattress. Cosy opening frame. Large colour selection of tweed covers. Sale, each 219.99
2-Piece Davenо Set—Modern wood arm, reinforced vinyl cover, bedding box, colours of oxblood, green, brown. Sale, each 219.99
2-Piece Davenо — Fully upholstered arm swivel rocker, bedding box, reinforced vinyl cover in black, green or tan. Sale, each 199.99
2-Piece Davenо — Complete with bedding box, has wide arm design with arborite plate built in for end table effect. Upholstered in attractive nylon cover. Many colours. Sale, 2-pc. set 199.99
2-Piece Davenо — Reinforced vinyl, slope arm modern design appearance, complete with bedding box. Sale, 2-pc. set 219.99

BEDDING

Tru-Comfort Continental Unit — 312 coils. Adjusto-Bed coil, sturdy crush proof border. Scroll quilt mattress. Matching box spring and legs. Sale, unit 99.99
3/3 Continental Bed—252-coil spring, scroll quilt cover, box spring, complete with legs. Sale, unit 54.99
Simmons 'Deep Sleep" Unit—405-coil mattress, multi-needle stitch, pre-build border and turning handles. Matching box spring. Sale, unit 119.99
Baroness Unit—837 coils, pocket spring construction for that restful sleep. Stiff wire edge support. Edgeguard spring support. Turning handles and ventilated sides. Matchbox springs and legs. 3'3" or 4'6" units complete. Sale, each 149.99
Diplomat Unit — 510 coils. Multi needle stitch. Double insulated with Flex-o-lator and golden sisal padding. 24 spring side mattress. Matching box spring. Sale, unit 144.99
Quilt-master Unit—405 coils. Scroll quilt, heavy sisal padding. Flexalator spring support. Edgeguard side walls. Matching box spring and legs. 3'3" and 4'6". Sale, unit 89.95
"Carmen" Quilts Unit—252 coil mattress quilt top. Matching box spring. Legs and headboard. 3'3" size only! Sale, unit 64.95

The Daily Colonist.
(ESTABLISHED 1858)

SECOND NEWS SECTION VICTORIA, BRITISH COLUMBIA, SUNDAY, JUNE 21, 1970

Yacht That Makes Men Out of Boys

She's Fairest of Them All

By JIM BRAHAN

Although she has never won the Swiftsure classic in at least a dozen tries and didn't place in the last Victoria-Maui International race, the white-winged Canadian Forces training yacht Oriole is still queen of hearts to Greater Victoria's navy fraternity.

Veteran tars are hoping she'll get the winds she merits to wheel her along the course of the forthcoming Victoria - Maui run which starts off Brotchie Ledge at 3 p.m. July 1.

"She's a first-class sailing vessel and if she gets the wind nobody will touch her," Esquimalt alderman and retired navy CPO Bill Bell said Saturday.

"You have to go aboard her to really appreciate the precision with which she was built," he added.

The 49-year-old yacht was built in Boston as a private craft and sailed in the Great Lakes for many years. Before the Second World War she was given to the Navy League of Canada and was used to train sea cadets in Georgian Bay.

The Royal Canadian Navy acquired the yacht in 1949 and she was transferred to Esquimalt in October, 1954.

The 91-foot ketch, commanded by Lt.-Cmdr. Pete Cox, is one of 23 yachts competing in this year's race to Lahaina on the Island of Maui in the Hawaiian chain.

Other entries from this area are: Gabrielle II, owned by Ralph Higgins; Potlatch, Wally Meakes; Cubara, owned by Don Lawson.

Oriole took 19 days to run the course in 1968.

Cox said the ketch, carrying between 18 to 20 tons of ballast, has a better chance of winning in a long race.

"We use Samson power (man) for everything. We haven't any winches for handling the sails," he said.

"The 2,000-square-foot Genoa takes every man aboard to bring in if there is any kind of wind blowing," he explained.

—James A. McVie

Training ship Oriole catching her winds

Oriole carries a crew of 23 officers and men.

The crew sailing in the race will be made up mostly of Regular Officers Training Plan cadets from Canada's military colleges.

Cox explained that although Oriole takes part in the various yacht races, she is primarily a training ship.

"She is an extremely good training platform when it comes to making men out of boys," he said.

Cox has been in the navy 32 years.

"When it is blowing hard, everything has to be done right then and there or we could be in trouble," he said. "Everything is done by hand and it has to be done without question."

He said a 30-knot wind is ideal for Oriole to make her best speed.

"Anything heavier than that and we have to shorten sail and we lose the advantage," he said.

"We have a very soft spot in our hearts for Oriole," Cox said.

Retired CPO Nick Lazaruk, who was coxswain of Oriole for 3½ years and took part in four Swiftsure races, agreed.

★ ★ ★

"In good winds she'll take anything. She can also stand any kind of a sea.

"To sail in Oriole gives a man a great feeling of personal accomplishment. Especially when she is brought alongside a jetty just using her sails.

"This is what sailing is all about," he said proudly.

"When I sailed in her, I was in great physical shape. Lots of hard work, tons of fresh air, and food fit for kings," he added.

The race to Maui is organized by the Royal Vancouver Yacht Club.

'Spend Grant On Cures' MLA Urges

The $10,000,000 the federal government will contribute to B.C.'s centennial next year should go into medical research, Dr. Scott Wallace, Social Credit MLA for Oak Bay, said Saturday.

"It would be a disaster if this money were spent on fountains or confederation squares when there is so much disease into which research is needed," he added.

The Social Credit government has said it is preoccupied with the peoples' real needs and using the $10,000,000 for research into diseases that are the main causes of death and disability would illustrate its sincerity, he said.

★ ★ ★

"Canada is generally far behind in the field of medical research. The money the federal government is giving us to help mark the centenary of B.C.'s entry into confederation could be well-spent in that area."

Wallace said research should focus on cardiovascular disease, coronary artery disease, coronary thrombosis and possibly such respiratory problems as lung cancer and emphysema.

"There are other facts that the people should know — for example, the progressive withdrawal of Ottawa from provincial health problems.

"At a time when we are getting less federal money for health needs in this province, I suggest here is a golden opportunity for Premier Bennett to show B.C. is aware of this gap in human needs."

B.C.'s medical community has the talent and drive to produce examples for Canada and the rest of the world, he said.

There were two recent examples in Victoria alone — the successful implantation of a metal vertebra two years ago at Royal Jubilee and last week's announcement of a new type of surgery for the treatment of migraine, also accomplished by Jubilee doctors.

"These are examples of people working on their own, without facilities and personnel that would have hastened their work," he said.

★ ★ ★

He said he hoped the provincial government, before allocating the $10,000,000, would consult the most informed and experienced persons in medical research.

Victoria Apprentice Earns Denver Trip

Judged top apprentice carpenters in the province at annual competitions held in Victoria Friday and Saturday were Peter Cottier, Victoria; Brian Webster, New Westminster, and Alex Pereverzoff, Castlegar. They finished first, second and third, respectively.

Finishing first, second and third in the millwork section of the competition were Harvey Garlick, Terry Grant and Ken Skidmore, all of Vancouver.

The top men in each division, Cottier and Garlick, will compete with apprentices from five other provinces and 30 states in an international contest at Denver in August.

The competition here, which included practical work and written examinations, was sponsored by the Carpentry Apprenticeship Joint Board of B.C.

They Watch Tube to Relax, Learn

Violence on TV Disturbs Children

By BRUCE LOWTHER

Just what do children think about television?

Well, for one thing, 53 per cent of the children who entered a Greater Victoria essay competition on the subject said they watch TV just to relax.

That's hardly surprising, but there are a few surprises in an analysis of the competition made by the man who planned it, Dr. Godwin Chu, an associate professor of sociology at the University of Victoria.

★ ★ ★

With the help of assistant Jennifer Ann Jones, he staged, graded and then analysed the competition last winter and this year — and now he has disclosed his first analytical report.

Children of Grades 6 to 9 inclusive in the Greater Victoria, Saanich and Sooke school districts were asked to write essays beginning either "To me, watching TV is . . ." or "From television, I have learned . . ." and 525 replied.

Chu, who is conducting research under a $2,500 Canada Council grant into the effects of TV on children, deliberately did not ask specific questions because "once you do that, you immediately bias the answer." So the children offered unsolicited opinions on all aspects of TV.

The 53-per-cent relaxation figure was the highest for any one aspect. Next, at 50 per cent, was learning about other countries while 43 per cent of the essays mentioned learning about nature, and most of those mentioned underwater scientist Jacques Cousteau.

Chu emphasized the importance of the percentages is that they indicate how much a particular aspect of TV bothers or pleases children. In other words, it's not important that 88 per cent of the essay writers didn't complain about the poor content of programs — they may not have thought of it. What counts is that 12 per cent did.

Objection was voiced to violence on TV by 25 per cent while only five per cent indicated objection to sex on television.

Chu thought the 5 per cent figure might be understandable since the children might be asleep when the more risque programs are on. But of the anti-violence figure, one of the highest, he said he thought "the TV people should probably take this into consideration."

"Possibly they are underestimating the intelligence of children," he said.

★ ★ ★

While more than half said they watch TV to relax, 13 per cent called it an escape from boredom, 7 per cent an escape from reality and 5 per cent a "kind of companion in the home."

About 12 per cent mentioned addiction to TV while 8 per cent thought TV watching can become a bad habit in wasting time and developing bad habits.

One of the highest figures was the 23 per cent with something critical to say about commercials. But 10 per cent found commercials "quite useful."

★ ★ ★

About 14 per cent said TV had made them aware of world problems and 13 per cent noted the same for social problems. Only 13 students, less than 3 per cent, said they learned moral lessons.

A sizeable 19 per cent learned something about the universe while nine per cent learned of the evils of drugs, smoking and drinking. Another nine per cent found the humor on TV offensive.

Chu, who announced the essay content winners earlier, now is working on Phase Three of his project — a deeper analysis of the essays to determine the main effects of TV on children.

He's using the UVic computer to do that and while the computer telescopes several weeks of man-hours into minutes, he doesn't expect to have the answers for Greater Victoria until later this year.

Carol

Seen In Passing

Carol Cluff waiting on a customer in her James Bay supermarket. (A widow, she lives at 1645 Richardson Street, and has twin sons, **Patrick** and **Peter**, 20. Carol's hobbies are bowling and shooting.) . . . **Bonnie McPherson** weeding her garden . . . **Les Wright** looking at wigs . . . **Ron Woodburn** practising on his drums . . . **Jim Rourke** giving a birthday lunch . . . **Bill** and **Marilyn Goede** taking their children to Courtenay . . . **Winnie Streeton** taking her boys swimming . . . **Sherry Petford** riding her bike . . . **Valerie McBride** looking forward to her trip abroad . . . **Elsie Oliver** talking to neighborhood children.

Art, Weaving For Children

Painting and hand weaving courses will be offered by the Art Gallery of Greater Victoria for children between the ages of 4 and 17. Both classes offer two sessions, the first beginning July 7 and the next Aug. 4. Enrolment is now in progress at the gallery on 1040 Moss.

Summer Dance

Victoria Scottish Country Dance Society will hold its summer dance 8 p.m. Wednesday at Sir James Douglas school auditorium. Visitors are welcome.

Meeting Set

The Victoria branch of the Canadian Physiotherapy Association will meet at 7:45 p.m. Wednesday at St. Joseph's Hospital.

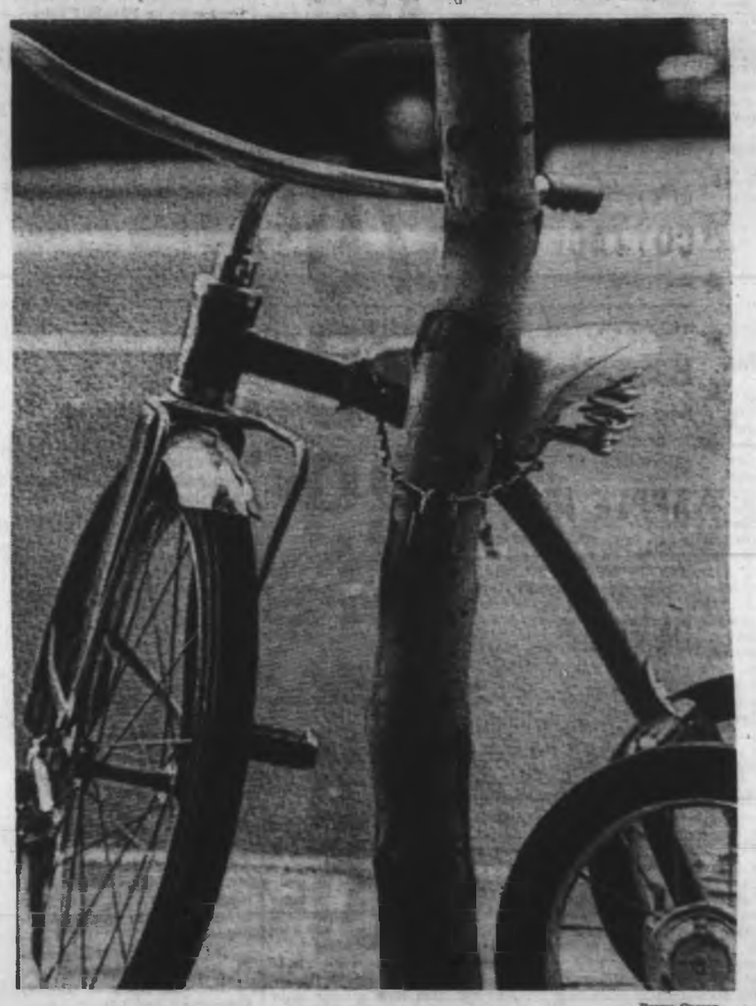

—Barry Casson

Key Move Fights Misfortune

City tree on Pandora near Douglas, adjacent to sidewalk, proves ideal hitching post for member of tricycle set. Lock and chain indicates young owner takes no chances on vehicle not being there when he gets back.

Inflation Gallops Cruelly Along

Peanut Butter Might as Well Be Steak

By NANCY BROWN

When the price of peanut butter hits $1.48 a can that's inflation.

And when hamburger leaps from 49 cents a pount to 75 in a fast couple of years — that could lead to galloping starvation.

The skyrocketing prices in most supermarkets of the formerly cheap foods has led to the housewive's conundrum.

What do you feed the kids when you can't afford peanut butter and jam?

"I don't know what you do," says Mrs. G. A. Forrest of the Victoria Branch of the Consumers' Association.

★ ★ ★

"I was shocked when I saw the price of a four-pound can of peanut butter — I just couldn't believe it.

"It's alwyas been the great substitute, the dependable, inexpensive way of giving children protein. I wonder what we can use to substitute for the substitute."

The price of strawberry jam was $1.19 in 1966, with regular specials at 99 cents. That has risen to $1.45.

Skim milk powder has taken a jump, with a 12-quart packet keeping pace with the jam.

"I can't get too upset about the price of sirloin steak," said one Victoria housewife. "I've always known I couldn't afford that, but when I can't afford hamburger either, well that's something else again.

"I guess we'll have to change from barbecued hamburgers to pickled eggs for our cookouts."

★ ★ ★

Eggs have remained almost constant in price since 1966 when they were 45 cents a dozen. Large Grade A eggs are about 53 cents a dozen at most stores.

A Sunday roast is a thing of the past of many Victoria families, with cross rib roasts up from 69 cents to $1.23 a pound since 1966, and other meat prices rising proportionally.

How about some fried chicken? Well, the price there has increased 50 per cent from 39 to 59 cents a pound in the last four years.

Fish and chips might be nice, but they've gone up from 20 cents for a fish and 20 cents for chips, to 30 cents for each in the same period.

There's always the lowly can of beans, if the family paycheque can cope with a price increase from 25 to 37 cents a can since 1966.

And remember the good old days, only four years ago, when a quart of milk cost 27 cents, and ice cream was 59 cents for three pints?

Luckily, especially for those on fixed incomes, some things remain the same. You can still buy four rolls of toilet tissue for 49 cents. Sometimes it's even cheaper.

Doing The Town

With DOROTHY FRASER

Sydney Reynolds announces . . .

Sydney Reynolds are expecting a big shipment of Waterford crystal from Ireland any day now . . . and when he was telling us about it last week, Mr. Reynolds showed us a reproduction of an old Waterford advertisement used by glass shops over 100 years ago to announce new arrivals of this choice crystal . . . We thought the wording so humorous and delightful that we'd like to share it with you here:

The shop is now completely stored
with choicest glass from Waterford—
Decanters, Rummers, Drams and Masons,
Flutes, Hob Nobs, Crofts and Finger Basons,
Proof Bottles, Goblets, Cans and Wines,
Punch Juggs, Liqueurs and Gardevins,
Salts, Mustards, Salads, Butter Keelers,
And all that's sold by other dealers,
Engraved or cut in newest taste,
Or plain—whichever pleases best.

Go see all the new Waterford soon and choose what pleases YOU at . . . **Sydney Reynolds Ltd., 801 Government St., 383-3831.**

According to a recent study, girls under 20 spend more time and money per capita caring for their hair than adult women.

A great look for the man at leisure . . .

It's only right and fitting that on this Father's Day . . . our minds should be very much on the male of the species . . . Our own men . . . and how proud we are of them . . . and how we like to see them looking like princes on any and every occasion! . . . Browsing in Wilson's men's department a few days ago we had a good look at their casual wearables . . . and assembled things in our mind's eye that we thought would look wonderful on the various men we know . . . For casual summer wear at home, at the cottage or for golf . . . we'd choose a Jac shirt . . . perma-press, machine washable . . . to keep our men folk cool as cucumbers . . . and smart as fashion plates . . . These shirts have short sleeves, convertible necklines, and are straight across the bottom with buttoned tab on each side for a smart finish . . . They come in a great array of popular colors . . . plain or with a fine white checked design . . . and are priced from $7 to $9 . . . Saw some very well-cut washable Bermuda shorts in several styles, which team up beautifully with the shirts . . . $10 to $16 . . . And to complete the ensemble . . . Bermuda hose in nylon . . . colors to match or blend with the shirts, and tagged at just $2 a pair . . . and a pair of sand suede Wallabees, those wonderfully comfortable casual shoes with the built-in arch support . . . If you really want to gild the lily, add a pure silk ascot scarf, plain or patterned . . . Now, isn't this the way you'd like your man to look when relaxing on a hot summer's day? . . . **W & J Wilson Limited, 1221 Government St., 383-7177.**

Lingerie colors for fall are cleared up and cleaned up. You'll find lots of red, black, mint, gold, lavender, magenta.

Been looking for a wool dickie? . . .

Fine wool knit dickies to tuck into the neckline of a suit or V-necked dress seem to have been fairly conspicuous by their absence in the recent past . . . but Impacts 'n' Imports have just got some very nice ones in . . . Neck is high, but not turtle . . . and they have a 12" zipper in back so you don't get your hair mussed . . . Navy, camel or white lambswool . . . $7.95 . . . The supply is limited, so if you'd like one, don't procrastinate! . . . Also just flown in from Scotland to Impacts 'n' Imports are some good-looking lambswool sweaters by Kintyre . . . whose price tags read just $20 . . . There's a camel and charcoal striped pullover in sizes from 36 to 42 . . . Three different styles of cardigans . . . one with V-collared V-neckline . . . a second buttoned to the neck, with a collar . . . and the third a high-necked collarless sweater . . . They all have small gold buttons and come in mauve, pink and green . . . the latter style also available in grey . . . Do shop soon for one of these because they aren't too numerous . . . Matching skirts will be arriving soon, and . . . very ingeniously . . . they're unhemmed so that I 'n' I can finish them (for free, yet!) at any length that suits your fancy! . . . **Impacts 'n' Imports, 8 Centennial Square, 388-7023.**

Time Magazine describes the midi skirt as "ungainly, unflattering and unwarranted"!

Fall models in D'Antonelli shoes are here . . .

Munday's . . . would you believe . . . have quite a few of their new shoes in for fall! . . . This week we looked at the D'Antonellis . . . a very good Canadian-made shoe at not too high a price . . . and we certainly liked what we saw! . . . One dressy pump, with illusion heel and a little more refined toe, has a pretty buckle and A-line throat which means it's cut straight across . . . A particularly well-fitting model, it's sized from 4A to 12B . . . Soft, downy calf in brown, black or navy, and black patent . . . Another style with the same kind of heel and toe has a high-riding buckle with gathered insert . . . This too is in downy calf . . . black, brown and a very pretty taupe . . . Then there are a couple of models in patent . . . one with high, choked-up front, brass buckle and slightly broader toe and heavier heel . . . a good pant-suit shoe . . . black or antique brown patent . . . Another has a very different look with its squared off, chrome heel, high tongued gore front and bow . . . This model is priced at $28.95 . . . the others are all $26.95 . . . Finally, there's a crinkle patent with draped front and interesting side ornament . . . Red, brown or black crinkle patent . . . All these shoes have small metatarsal pads and caressole insoles . . . **Munday's, 1208 Douglas St., 383-2211.**

Valentino shows the layered look with shorter skirt worn under a midi coat, or the skirt itself divided into tiers.

Toppers with a touch of warmth . . .

We're not quite sure whether we should call them shirts, or blouses, or just plain toppers . . . but after all, a rose by any other name! . . . And one thing we are certain of is that these new arrivals from Austria . . . which you'll find at Wilson's . . . are just about the greatest to team up with your slacks . . . or even to wear with a plain skirt . . . They're very thin wool and spun rayon . . . feather-weight . . . in two different styles . . . printed in abstract designs whose colors will delight you . . . Our own favorite has a pattern which verges on the oriental . . . These attractive shirts, being made of wool, have insulating properties . . . keep you cool when it's hot . . . and warm when temperatures are on the cool side . . . A fringed mohair poncho is something else many of you will like . . . Wilson's have just received a shipment of mohair from Scotland . . . the ponchos . . . which cost but $19.50 . . . are in plain colors . . . red, curry, avocado and blue . New too are the mohair throws in pastel colors . . and right now they're attracting many of our visitors from below the border . . . So if you've ever wanted one, now's the time to go see them while the selection is so good . . . Lots of new mohair scarves and stoles too . . . Buy now, and stash away for Christmas giving . . . **W & J Wilson Limited, 1221 Government St., 383-7177.**

Some of Jacques Tiffeau's necklines on evening wear don't stop till they hit the waist.

Choice Canadiana at the handloom . . .

Saw a beautiful Wayne Ngan bowl at the Handloom the other day that filled us with desire! . . . A great big bowl a full 16" in diameter . . . in earthy colors-etched with designs reminiscent of Juan Miro drawings . . . Also . . . and also gorgeous . . . a vase with patterned sides . . . a grey glaze with wax resin design . . . and a big grey and brown glaze jug . . . perfect container for bright flowers . . . Both of these by the brilliant young Ngan . . . A new Kakinuma floor vase is quite lovely with its brown glaze and green freeform designs on the sides . . . Another eye-catcher at Handloom is a natural rough clay head by Mrs. Edith Lansdowne . . . It's one of those Chinese figures she does to such perfection . . . an old man with a wise smile that will haunt you . . . This is a most unusual ornament, and we think you'll love it . . . When you're in Handloom . . . either in Centennial Square or at the Empress . . . be sure to see the delightful apple head dolls which are real works of art . . . made in Quebec . . . There's "The Toymaker" . . . "The New Scarf" and "The Knitter" . . . the two latter consisting of aged couples . . . old gentleman admiring the scarf his wife has just knit for him . . . and old man holding yarn while his wife winds it into a ball . . . They're quite marvellous, and very unique . . . **The Handloom, 18 Centennial Square, 384-1011, and Empress Hotel, 384-1518.**

Givenchy is the originator of the bare, be-jewelled foot.

Glamour School graduates are in great demand . . .

When owners of beauty shops are looking for new hairdressers for their staffs . . . graduates of Glamour School of Hairdressing definitely have an edge, we're told on good authority! . . . That's because Glamour School has such an excellent reputation for turning out highly skilled and qualified young men and women . . . versed in all phases of hairdressing and beauty culture . . . It's sort of an "Ivy League" school, if we may be allowed to use that simile . . . The reason we're passing on to you this interesting tidbit of information is that some of you young people who've just finished high school . . . might well consider training for a career that's pleasant and extremely rewarding, for anyone with an artistic bent . . . Just remember, though, that the quality of the training you receive is extremely important if you want to become a success . . . and we've seen so much evidence of the excellence of Glamour School training that we recommend it unreservedly . . . Now courses start on July 6 and September 8 . . . and while they're pretty well filled up right now, we understand there IS room for a few more students on both dates . . . So if you think you might like a career in the "beauty business" . . . and this covers a lot of territory . . . do register soon as possible . . . Write, phone or drop in to . . . **Glamour School of Hairdressing, 1106 Broad St., 386-3621.**

Costume Power Heading for Party

Emanuel Baptist Church groups are holding garden party from 2 to 5 p.m. Saturday at home of Mr. and Mrs. W. W. McGill, 3441 Mayfair Drive. Pictured from left, Mrs. W. W. McGill, hostess, Mrs. Albert Pluym, president of Women's Society, and Mrs. Victor Wilk, party convener, in costumes they will wear that day. Other helpers will also be in oldtime costume.—(William E. John)

Lecture At YM-YWCA

Yoga Expert Coming

DOROTHY WROTNOWSKI

Who's for yoga? Anyone interested in being introduced to yoga will have an opportunity Wednesday at the YM-YWCA when Dr. Bina Nelson will give a lecture entitled The Role of Yoga in Human Development.

Dr. Nelson is quite an authority on yoga. Born in Allahabad, Indian, she received her early education and a BA from Isabella Tobin College in Lucknow. Her teaching degree came from Calcutta University, Master of Science from Washington State College in Pulman and Doctorate in Physical Education from New York University.

She taught in Calcutta and was invited to the U.S. under the exchange professor program in 1954. Since 1958 she has been directing the physical education and health for the YWCA's of the U.S. and Canada, where she has introduced and fostered the growth of yoga. Currently she is the director of Yoga and Fitness Institute in Vancouver.

In Vancouver, hundreds of students have passed through her hands, and several now teach yoga.

□

Lieutenant-Governor and Mrs. Nicholson will fly to Williams Lake Saturday where they will attend a civic dinner at Williams Lake Travelodge. The next day they will attend the Williams Lake Stampede.

□

Mrs. Ivo Henderson will be leaving shortly for Kamloops to attend the garden party to be given by Mr. and Mrs. J. D. Gregson for their daughter, Elizabeth, and her husband, Derek Lister.

The Listers, who were married recently in Caulfield have been in the south. Derek is the son of Mrs. Henderson and the late Brig. J. F. A. Lister, CBE., CD, and a grandson of the late P. R. Brown of Victoria.

After the Kamloops visit Mr. and Mrs. Lister will come here to visit his mother before going to live in Vancouver.

Mr. Lister is a 1968 graduate from the Faculty of Law at the University of British Columbia and Mrs. Lister received her Bachelor of Music degree this year from the same university.

□

Carol Davidson arrived from Toronto Friday evening to spend the next two weeks with her mother, Mrs. Dolby Turner, 821 Burdett.

Carol is here in time to go to the Father's Day family gathering today at the Towner Park Road home of Dennis and Diana Kitchener.

□

Although they are no strangers to the writing game, Cranberry Portage is the book that Jack and Ruth Paterson of Courtenay have written.

The story is of their experiences at Cranberry Portage in the 20's. Cranberry Portage was one of those towns that sprang into life when the railroad track was being laid and could hardly be called tame. According to Jack there were 20 bootleg joints on one street. It was also during the days when bush pilots were establishing bases along the lakes.

It was after the First World War when Jack contracted tuberculosis and was forced to stay in bed for three years that he decided to become a writer, knowing he couldn't keep a regular nine to five job.

So he and his wife started in and "with a lot of bluff and some good breaks we got established."

One of the breaks came when a prospector had been lost in the north was found and flown to a hospital in Winnipeg. Reporters came from all over the country but hospital authorities wouldn't let anyone near the near-starved exhausted prospector.

Ruth Paterson just happened to be a patient at this time. Jack was in the hospital anyway so he got the story which was broadcast around the world.

The Patersons moved around a lot in those early years. By the time their daughter, Bud, was seven they had lived in 24 different houses not to mention a winter in a hotel.

He has written articles and fiction for magazines since 1927 and from 1939 to 1943 was on the editorial staff of McLean's.

The Patersons moved permanently to Courtenay in 1955 although they had spent time there before . . . in fact that's where they rode out the depression.

Jack is off soon for the prairies to publicize his book. He'll be at the Trout Festival in Flin Flon at the end of this month and he plans to attend the big picnic for Prince Charles near Cranberry in July.

□

Mrs. R. J. Seabrook and infant daughter, Martina, have arrived from Germany to spend a month's holiday here with Mrs. Seabrook's mother, 1064 Willow. Mrs. Seabrook's husband is with the RCAF in Lahr, Germany.

Woman's Woo Taboo, Court Rules

KNOXVILLE, Tenn. (Reuters) — An injunction has been granted in civil court here to break up a one-sided romance.

Mr. and Mrs. Xavier Ironside obtained the injunction Friday to keep Alwayne Smith Ruffner, a divorcee, from invading Ironside's privacy.

The lawsuit said Mrs. Ruffner took an art course from Ironside, a professional artist, three years ago and fell in love with him.

"While complainant was flattered initially by the defendant's attentions and her profession of love for him, he readily and firmly discouraged her, advising her he was a happily married man and that she should direct her attentions in love to someone else," the suit said.

However, the suit charged, Mrs. Ruffner's attentions "grew day by day and month by month to such an extent that she is now engaged in a constant harassment of the complainant . . . ."

The suit said Mrs. Ruffner sends Ironside a special delivery letter every day and constantly appears at his studio.

Soccer Goal Unlucky Shot

NUORO, Sardinia (AP) — A woman was killed by a shot a soccer fan fired to celebrate a goal scored by the Italian team in a World Cup game, police said here. Policeman Oronzo Quaranta, 26, was listening to the live broadcast of the Italy-Mexico quarter-final game while on duty. When Italy scored and took a 2-1 lead, Quaranta fired two shots in the dark. One killed Giuseppina Murru, walking with her fiance in a nearby wood.

CLUBS and SOCIETIES

The Women's Auxiliary to the Navy League of Canada, Victoria Branch, will hold a potluck supper at 7 p.m. Monday, at Rainbow Barracks, foot of Robert Street. An informal meeting will follow.

□

STRAWBERRY LUNCH

The annual strawberry luncheon by the Mary and Martha Guild of the Church of Our Lord will be held from 12 noon to 2 p.m. Tuesday in Cridge Memorial Hall.

□

IODE MEETING

Major John Hebden Gillespie Chapter IODE will meet at the home of Mrs. C. R. Stein, 2025 Lansdowne at 7:45 p.m. Tuesday.

□

SCHOOL REUNION

Graduates of Victory School in West Kildonan, Manitoba, living in Victoria are invited to the school's 50th anniversary reunion Saturday at the school. There'll be teas held from 2 p.m. until 4 p.m. and from 7 p.m. until 9 p.m. The school will be open to visitors all day.

□

FUN FAIR

Esquimalt Chapter No. 41, Order of the Eastern Star, will hold a fun fair in the K of P hall, 723 Cormorant, 7 to 9 p.m. Tuesday.

Drab, Drape Meant Same

NEW YORK (UPI) — The word drape comes from a corruption of the word drab. In earlier days the word drab was applied to dull, lackluster fabrics used as hangings at doors and windows.

busy bee
1 Hour Cleaners
A "BACK TO WORK" SPECIAL
ENDS JULY 4th
1 SWEATER CLEANED FREE
VALUE $1.10
with either a man's suit or a lady's dress
TWO LOCATIONS TO SERVE YOU
1019 Cook Street At Fort 386-5068
In Oak Bay Centre 2174 Oak Bay Avenue 386-4834

If you had a car that didn't break so often, you wouldn't be broke so often!

SEE THEM AT
DAVID MOTORS LTD.
1101 YATES 386-6168

Yes, We Will Have
STRETCH & SEW Summer Sewing Classes
STRETCH & SEW
REGISTER NOW
for classes Starting July 6th
Excellent Selection of Stretch Fabrics at Special Prices.
S-T-R-E-T-C-H & Sew FABRICS
2541 Estevan Ave. 592-0623

PAGE THE CLEANER
SPECIAL!
LADIES' AND MEN'S SLACKS
79c EA.
Beautifully Dry Cleaned and Pressed—Take Advantage of this Timely Money Saving Special Now — Limited Time Offer.
CALL 382-9191
For A Courteous Driver-Salesman
— OR —
VISIT any one of our convenient CALL OFFICES
PAGE THE CLEANER

Sun Glasses and Fashion
Summer fashion is now dictated by the latest sunglass fashions. See the latest frames and lenses in many colours and designs at any of our four offices.
Prescription Optical
Where Prices Are Always Reasonable

PERMANENT WAVE SPECIAL
CLIP THIS COUPON
We Deduct It From Your Perm!
ALL OUR PROTEIN PERMANENTS ARE 100% GUARANTEED
5 Dollars
INTERNATIONAL COIFFURES LTD.
FIVE DOLLARS 5
Willem Kapteyns
HOUSE OF BEAUTY

5 Dollars
At the House of Beauty we aim to please and, with our ten highly-skilled artists, we are able to satisfy any type of AGE GROUP and PERSONALITY. Please feel free to change from one operator to another in our shop until you find the artist of your choice.
TAKE ADVANTAGE OF THE ABOVE PERMANENT WAVE SPECIAL!
Offer Good Until July 11
1949 FORT STREET – Safeway Plaza 592-2464

ANN LANDERS

Dear Ann Landers: I was stunned by your answer to the woman who was mad because the 14-year-old neighbor girl kissed her husband Happy Birthday and presented him with a pair of argyle sox which she knitted for him. All this was supposed to be in appreciation for his help with her essay on drugs. (He's a chemist.)

●

You seem to think the man's wife was out of her mind to object. I've got news for you, Annie. Fourteen-year-old girls aren't what they used to be. Our daughter is 14, and I'd better not catch her kissing the man next door Happy Birthday, Merry Christmas or anything else.

You of all people are supposed to know what's going on in the world. So why don't you? Kids get ideas a lot earlier these days. A 1970 model 14-year-old girl might not have any more sense than we had at that age, but she can fill a bathing suit like an 18-year-old and this makes her seem older. So watch it. — **Another "Witch"**

Dear Witch: I agree some 14-year-olds should be labeled "Dynamite," but the girl who knit the sox kissed the neighbor in the presence of his entire family. I thought it was a sweet innocent gesture — and I still do.

□

Dear Ann Landers: My husband and I moved to this city three months ago. The only people we knew before we came here are a couple my husband went to school with in Cincinnati. They were very helpful and we appreciated their kindness, but now we are virtually their prisoners.

Mae has a way of tying us up weeks in advance and both my husband and I find this irritating. On two occasions when I told Mae we had a date with another couple she cleverly put words in my mouth and before I knew it she had her husband and herself included. After I realized that she had manipulated me I was furious with myself for allowing it.

We don't want to hurt their feelings because they have been very good to us, but we do feel "taken over." Is there any way we can free ourselves — gracefully, that is? — Hermetically Sealed

Dear Herm: Forget about freeing yourselves gracefully. Settle for just freeing yourselves. Once you've been overly chummy with a couple, it's impossible to unwind without some resentment. But, unwind you must or you will never be able to call your souls your own. And the sooner the better.

GIRLS SURROUND laboratory technologist Gerald Wilkin. Other technologists from upper left are, Shirley Steg, Barbara Farmer, Ann Chatfield and valadictorian, Marguerite Bradford. Bottom from left are, Sheila Cruikshank, Judy Stevens. —(William A. Boucher)

All Those Girls Didn't Stop Him

Gerald Wilkin has been accused of wanting to take a laboratory technologist's course so he could be surrounded by girls.

"That wasn't the reason, really," says Wilkin." It was a complete shock to me on the first day of classes. Girls kept coming into the lecture hall outnumbering us six boys by quite a lot."

Wilkin, 21, of 1928 Lee, was still being surrounded by women Friday night — his seven classmates from Royal Jubilee Hospital. They were all receiving pins and certificates for successfully completing the three-year program for general technologists.

Wilkin, after completing his first year science at University of Victoria, transferred to British Columbia Institute of Technology.

It was at BCIT in Vancouver where he found all the girls pouring into the lecture hall. He said there were only six boys in his laboratory technologist course while there were 85 girls.

He said it was a little embarrassing being teased by his friends when they said he took the course because of the girls.

For his third year of training he came to Royal Jubilee where he was the only man in a class of 8. He said he did have Michael MacDonald, a histological student, in his class for about a week but Wilkin was moved to another area of study.

Wilkin was one of 12 students attending graduation ceremonies in the War Amputations hall on Oak Bay avenue.

Dr. K. R. Thornton congratulated the students on their achievement and apologized for Dr. A. C. Pickles, executive director of Royal Jubilee for not attending because of illness.

He introduced Dr. G. H. Anderson, in charge of the training and teaching of the students, who then presented the graduates with gold pins and certificates.

General technologists (three year program): Marguerite Bradford (Valedictorian), Ann Chatfield, Sheila Cruikshanks, Barbara Farmer, Ruby Neimeyer, Shirley Steg, Judy Stevens and Gerald Wilkin.

Histological technologists (18 month program): Marlene Farmer and Michael MacDonald.

Bacteriological technologist (18 month program): Geraldine Kinkade.

Special congratulations were given to Mrs. Lynne Craigdallies, who successfully completed her advanced registered technologist exam in bacteriology.

ERMA BOMBECK's Rules

How to Master Young Rebels

My kids are having trouble finding summer work. One is a tennis bum, the other a food taster (for everyone) and the youngest is an unemployed Viking.

As I was telling the tennis bum the other day, "You can't go through life hitting a tennis ball against the garage door. What do you think your wife is going to say when you come home and she asks what kind of a day you had and you answer. 'I broke three tiles and lost two balls in the spouting.' "

"All of you should develop special skills in case you have to compromise," I lectured.

"I have basic skills," said the food taster.

"I know, but you can't sit around waiting for Totie Fields to call."

The problem of getting one's children to work is a universal one. It struck me the other day that a little reverse psychology might work. I posted these rules on the bulletin board.

● Anyone under 16 is not permitted to operate the power mower. Temporary permits will be granted with parental consent providing minor assumes cost of insurance increase.

● ID cards must be shown before babysitting with little brother. Forgeries will be dealt with.

● There is a bill in Congress to lower the age of dishwashers to eight, but for the moment they are not to lay a finger on them as adults feel they are not mature enough.

● Messy bedrooms are rated "X" and are not to be viewed by audiences under 16.

● There is a curfew on laundry. Anyone under 18 caught putting laundry away after six in the evening will be disciplined.

● Standard rates will be charged for those desiring to weed gardens, paint fences or clean the garage. Terms are cash. Please do not ask for credit.

● Mending, vacuuming and carrying out garbage is injurious to one's health. Avoid it until further notice.

The three of them read through the rules. Then the Viking turned to me and said, "That is the most ridiculous thing I have ever read."

Coming from a 10-year-old boy in a helmet, a dress and canning jar rubbers up to his knees, I'm not going to worry about it.

Chubby Children Not Cute Cherubs

TORONTO (CP) — People should not dote over chubby babies and call them cherubs, a doctor told a recent public forum on obesity.

Dr. Geroge Steiner, assistant professor of medicine at the University of Toronto, said that above all, chubby children should not be overfed.

He said surveys have shown that the number of fat cells in the body is often determined during infancy, and this helps to explain why it is often easier for an overweight adult to lose weight than a person who has been fat since birth.

Summer Classes Now Forming
July and August
Relaxation—6 sessions $20
Weight Control—10 sessions ... $30
PHONE 388-0722
VICTORIA HYPNOSIS SERVICES
RELAXATION & CYBERNETICS
CENTRE LTD. — 6-510 Fort Street

Be Wise . . .
It Pays to Advertise

Thatcher

Woman Joins Cabinet

LONDON (AP) — The only woman in bachelor Edward Heath's new Conservative cabinet is a plump blonde lawyer known for her unruffled temperament and razor-edged mind.

Margaret Thatcher, 44, was chosen by the prime minister Saturday as his minister of education and science. She joined 17 men at the forefront of the British government.

★ ★ ★

A Tory partisan, Mrs. Thatcher — who dislikes her middle name, Hilda — was graduated from Oxford University with a science degree.

She got her first taste of power as a junior minister in the last Conservative government of Sir Alec Douglas-Home six years ago. Her title then was parliamentary secretary for the ministry of pensions and national insurance.

Two years later, with the Conservatives in opposition, Heath made her the first woman in his "shadow cabinet." Her assignment was to watch economic affairs.

Solarium League

Funds Mount In Mail Drive

Queen Alexandra Solarium Junior League members decided to conduct their spring shower differently this year — instead of the former "One Nite" drive they conducted a mail campaign. From the 65,000 appeal letters sent out $17,400 has been received to date.

This was disclosed in the report of Mrs. L. E. Lunt, retiring president, given at the annual meeting following a dinner at the Red Lion Saturday night.

The single-night drive last year collected $15,000.

★ ★ ★

The annual report showed money was also raised during the past year at a fashion show, sale of pens, a fall dance, operating a canteen at Goldstream when salmon are going upstream, a Christmas tea and bazaar, turkey and chicken shoots, white elephant and rummage sale.

Members assisted at other functions such as the Canada Trust-Huron and Erie three-day 105th anniversary events and the Saanich Kiwanis Sportsman Show for which they received sizable donations.

Gross receipts for the year totalled $26,328.78 and direct expenses were $8,171.05.

A cheque for $19,000 was made out for the Solarium.

Members also gave their time visiting the children at the Solarium every Sunday, and provided favors and cards at Halloween, Valentine's Day, Easter and Christmas. They also sent a work party to decorate the Solarium before Christmas.

★ ★ ★

Mrs. Roland Hayes is the new president of the league. Other officers are Mrs. Rob Lindsay, vice-president; Mrs. Gary Easton and Mrs. Ron Empey, corresponding and recording secretaries, Mrs. Ken Black, treasurer; Mrs. Craig Booth, membership chairman; Mrs. Lunt, publicity and Mrs. Joe Easingwood, representative to the board.

Hayes

Laws Foreseen Limiting Family

PORT ELGIN, Ont. (CP) — By the end of the century, laws will be passed to restrict Canadian families to two children each, environmental expert Ian Burton said Saturday.

★ ★ ★

He told a conference on pollution that each person living in highly-industrialized societies uses and pollutes 50 times as much of the earth's supply of land, air and water as an inhabitant of a less-developed country.

"This means that adding one Canadian to the world's population is as serious as adding 50 Indians or Africans or Chinese," said Burton, director of environmental science and engineering at the University of Toronto.

★ ★ ★

"Ecologists seriously doubt that the world can support more North Americans with rapidly rising levels of consumption, but the notion of bringing the rest of the world to our standard blows the mind," he said.

Indian Legend Passes

OAKVILLE, Wash. (AP) — On a bier surrounded by flowers, her coffin draped in a simple blanket, Mary Kiona, who once recalled having seen the first wagons bringing white men to Washington, lay in state here Friday in a stark one-room church.

Mrs. Kiona, who claimed to be of Yakima and Cowlitz Indian descent, died Tuesday at the age of at least 115 years. Her family believed her to be 121 years old.

★ ★ ★

More than 150 mourners gathered at the Indian Shaker church here on a sunny spring day to pay final tribute to Mrs. Kiona, considered the senior member of the Cowlitz tribe.

Besides the casket, the only objects in the church Friday were a few pews and benches and a simple altar covered by a white cloth. Several younger Indians attended the service in tribal costume.

★ ★ ★

As a young girl, Mrs. Kiona had accompanied her family on six-week-long campouts that began with the ripening of huckleberries and lasted as long as the hunting was good. Later she continued to live off the land and continued to saddle and ride a horse until 1962.

Mattingly Marries

SAN ANTONIO, Tex. (AP) — Astronaut Thomas Mattingly, who missed the Apollo 13 flight because he was exposed to measles, has married school counsellor Elizabeth Dailey of Edwards, Calif.

Just Received From Scotland
The World's Finest SKIRT AND SWEATER KIT
by Munrospun
STILL $20.95
Tweed for a skirt or sheath dress, together with wool for matching sweater. Includes pattern, buttons and labels. Gorgeous array of new colours.
Also Munrospun Material for skirts - suits - coats
THE BEEHIVE
British Woollens
619 FORT ST. 383-9821
Hillside SHOPPING CENTRE
such a pleasant place to shop
PHONE 386-8313
619 Fort Street
PHONE 383-9821

PUBLIC INVITATION

The Honourable Donald L. Brothers, Q.C.
Minister of Education

Requests the pleasure of your company
at the Official Opening of the
British Columbia Vocational School, Victoria
on June 23, 1970, at 2:30 p.m.

by the Honourable W. A. C. Bennett, P.C., LL.D., D.Pol.Sc., K.St.J.
Premier and Minister of Finance

LOCATION OF SCHOOL
4461 INTERURBAN ROAD
VICTORIA, B.C.

Exciting Modern Styling
created by
COLUMBIA
Diamond Rings

Model No. TR126300 "Royal Princess" $300.
Model No. TR124200 "Shallmar" $200.
Model No. TR122100 "Lady Fair" $100.
Model No. TR123150 "Coquette" $150.

Modern or traditional. You'll find our selection outstanding — guaranteed and insured. Terms if desired.

ROSE'S LTD.
JEWELERS
383-6014 1317 Douglas St.

the Gallery
— ON FORT STREET —
Between Blanshard and Quadra Streets

English Fold-Over Card Table
Red swirl mahogany or burl walnut with green baize top. An elegant piece of fine furniture.
PRICE 225.00

FREE CUSTOMER PARKING
Rear Entrance on Broughton Street
Open Daily, 8:30 to 5:30, Including Fridays
CLOSED WEDNESDAYS

home furniture COMPANY – VICTORIA LTD.
825 FORT ST. (Above Blanshard St.) PHONE 382-5138

TOP 20... ...in Victoria

1. My Baby Loves Lovin' ..... White Plains (1st last week)
2. Up Around the Bend ..... Creedance Clearwater (2)
3. Get Ready ..... Rare Earth (5)
4. Cecelia ..... Simon and Garfunkel (3)
5. The Wonder of You ..... Elvis Presley (8)
6. Everything is Beautiful ..... Ray Stevens (4)
7. Hitchin' a Ride ..... Vanity Fair (9)
8. Daughter of Darkness ..... Tom Jones (7)
9. Ride Captain Ride ..... Blues Image (13)
10. Mississippi ..... John Phillips (10)
11. Mr. Monday ..... Original Caste (6)
12. Puppet Man ..... Fifth Dimension (12)
13. The Long and Winding Road ..... Beatles (18)
14. Seekalimos ..... Neil Diamond (17)
15. Little Green Bag ..... George Baker Selection (11)
16. Song of Joy ..... Miguel Rios (N)
17. What is Truth ..... Johnny Cash (15)
18. The Seeker ..... The Who (N)
19. Hey Mr. Sun ..... Bobby Sherman (N)
20. Come Saturday Morning ..... Sandpipers (19)

(N) denotes new entry into Top 20.

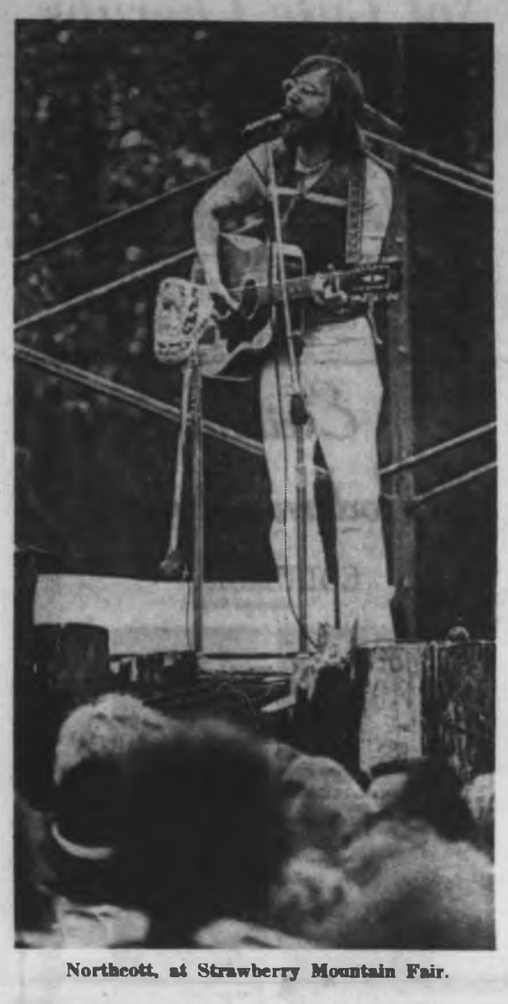

Northcott, at Strawberry Mountain Fair.

The Week in Records

Big Show, Big Test

By KING LEE

Friday's show at the Memorial Arena isn't exactly going to be a blockbuster. But by Victoria standards, it will be the best in quite a while.

The last one worthy of note was on March 1, when Canned Heat came to town. But that was a disappointment because they didn't perform as long as everyone expected (and rightly so).

Now comes MCM Productions of Vancouver, who have packaged together Gainsborough Gallery of Calgary, Northwest Company of Seattle and Tom Northcott of Vancouver.

In a city the size of Victoria, not big enough for the big name talents to bother with, and not small enough to be ignored entirely, we have to see who wants to chance his money in bringing a show over here.

MCM Productions took that chance last summer — a couple of times. Sure, they didn't lose. But they certainly didn't go back to the Big City floating in green either.

The talent this Friday has credentials. Gainsborough Gallery made it big all across Canada with Life Is a Song. Northcott has had international hits with Sunny Goodge Street and Girl from the North Country. His latest, Crazy Janes, is starting to make noises on some Canadian surveys. Northwest Company has been a big name in Seattle for a long time now.

The show is being billed as The Island Rock Expo. And you may be sure that a few promoters will be eyeing this one with great interest.

Let's hope the MCM Production produces a good show — at least the worth of the $2.50 ticket.

Let's also hope that Victoria supports it to the degree that they — or somebody else — might continue to bring some talent over to Vancouver Island.

□

Hit LPs: A new group with a very nice sound is Pacific Drift. Their debut album, Feelin' Free, is quite good and deserves a listen. Good cuts are Tomorrow Morning brings, Just Another Girl, Plaster Caster U.S.A., Greta The Legend and the title tune.

Volume One, Blues Jam in Chicago is a pretty hot item in the blues field with English group Fleetwood Mac. Listen to Ooh Baby, Last Night, South Indiana and I Need Your Love.

□

Hit Singles: Brooklyn Bridge, who made a hit with The Worst That Could Happen, makes a bid with Down by the River backed up by a very nice Look Again.

Three Dog Night hits the soul bag with Mama Told Me and rates as a good potential. Shocking Blue try to follow Venus with Long and Lonesome Road.

From the Look-who's-back department comes Frankie Avalon and Come on Back to Me Baby. If Tommy Roe can make it there's no reason why Avalon can't make a successful return.

TEENAGER

'All You Need Is a Happy Outlook'

By KITTE TURMELL

Don Ho, a happy mixture of Hawaiian - Chinese - Portugese German-Dutch descent, became the idol of Honolulu young people when he opened his first little hole-in-the-wall place in Honolulu. He started long ago to train many of them as entertainers. He loves to help young people get started.

Now he has become the wise adviser in Honolulu for local teenagers and youthful visitors. This feeling of closeness to those he entertains is what has made him a unique phenomenon in show business today.

To talk to Don Ho you find yourself pushing through a mob. It's always "party" time when he's around. Alohas ring through the dressing room. Young people mill about waiting to say "I think you're great."

★ ★ ★

He is always surrounded by friends, acquaintances and an audience that joins in with fervor when he asks them to sing with him. So what's his Magic — the secret of making friends? How can you feel part of a group, and never a sad and sour loner, looking on and never joining in?

"It is simple to be friendly," said Don Ho after an Aloha kiss on each cheek, "all you need is a happy outlook plus lots of love. When you love people they love you back. We are all mimics, even little children. We feel the warmth of love, we also know when the love or the smile aren't real.

"The ability to make friends, to give and enjoy love, starts way back in the family. Even the smallest children worry about their parents, about their sisters and brothers and themselves. They feel the warmth if the family has it to give. They also know when things are not right or real.

"We start learning how to be friends and have friends when we are very young," Don Ho said. "Boys need boys to play with. Girls need companions their own age. Then, as they grow up it is easy to make friends because they know how to be kind to people, how to give as well as take.

"If you were unlucky and didn't have the love you needed as a child then you have to go out of your way to see what the lucky ones do and how they act. Look forward to meeting people and making friends. Be happy about it and stop worrying. Seek friends and you'll find them."

Don Ho loves being an entertainer because by entertaining he makes people happy. "It is a pleasure to hear people laugh and sing. In a way, to me, making music and being a singer is a sideline. I don't call myself a musician. I'm an entertainer.

"Mostly entertainers get into the business by accident. One day you find that people like to hear you and then you work hard to keep it up. You don't become a star overnight. It may takes years to build up audience acceptance but when you do, you don't lose it in a hurry.

"If you want to be a musician, anywhere from Beethoven and Bach to the Beatles, you have to study for years. You'd better be sure you really like it. Millions of folks want to become singers but it's the hardest thing in the world to be a success, there is so much competition. But whatever you do, have pride in it, do your own thing and enjoy it.

"Me, I know I'm not tops as a singer, that's not my thing. Mine is having a lot of fun with the folks. We all kind of join in and make friends. Sort of one happy family." His son is on his show. And that's the time when it IS fun to be a father!

For Kitte Turmell's free, fact-packed leaflet Careers In Music, send a self-addressed, stamped envelope with your request, in care of this newspaper.

LETTERS to Kitte

Dear Kitte Turmell: I have these two very close friends whom I like very much. They both want to go out with me at the same time. Luckily they don't know what's happening to me. One has money and knows just what to do when near a girl. The other is very nice but has hardly ever had any experience. I like them a lot. Please tell me what to do. **Confused Girl.**

Dear Confused: Go out with both. This will attract others, too, and give you a wealth of date-experience. Show the one with money and date-poise that you like him for himself personally — if you do. Help the other to gain date-experience. Enjoy both — and other types, for whatever each can offer. In return show you like and respect them as individuals.

Dear Kitte: A friend may have a party. Should I invite a boy I see once in awhile to be my partner? Or would that look as if I'm chasing him? **Mary.**

Dear Mary: Ask him. If he accepts assume he enjoys your company. If he declines, without a good-sounding reason, cross him off your list until he rediscovers you and invite another partner.

□

Dear Kitte: Is the market for writers growing? **Kay.**

Dear Kay: Yes, there's a boom in paperbacks, often reprinted from hardbacks.

According to writers' schools, trained writers have never been so sought after. In fact there is a "communications explosion." Just 15 years ago, book sales totalled $760,000,000 a year. Now they've gone well over $2 billion a year. Writing outlets are also experiencing growth, in newspapers, magazines, television, advertising and business.

□

Dear Kitte: I am invited to a barbecue for which my new girl friend's father will be the host. I have never met him or the family because I recently moved to this town and have seen my future (I hope) girl friend around school and at clubs. How do I address her father after we are introduced? **Bob.**

Dear Bob: To be formal, respond in the way you are introduced using title and last name, "Mr. Jones, I am happy to meet you." Even if you are introduced to him by his first name, George Jones, don't use his first name to address him until invited to do so.

The ever-correct response is "How do you do, sir," or "It's nice to be here, thank you for your hospitality, sir." To be the first to make the gesture to shake hands is a welcome gesture, even at an informal barbecue.

□

Dear Kitte: What if you like a very young girl, and want to date her, although her father does not allow her to go out with boys? **Steve**

Dear Steve: Ask permission to come to her house — at times that suit the family when her father will be there. After you get acquainted you can progress to escorting her to parties, day-time movies, early-evening events for groups, double-dates. Date-plans for transportation, time due home, etc., should be approved by her family.

□

Dear Kitte: If you and your girl agree to marry, should you ask her father's permission? **Joe.**

Dear Joe: To propose via the father is an old tradition. But you should talk to both her parents, in her presence, about your plans for the future, where you'll live, finances, job, future schooling, etc.

Woman Who Pioneered Father's Day:

Children Are the Same As They Always Were

SPOKANE (UPI) — The woman who sparked the first celebration of Father's Day 60 years ago said Saturday the generation gap is nonsense.

"The roles of children and their fathers have not changed," said Mrs. John Bruce Dodd, now 88, who credits her own father as her inspiration.

"Children are the same as they always were, just their darling little selves," she said.

"I don't know who started the talking about a generation gap, but I certainly don't think it applies any more today that it did in generations past."

But Mrs. Dodd thinks Dad's job is more difficult than in 1910 when Father's Day observances were begun.

"I'm a pioneer," she said. "I think everybody had it easier in the old days. Life has become much more complicated since then."

Mrs. Dodd's own father, William Jackson Smart, was a pioneer farmer who raised her and five brothers after her mother died.

Her big idea came while listening to a minister commemorating Mother's Day. She wondered, "Why not a day to honor father?"

At first Spokane merchants couldn't see any sense in plugging a day nobody ever heard of. Even the governor, she said, told her in effect to stay home and tend to her knitting.

★ ★ ★

"Those were the days when fathers were pretty much in the doghouse. There were popular songs like Everybody Works But Father and Father, Dear Father, Come Home with Me Now."

Eventually the Spokane ministerial association endorsed the notion. On the first celebration, June 6, 1910, Mrs. Dodd rode around town in a horse and buggy taking gifts to shut-in fathers who were mystified.

The idea caught on in 1916 when President Woodrow Wilson pressed a button in the White House to open a huge Father's Day program in Spokane.

★ ★ ★

Now Mrs. Dodd, a great-grandmother who remains active in management of a funeral home and by writing poetry, says:

"My greatest sadness is that fathers and their children must still leave home to fight wars. I'm praying for peace and that is the gift I would like all fathers to have on this Father's Day."

Lessons in Parks

Anyone Game For Tennis?

Tennis lessons will be offered in the Greater Victoria parks beginning June 29.

Each student will receive two lessons a week for six weeks and will be able to play in a city-wide tournament for all age groups after lessons are finished.

All that is required is a tennis raquet as balls will be supplied.

Registration dates are as follows: Victoria City — parks department or city hall at any time; Esquimalt — Bullen park courts, 10 a.m. to noon, Saturday; Saanich — Reynolds Rd. park courts, 6:30 p.m. to 8 p.m. Tuesday; Gyro courts, Cadboro Bay — 6:30 p.m. to 8 p.m. Thursday. Hyacinth park courts — 6:30 p.m. to 8 p.m. Friday.

Silver Threads List

ESQUIMALT BRANCH

Monday 10 a.m. — Novelties and drop-ins; 1:30 p.m. — Bowlers, drop-ins and cards.

Tuesday 10 a.m. — Quilting; 1:30 p.m. — Bridge club.

Wednesday 10 a.m. — Oil class; 1:30 p.m. — Whist drive.

Thursday 10 a.m. — Drop-ins; noon — Potluck lunch.

Friday 10 a.m. — Quilting; 1:30 p.m. — Dance.

SAANICH BRANCH

Monday 1:30 p.m. — Cards.

Tuesday 1:30 p.m. — Progressive whist.

Wednesday 10 a.m. — Horseshoe pitching; 1:30 p.m. — Singsong and concert.

Thursday 10 a.m. — Carpet bowling; 1 p.m. — Tour of legislative buildings and Provincial Museum; 1:30 p.m. — Chess and cards.

Friday 1:30 p.m. — Jacko and cards.

SIDNEY BRANCH

Monday 2 p.m. — George Fairfield concert orchestra.

Tuesday 11 a.m. — Drop-ins and work party on float.

Wednesday 2 p.m. — Films.

Thursday 1:30 p.m. — Bridge and crib.

Friday 2 p.m. — Jacko.

Child-Beating Brake

Parent Line Open

LONDON (AP) — Enraged parents who feel their children have provoked them beyond endurance now can phone for help.

A 24-hour "phone-a-parent" scheme has started this week in the London districts of Kensington, Chelsea and Westminster. The aim is to stop child beatings.

It is organized by a research department of the National Society for Prevention of Cruelty to Children. Robert Castle of the unit explained:

"It has been found that parental behavior is symptomatic of deprivation in their own childhood ...

"They expect the infant to supply the emotional warmth they haven't been able to get. They have unrealistic expectations of their children's behavior."

Plane Crashes, Students Hurt

VAL D'OR, Que. (CP) — Six persons were taken to hospital after a civilian DC-3 aircraft carrying 24 Indian students home for the summer crashed Friday night in a wooded area on Canadian Forces Base Val d'Or with its left engine burning.

The pilot, co-pilot and radio operator suffered the worst injuries but were not in serious condition. Three students were treated for shock, minor cuts and bruises.

TOPS IN VICTORIA
The Beautiful
QUEEN'S ROOM
For Private Parties, Receptions, Banquets, etc. For Information and Reservations call K. A. Breitschmid —Catering Manager.
QUEEN VICTORIA INN
386-1312

Fur Storage
REPAIRING RESTYLING
Fine Workmanship Costs No More
at
Scuby furs ltd
385-4361
911 Gov't. St.

DRY CLEANING
Summer Special
Ladies' AND Men's
PLAIN COATS
1.59
WHITE or COLORED
SHIRTS
3 for 88c
RENFREW FAIRFIELD CLEANERS
"Professional Dry Cleaners . . . Second To None Since 1905"
1012 Yates Street 382-3938
249 Cook Street 384-4641

Advertisement
Grandma, Why Is Your Face So Wrinkled?
Why indeed when, with very little effort, and even less expense, you can make those awful wrinkles diminish and come face to face with firmer, younger-looking skin. It's as simple as starting and ending your day with 2nd Debut. This soothing lotion plants precious moisture deeply into your skin, coaxes the lines and wrinkles up and away. In a week, you'll see the years slip away as the wrinkles diminish and lines disappear. 2nd Debut in CEF 600 or 1200 for double strength is at your pharmacy or department store. What have you got to lose but your lines and wrinkles?
Lila Hamilton
Beauty Consultant

YOUR OPTICAL PRESCRIPTION
Is SAFE in our hands. We have the latest in men's and women's eye fashion.
We Appreciate Your Patronage
MAYCOCK OPTICAL
1327 BROAD STREET at JOHNSON 384-7651
208 BASTION STREET, NANAIMO
OUR PRICES ARE ALWAYS REASONABLE

TUESDAY ONE DAY ONLY JUNE 23rd
One HOUR "MARTINIZING"
THE MOST IN DRY CLEANING
$1.49 DAY
★ Men's and Ladies' Suits
★ 2 Men's or Ladies' Slacks
★ 2 Sweaters (lightweight)
★ Ladies' Plain Dresses
★ 2 Ladies' Plain Skirts
★ 5 Shirts with Dry Cleaning
★ Topcoats and Housecoats
Coupon Books Are Not Valid On These Specials!
"FRESH as a FLOWER" in just ONE HOUR
NOW SIX STORES TO SERVE YOU
COLWOOD PLAZA At Colwood Corners PHONE 478-3014
ESQUIMALT PLAZA 1153 Esquimalt Road PHONE 386-8641
FAIRFIELD 325 Cook Street PHONE 384-5031
Opp. Hillside Shopping Centre 3023 Shakespeare Street PHONE 384-3722
JUNCTION CENTRE 1645 Fort Street PHONE 386-9229
SAANICH ROAD Across from Town and Country PHONE 388-9621

—Jim Ryan

Contrary pooch ready to start his own parade

Courtroom Parade

Cab Driver Kicked in Ear

Elizabeth Humphreys of 841 Kindersley, Esquimalt, told Victoria Provincial Court Saturday she didn't remember kicking her taxi driver in the ear.

Charged with causing a disturbance, she told Judge Harold Alder, "I can't remember anything."

Alder suggested taxi driver Thomas Wilson be recompensed for losing the proceeds of a hectic taxi ride when a police car took the woman away on Bellevue Street early Friday.

"I hope I wasn't the one who kicked him," the woman said.

Wilson had testified earlier that she was.

After picking up the accused and another woman who wanted to go to an address in James Bay, Wilson got involved in their argument, court was told.

"I was trying to drive with one hand and keep the peace with the other," he explained. "I got kicked in the ear."

Prosecutor John Macintyre asked Wilson if the accused had been intoxicated.

She had "far more than she could handle," said Wilson, "and didn't know what she was doing."

The argument between the accused and her companion became too much for Wilson to handle and police were called, court was told. When police arrived at the 500 block-Bellevue, the accused was lying on the pavement.

Wilson was commended for his action by Macintyre, who called the man a "credit to the taxi-driving fraternity."

The accused was fined $25.

□

Peter George Medwid of 748 Parkridge in Saanich, was remanded on bail without plea until Monday, charged with common assault, assault causing bodily harm and threatening with assault. The incident involved a Mary Young and John Young, court was told, and took place June 13.

□

Alexander Danyluk, 56, of 1030 Falmouth, was also remanded to Monday for plea on $1,000 bail, charged with assault causing bodily harm. Court was told the incident involved broken glass and a knife.

□

Kenneth Patterson of 2667 Sooke Road was fined $250 for driving a motor vehicle May 14 without being properly insured.

Great Grandmother Fan Wins Date with Derek

BOSTON (UPI) — Mrs. Mabel Hocking, 72, of South Boston, a great-grandmother described as a "rabid hockey fan," has won the "Date with Derek" sweepstakes contest sponsored by radion station WBZ.

WBZ officials said Mrs. Hocking chose her date with Boston Bruins star Derek Sanderson, a mod, long-haired, swinging young man of 23, in October at Bachelors III in Boston. The club owner, Joe Nameth, also will be in the party.

Parade, Sports, Costume Contests Main Events

Buccaneers Storm Esquimalt

With ear-splitting blasts of its siren and a roaring voice on the loud hailer crying, "Wakey, Wakey, Wakey! It's Buccaneer Day in Esquimalt!", the Esquimalt fire truck toured the municipality's streets Saturday, beginning at 7:30 a.m.

Sing-Out Victoria float took time out to tune up as parade kept going.

Shaken awake, residents by the thousands dutifully tumbled out of bed, heading for the first big event of the day, a giant pancake breakfast at Esquimalt Plaza.

The breakfast, prepared and served by members of the Esquimalt Lions Club, was just the first event in a long list for the big day of the three-day spree.

Later, crowds lined the streets for the annual parade.

★ ★ ★

Only two minor breakdowns of two floats slowed the parade as a record number of entries went on display.

More than 100 entries were in the parade, with floats coming from the Victoria area, Duncan, Ladysmith and Nanaimo.

All day young and old alike roamed the plaza grounds, watching sports programs, drill and band contests and singing groups.

Most businessmen said this year's celebrations have been the best they have seen. More people were dressed in costumes than in previous years, one Esquimalt merchant said.

★ ★ ★

Thirteen teams participated in the drill and band competitions.

The Victoria girls drill team won best drill team award, while the Nanaimo Realty Majorettes won the best majorette title.

Store windows throughout Esquimalt had been decorated in buccaneer themes by students ranging in age from 8 to 18.

Eight vicious and bold pirates painted on a fish and chip shop window won first prize in the senior painting contest. It was done by Frank Bruckimayr.

Second prize in the senior contest went to Dave Lukinuk, while Donna Lewis captured third.

First prize in the junior contest (under 16) was won by Arlene Hicke whose painting decorated a service station window.

She had her pirates burying a huge strong box on a deserted isle while the ship lay off the island waiting for the pirate captain to return.

★ ★ ★

Second place in the junior contest went to Laura Kelly and Sandra Metcalfe. Third went to Maurice Stevenot and Victor Scott.

Mike Saggar, an employee of the Half Way House won first prize for best male costume and Juanita Nichols of Safeway was judged best-dressed female buccaneer.

Best-dressed staff and best-decorated premises award went to the Royal Bank of Canada in the Esquimalt Plaza.

★ ★ ★

Parade prizes: best junior band, Victoria Boys' Band; best band, Victoria City Police Youth Band; best drill team, Nanaimo Realty Majorettes; best junior drill team, J-dettes; best junior entry, Stewart Sharpe; best commercial float, B.C. Telephone Company; best non-commercial float, City of Victoria; best float youth group sports, Esquimalt figure skating club; best float, non-sport youth group, Sing Out Victoria; best comic junior float, Richard Van Humbeck; best-decorated car, Belmont twirlers; and best-decorated bicycle, Dale Brand.

Buccaneers transfer most of their activities to the Gorge Kinsman Park today.

Boat races in canoe and bathtub will begin at 1:15 p.m. in the Gorge waters.

Swimming races, from children between 7 and 10 years old will start at 2:30 p.m. in the Gorge Kinsman swimming pool.

There will be a treasure hunt, children's rides and clowns.

Buccaneer Days will close with the Royal Canadian Air Cadet Squadron playing a concert at 6 p.m. in the bandshell.

Alberta Indians Return Cardinal

STAND OFF, Alta. (CP) — Harold Cardinal was returned by acclamation Thursday as president of the Indian Association of Alberta. It is the third time the 25-year-old Cree from the Sucker Creek reserve north of Edmonton has been elected to the post.

Cardinal said the action dissipated rumors of a split in the association.

Week on the Prairies

Thatcher Warns 800 Plumbers

Premier Ross Thatcher of Saskatchewan has warned that the legislature will be called into session to consider ordering 800 striking plumbers and pipefitters back to work.

"The government will ask that construction unions be brought under Bill 2, the Essential Services Emergency Act," he told reporters.

□

Premier Thatcher has announced regulations under which certain companies will be able to obtain interest-free industry incentive loans. The loans, which were created by the new Industry Incentives Act, will be forgiven after six years if certain conditions are met.

□

The Alberta Cabinet, on the recommendation of provincial ombudsman George McClellan, has ordered an award of $4,570 to an Edmonton man for loss and hardships caused by a government agency's "administrative error."

The error was in a letter written to the Edmonton man, 54-year-old Gordon Neilsen, by the solicitor of the Workmen's Compensation Board. The letter read in such a way that it indicated Neilsen would receive for life pensions totalling $152.66 for near-total loss of vision as a result of two industrial accidents. Subsequently, an examination disclosed that his vision had improved and his pension was cut in half.

□

Alberta Supreme Court Justice H. W. Riley said he did not agree with mandatory imprisonment of persons convicted of possession of drugs and fined a city youth $500 for the offence.

Grant Hale Weyman, who pleaded guilty to possession of LSD for trafficking and possession of hashish, was also placed on two years' probation.

□

Campaign chairman George Robbins says the United Appeal is still looking forward to good support from labor despite a union leader's recommendation that the Calgary Labor Council drop support of the annual campaign for funds.

Art Roberts of the Canadian Union of Public Employees said that workers don't make enough money to give to charities.

□

The Alberta cabinet has approved spending $90,000 to help fight the illegal use of drugs.

Youth Ministed Gordon Taylor said he requested the funds to finance speakers and printed material in the field of drug abuse.

□

Glassworkers are on strike against four Winnipeg firms after management turned down their request for a 50-per-cent wage increase over two years.

□

Manitoba commercial fishermen who have been cut out of work because of mercury pollution in the Lake Winnipeg system will receive compensation as high as $489 a month for a period of five months, the Manitoba legislature was told.

Step Lively! in
Better than Barefoot
COBBIES CASUALS
for Town and Country
The casual shoe with built-in comfort and fit'
Always at
King's
1453 DOUGLAS

ST. MARGARET'S SCHOOL
Founded 1906
RESIDENTIAL and DAY SCHOOL FOR GIRLS
(Boys from Kindergarten to Gr. 2)
ACADEMIC PROGRAMME
Also: General, Commercial, Home Economics, Special Art Classes, Music, Drama.
SPORTS: Games, Riding, Swimming
APPLY: The Headmistress,
1684 Fort St.
383-3013.
New Location: 1080 Lucas Avenue
On City Bus Route

LETS HAVE FUN
this Summer
JOIN THE CRYSTAL GARDEN CHILDREN'S SUMMER SWIM LESSONS
CRYSTAL GARDEN
LEARN NOW
Children's Summer Swim Lessons
REGISTER IN PERSON
TUESDAY, JUNE 23rd
12 NOON to 5 P.M.
FLAMINGO ROOM—Crystal Garden
CLASSES BEGIN: July 3rd — Mon., Wed., Fri., 11 a.m. to 1 p.m. Three lessons per week for three weeks. Includes test.
CLASSES BEGIN: July 2nd — Tues. and Thurs., 5 to 7 p.m. Two lessons per week for four weeks, plus test.
$5 PER SERIES — 30 MINUTE LESSONS
AGES 5 to 16
RED CROSS INSTRUCTORS
For Further Information Phone
383-2522
CRYSTAL GARDEN

IF

You admire with some envy the precious young in their scanty Bikinis . . .

Sandcastle has designed a special suit to let the sunshine through the generation gap . . . white and Caribbean colored for all our Gibson Girls so that the sun may never set.

GIBSON'S Victoria
"Of Course"

Find your special place in exciting Play Clothes - Culottes - Tennis and Golf Dresses Resort Pant Suits... from ports international - ours alone Golf Dresses-Resort Pant Suits... Specially Priced under and over $20

Battle of Northumberland Channel

Objection Sustained?

● **Secred pasticide laws branded farce by SPEC. Page 13.**

NANAIMO — A public hearing could be called into a permit renewal for Hooker Chemicals which wants to dump effluent into Northumberland Channel.

Nanaimo branch of the Society for Pollution and Environmental Control made the announcement Saturday. The branch recently brought a court action against W. N. Venables, pollution control branch director, in which he was asked to show cause why a public hearing should not be called.

Mr. Justice R. A. Wootton reserved judgment after the case had been heard June 12.

In its statement, Nanaimo SPEC says that Wootton found in favor of the applicants and that Venables "did not exercise his discretion judicially, failed to consider the evidence of the objectors, acted without any evidence being submitted by the objectors and failed to act in a judicial manner."

The statement said that the nine-page decision concluded with the statement that the applicants would be awarded court costs. The next step could be a public hearing.

There were 17 applicants — commercial fishermen and property owners from the Greater Nanaimo area. They were represented at the Victoria court hearing by Ralph Hutchinson, a Nanaimo lawyer. They contended that a public hearing was required so that all the information about the effluent could be made public.

★ ★ ★

SPEC asked for a public hearing on the grounds that in the last 18 months there were at least one herring kill in the vicinity of the Hooker outfall.

Venables announced May 21 that Hooker's application to renew its pollution permit would be granted without a public hearing.

After 35 Years

Qualicum College Closes

By MARY TAYLOR

QUALICUM BEACH — Qualicum College closed its doors this weekend after 35 years of teaching and boarding boys from all over the world.

Friday night the boys gave a party for Headmaster and Mrs. Robert Ivan Knight and presented them with a silver bowl, engraved with the names of the boys in the final year of the college.

Saturday was Sports Day and Prize Day, events typical of the private school tradition in which Qualicum College has been operated.

The hundreds of boys he has worked with since he founded the college have taken the place of a family of his own for Knight. Character has always been more important than anything else in accepting a new pupil.

"They have been fine boys, with very few of them causing us any real trouble," Knight said, as he stopped inscribing books to be presented on Prize Day.

"I am now at retiring age, have passed it in fact," Knight said. "But we are hopeful that the College will re-open in a year or so, under someone else."

Constantly rising costs have also been a factor in the decision to close. Twelve acres of grounds around the huge old building require a good-sized maintenance staff in addition to the teaching staff.

But if the building is aging, the boys don't seem to mind a bit. They like the space and the homelike appearance 35 years of wear have given to the floors. In the buildings, as the boys, character has been deemed more important than anything else.

One of the "old boys" on hand for Saturday's sports was Mike Allan of West Vancouver, swim coach of the Canadian Dolphins, who was at the College from 1949 to 1957.

He acted as "starter" for the sports day.

"Personally, I hope to see Qualicum College in use again, either as an individual private school, or possibly as an off-shoot of one of the other private schools in the area. Of course, with its fine waterfront and acreage, it would also make a top-notch summer camp," Allan said.

Emphasis has been placed on sports, Allan attributed much of his own interest to his student training.

"There was great emphasis on athletics, and more individual attention was given. I've seen and worked with youngsters from some other private and public schools who could have been fine athletes, but they didn't get the individual encouragement and attention that the boys at Qualicum received," Allan said.

Is there still a place for the private school in today's education system? Both Knight and Allan say yes.

The college began with nine students, and grew to as many as 65, although the average enrolment was about 45 to allow more individual attention than is possible in larger establishments.

While problem boys have been the exception, rather than the rule, the close relationship possible between the staff and the pupils has provided, as the prospectus states, "the background of a good home, the comradeship of a boarding school."

Allan, who works constantly with young people in his coaching, believes the need for private schools is increasing rather than dying out.

"Private schools bring out the individuality in young people. That's one good reason for the uniform. Everyone looks alike, so clothes don't overpower the individual. And with the impact of society on today's public schools, and I suppose the drug problem is one that looms largest, there seems to be more control, and these things can be checked more at a private school," Allan said.

White Foam Chokes Huge Blaze

FRANKLIN, Pa. (UPI) — A raging fire at an oil refinery which killed three persons, forced the evacuation of hundreds of residents and sent flames shooting 100 feet into the air, was extinguished Saturday, more than 30 hours after it erupted in a series of explosions.

Several hundred firemen from 15 communities in the Pennsylvania oil fields had battled it since Friday morning.

Leslie Borrell, manager of the Amalie Oil Co. refinery, said the fire was finally extinguished by three trucks which poured thousands of gallons of thick, white foam on the blaze for several hours.

Works Boss Firing Goes to Arbitration

The dismissal of Sidney's public works superintendent Bill Seward has been disputed by his union and is being taken to arbitration.

Council voted last month by a 3-1 margin, with Ald. W. W. Gardener dissenting, to dismiss Seward, who had been employed by the town since early 1969.

Ald. Norma Sealey was in hospital when the issue was raised but has since said she would have voted against the dismissal, for which no official reason has been given.

Tom Smith, business agent for the Victoria branch of the Canadian Union of Public Employees said he feels Seward had been unjustly treated, and that incidents which have been cited against the superintendent were probably political in nature.

At any rate, he felt, Seward was not responsible for problems.

Seward, who worked for the municipality of Port Alberni before moving to Sidney, was hired as building and plumbing inspector, but was later made responsible for the public works department.

He said he was surprised when he received his termination notice, and had had no inkling that he was in trouble.

He said that before he had taken over the various departments they were unpoliced, with only part time supervision. He had worked 18-hours-a-day to maintain his various roles, he said.

In May his load was lightened when the town hired a public works supervisor and Seward said he felt he was beginning to get his inspection work straightened out.

His dismissal was dated to take effect June 12, but will be held in abeyance until an arbitration decision has been made.

While the town has employed engineering consultants, Seward has also been involved in extensive storm drain and sewer work being carried out in Sidney.

The matter will probably be discussed by Sidney council Monday night.

Students Request Pollution Centre

Students from two Capital Region high schools and the University of Victoria will present petitions this week to area municipal councils urging the setting up of an environmental information centre as Greater Victoria's 1971 centennial project.

The students canvassed shopping centres Friday to collect signatures for the petitions.

A spokesman for the students from Oak Bay and Victoria senior high schools as well as a group from UVic said he had not seen the final returns by Saturday night, but the response was favorable.

The petitions were at the Hillside, Fairfield and Cadboro Bay shopping centres and outside Oak Bay Pharmacy.

The environmental information centre that has been suggested by a citizens' committee would co-ordinate existing information on the environment, interpret the information and offer citizens a greater opportunity for personal involvement.

A full-time ecologist and volunteer co-ordinator may be among those staffing the centre that might be established in an old house.

R. S. H. TYE

Radiocar Counsellor for Vancouver Island. Serving the hard-of-hearing for 36 years.

The Radiocar 1000 will help thousands. Will it help you? Free Tests in our office or your home.

VICTORIA HEARING AID CO.

200 Yarrow Building
645 Fort St.
383-5125

RADIOEAR

DATSUN PICKUP

BUY THE BEST-SELLING IMPORT TRUCK IN NORTH AMERICA . . .

Does the Job at Half the Cost !

SAVE UP TO 50% ON OPERATING COSTS with this rugged, versatile DATSUN. Powerful 96 HP OHC engine. Big "6" bed carries up to 2,000 lbs. Delivered with 4-speed syncromesh stick shift, heater and defroster, windshield washers, back-up lights, mud flaps, cigar lighter, waterproof ignition, torsion-bar suspension, battery-saving alternator, vinyl interior, and many more extras. VICTORIA'S BEST TRUCK BUY.

DAVID MOTORS LTD.

$2195 FULL PRICE

DATSUN

1101 YATES AT COOK 386-6168

In All Neighborhoods

Victorians in all neighborhoods recommend McCall Brothers for service, devotion to your needs and moderate cost. The name is Assurance.

McCALL BROS

FUNERAL DIRECTORS LTD., 1400 Vancouver St. 385-4465

THE WAREHOUSE

Celebrating Our First Anniversary!

Wholesale Food Distributors

47 SONGHEES RD.

FIRST TURN LEFT

100 FEET PAST JOHNSON STREET BRIDGE

(Division of Oakcrest Foods)

Everybody Shops At the WAREHOUSE, where you can buy food at WHOLESALE PRICES—WHERE THE OVERHEAD IS LOW, AND YOU ALL SAVE DOUGH!

PRICES EFFECTIVE ALL WEEK

9 A.M. TO 9 P.M.

SAT. 'TIL 6

NABOB COFFEE LB. 79c

Canada Choice, Canada Lean Roast of Beef Ranch Style LB. 59c

Fresh, Lean PORK RIBLETS LB. 29c

Oven-Ready Turkeys All Sizes LB. 38c

Lean, Sliced, Rindless BACON LB. 49c

Double Smoked, Lean PORK PICNICS LB. 39c

Extra Lean, Cryovac Halves COTTAGE ROLL LB. 69c

WIENERS No. 1 Vacuum pac, Skinless LB. 45c

BACON ENDS Lean, Sliced Rindless LB. 29c

FRYING CHICKEN LB. 35c

Mazola 100% Corn Oil 32-oz. Btl. 79c

CANNED POP 24 Tins Per Case 1.69

Farm Fresh, Large EGGS Gr. A Doz. 39c

Bader's Assorted COOKIES 5-Lb. Box 1.49

Ajax 2 LAUNDRY DETERGENT 5-Lb. Box, King Size 99c

General Electric LIGHT GLOBES 40's, 60's, 100's 4 For 59c

Marlborough TOILET TISSUE 4 Rolls 35c

CHARCOAL BRIQUETTES Top Quality 10-Lb. Bag. 59c

Eatwell TUNA FISH 2 Tins 45c

CABBAGE No. 1 Fresh, Local LB. 6c

Aylmer TOMATO OR VEGETABLE SOUP Tin 9c

Watermelon Whole, Ripe Each 79c

B.C. Red Delicious APPLES C.A. 3-Lb. Bag 45c

Names in the News

Good News at Last

TORONTO — **Rev. Russell Horsburgh** has received the most cheering news in his troubled life. Tests for a suspected kidney cancer proved negative.

Home after two weeks in hospital—"fit as a fiddle"—he says he plans to take up anew the fight for the public vindication he says is denied him despite legal victory.

He feels that will come only with his unconditional acceptance as a minister in good standing of the United Church of Canada.

Horsburgh, 52, Central figure in a sex-in-a-church-lounge court case that rocked the United Church in 1964, said the cancer tests were "getting me down" so he left the hospital. He plans to take a long rest.

□

WASHINGTON — **Walter Washington**, mayor of the nation's capital, is preparing for a trip to Japan, the Soviet Union and other countries and said he hoped particularly to discover useful ideas for a subway system. Washington said other problems which concerned him included law enforcement, public health and housing, narcotics control and demonstration-handling.

□

RICHMOND, Va. — The world's longest - living heart transplant recipient came back to the city where he received his new heart and told all who would listen "I feel wonderful." "If I felt any better I probably couldn't stand it," said **Louis B. Russell Jr.** of Indianapolis, Ind., who underwent transplant surgery at the Medical College of Virginia here in August, 1968.

□

BATON ROUGE, La. — **Nancy Morgan**, 24, a Vista worker slain in North Carolina, was buried here after brief religious services. About 50 friends, relatives, and five co-workers from the Vista project in North Carolina attended the 15-minute service and short graveside service later.

□

LOS ANGELES — Charging that University of California regents violated free speech and other rights, black philosophy teacher **Angela Davis** will sue in federal court to keep her teaching job at the University of California at Los Angeles, her attorney disclosed.

□

NEW YORK — Bearded revolutionary **Samuel Melville**, 35, has begun the first day of a prison sentence to keep him behind bars for at least 13 years. He was the reputed master mind of last year's series of bombings of eight government and private installations in New York.

Washington

Russell

□

CLEARWATER, Fla. — A radio message from **Thor Heyerdahl's** papyrus boat Ra-2 said a huge wave smashed a steering oar on the vessel as it sailed through the mid-Atlantic toward Mexico, but that "all is well."

□

OTTAWA — **Archbishop Guido Del Mestri**, apostolic delegate to Mexico, has been appointed the Vatican's pro-nuncio to Canada.

□

LIMA — Peru's military government has ordered expulsion from the country of Associated Press bureau chief **Joe McGowan Jr.** for saying Lima was prospering due to the arrival of foreign aid missions to help in recovery from the recent disastrous earthquake.

□

SACRAMENTO, Calif. — A fireman was threatened with dismissal on grounds his long hair, moustache and sideburns are a fire hazard. Fire Chief **Winston Wilson** has suspended **Reed Gibson**, 27, for 30 days, and said he would lose his job if he doesn't clip both his hair and bushy moustache.

□

OTTAWA — **Nathan Nurgitz**, a Winnipeg lawyer, was elected national president of the Progressive Conservative Association of Canada. Nurgitz, who will be 36 Monday, succeeds **Frank Moores**.

□

TOKYO — **Prince Norodom Sihanouk** has left Pyongyang for a tour of other areas of North Korea, the Korean Central News Agency said. The deposed Cambodian head of state was accompanied by **Premier Kim Il-Sung**.

□

MADRID — Defence Secretary **Melvin Laird** told a news conference that "American bases in Spain are very important during the seventies because of the increasing Soviet menace in the Mediterranean."

□

MOSCOW — Secretary General **Thant** of the United Nations has returned to Moscow after a day-long tour of the city of Minsk, the Soviet news agency Tass said. Thant came to the Soviet Union to seek Soviet aid in negotiating peace in Asia and the Middle East.

□

LONDON — **Richard Crossman**, one of the leading intellectuals in the outgoing Labor government, has been appointed editor of the weekly leftist review The New Statesman.

□

MOSCOW — A bust of **Joseph Stalin** has been placed over his grave in Red Square, a Soviet government official said. This honor for the dead dictator is the biggest step taken in his rehabilitation and demonstrates the new Kremlin attitude toward him.

□

WARSAW — Two Britons held for three weeks on spy charges have been told by Polish authorities they are free to go home. **Jeffrey Futcher** and **Ian Turnbull**, both railway buffs, had been photographing trains — classified information in Poland.

□

PRAGUE — **Alexander Dubcek** offered his voluntary resignation from the communist party, but a party commission insisted on his formal expulsion, diplomatic sources said Saturday.

□

BLOCK ISLAND, R.I. — **Thomas Bailey**, 40, a clothier from Wymeswold, England, arrived here after a 45-day voyage across the Atlantic in a twin-hulled catamaran he designed himself and christened Determination.

□

TORONTO — **Dr. Claude Bissell**, 54, said he has informed the University of Toronto he wishes to resign next year as president.

Jackson State Shootings

Federal Investigation Into Student Deaths

WASHINGTON (UPI) — Balked by unco-operative Mississippi authorities, the Justice Department has called for a special federal grand jury investigation to begin June 29 into the shooting of two black students at Jackson State College.

The U.S. district court in Jackson granted the request for the special jury "to make a complete investigation of all aspects surrounding the incidents ... to determine whether any federal laws were violated, Attorney General John N. Mitchell said Friday.

The inquiry presumably will centre on whether Mississippi law officers violated federal civil rights laws in the killing of the students May 15 during a hail of police gunfire at the college girls' dormitory. Nine others were injured.

Mississippi Gov. John Bell Williams issued a report two weeks ago contending a state investigation showed highway patrolmen were shot at by a sniper before they opened fire.

Assistant Attorney General Jerris Leonard, chief of the civil rights division and in charge of the federal investigation, contends the government has insufficient evidence to support the presence of a sniper at either Jackson State or Kent State University in Ohio where four students were shot by state guardsmen May 4.

and

BEST OF ALL

Latest circulation figures prove that we cover more than 9 out of 10 homes in Metropolitan Victoria.

You Can Find Everything You Want for "Better Living"

Advertised In Victoria's Daily Newspapers!

The most wonderful array of goods and services is placed before you through the newspaper advertisements. Here you find all the things that make for easier, more comfortable modern living . . . homes and household necessities, automobiles and boats, food, clothing and recreational needs . . . advertised regularly for your shopping convenience.

Learn to depend on the newspaper advertisements for regular shopping information. They will be your guide to better living on your present budget!

For Regular Savings, make a Regular Habit of Reading the "Welcome Medium"

VICTORIA DAILY NEWSPAPERS

MORGAN HI and LOIS

KEERRY DRAK

ARCHIE

LIL ABNER

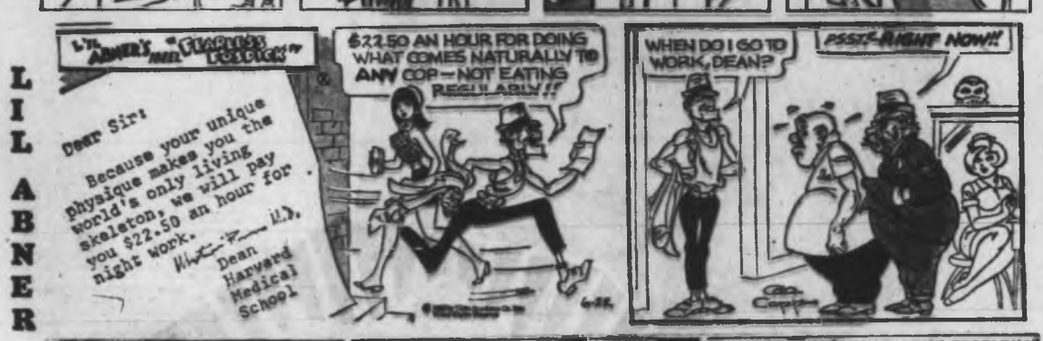

JUDGE PARKER

BLONDIE

RIP KIRBY

POGO

MARY WORTH

M.V. CHESNUT

Fast Growers

FAST-GROWING SHRUBS (C.W., Nanaimo) — One shrub that puts on growth at an amazing rate is the Butterfly Bush, Buddleia magnifica, sometimes called the Summer Lilac.

It bears heavy racemes of rosy purple blossoms with a strong honey scent and is very attractive to colored butterflies. Some others which make rapid growth are Leycesteria, Escallonia and any of the Hydrangeas.

The Ajuga and Pachysandra you mention are plants used ordinarily as ground cover in places where it is impracticable to grow grass.

Ajuga reptans, commonly known as Bugleweed, grows to about six inches in height and spreads by rooting stems. It has blue or white blossoms, and there are varieties available with colored and variegated foliage.

Pachysandra terminalis, the Japanese Spurge, has the same creeping habit of growth, with glossy, dark green, spoon-shaped leaves.

★ ★ ★

MOULDY STRAWBERRIES (L.G., Sannichton) — The dirty grey mould on your strawberries was mildew, a fungus infection. It is too late now, of course, to do anything about this year's crop, but at least you can prevent a recurrence in future years.

As soon as cropping is finished, clip off all the leaves from the plants, rake them up and be sure to burn them. As soon as new leaves appear, spray with a mixture of captan fungicide and wettable sulphur, two tablespoons of captan and four tablespoons of sulphur per gallon of water.

Next spring, use the same spray, starting in April and treating the plants every 14 days until the fruit is formed. I think you will be pleased at the sparkling color and clean appearance of the berries under this captan-sulphur treatment.

★ ★ ★

POISONOUS RHUBARB (E.M., Victoria) — It is perfectly true that rhubarb contains a poisonous element, oxalic acid, but it is found also in spinach, and look what spinach has done for Popeye the Sailor!

Oxalic acid is found in all parts of the rhubarb plant, but more concentrated in the leaves, which could make you ill if eaten. The concentration is lowest in the bare stalks, and is no more injurious than the tannic acid in tea.

★ ★ ★

VIRGINIA CREEPER (S. McV., Victoria) — If your vine refuses to cling to the brick wall of your house, it is just possible that the plant is not a true Virginia Creeper at all. The true plant can be distinguished by the reddish color of the young stems in spring and by the little sucking discs on the tips of the tendrils, by which the vine attaches itself to the wall.

The phoney, a near-relative called Parthenocissus vitacea, has green shoots in the spring and no suckers on the tendrils. It is a good vine, but it needs strings or wires for the tendrils to twine on.

Another possibility occurs to me: If yours is a new home, there may be something harsh or corrosive in the brickwork to which even the true Virginia Creeper will not cling. Only time and weathering will correct this condition.

★ ★ ★

LATE-SOWN WALLFLOWERS (H.B., Duncan) — The reason for the poor showing of bloom on your wallflowers is because the seed was sown too late in the year.

When you save your own seed from your own plants, as in your case, it is better to delay sowing until the following spring, for by the time the seeds are properly ripened, the season is too far advanced for sowing.

For best results, wallflower seeds should be sown in late May and early June for blooming the following spring.

ART BUCHWALD

Rice Secret Weapon

WASHINGTON — Left wingers and limousine liberals have been quibbling about the success of our incursion into Cambodia.

While there has been some question as to how many weapons we captured and how many sanctuaries we wiped out, there is absolutely no question that we captured the largest rice supply dump in Southeast Asia.

Pictures of this rice have been shown on television and distributed to the press. According to intelligence reports, the invasion of Cambodia was worth it for the rice alone.

★ ★ ★

The administration has claimed to have seized 51,000,000 pounds of rice, which is the equivalent of 102,000,000 cups of rice, which breaks down to 6,721,000,000 billion tablespoons, which was enough to make rice pudding for every man, woman and child in the Viet Cong.

The problem, now that we have captured the rise, is what to do with it. We can't leave it in Cambodia because we have to pull out on June 30, and the rice might wind up on the black market.

★ ★ ★

Trucking it back to Vietnam has been suggested, but that could get the Mekong Delta Rice Growers Association up in arms, particularly since Cambodia grows a better grade of rice than Vietnam.

American GIs hate rice, so there is no sense trying to make it part of their diet. And if we give the rice to the Lon Nol government it may be embarrassing, because rumor has it he sold the Viet Cong the rice in the first place.

Showing pictures of captured rice on American television does have some propaganda value, but if you show too many sacks of it, people will start wondering if that's all we got out of our assault on Cambodia.

A solution to the problem has been suggested by a Los Angeles lawyer named Arthur L. Martin, who studied the subject at Rice University in Houston, Tex.

★ ★ ★

Martin discovered that rice expands four times its size when it is cooked. He believes that the rice we captured in Cambodia should be dropped into Haiphong harbor, where it would swell in the warm waters and block the harbor.

Bombing Haiphong harbor with rice would not be considered an act of war, because the U.S. Air Force could claim it had dropped the rice on a mercy mission to Laos and had missed its target.

No ships could get in and out of the harbor since once it was clogged with Cambodian rice. Hanoi would scream and shout in Paris, but international law would be on our side. We could prove that every grain of rice we dropped in the harbor came from a Cambodian Communist sanctuary.

Martin estimates it would take 13 months to dredge the Haiphong harbor of rice, and by that time, if the Church-Cooper amendment isn't passed, we could go back into Cambodia and find more rice to drop in the harbor.

★ ★ ★

While the Pentagon refused to comment officially on the Martin Haiphong Saturated Rice Bombing Plan, one general with the joint chiefs of staff told me, "We're always ready to try anything."

SYDNEY HARRIS

Thinking Aloud

Estates of substance should be distributed before death, and not after; first, because they generally do more good sooner than later; and, second, because death should not be a cause for covert rejoicing on the part of the beneficiaries.

★ ★ ★

The same Americans who are arguing for segregation today would have been arguing for slavery a century ago — and the only reason they fail to do so now is that they are ashamed to face the logical consequences of their beliefs.

★ ★ ★

Our touching modern faith in the benefits of formal education ought to be tempered by a reminder of President Theodore Roosevelt's tart observation: "A man who has never gone to school may steal from a freight car; but if he has a university education, he may steal the whole railroad."

★ ★ ★

Occasionally, someone who rises in the world may drop his old friends; it is customarily truer that his old friends drop him, since it is psychologically more gratifying to resent from a distance than to envy up close.

★ ★ ★

There are men so opinionated that they have solutions for which there are no problems.

★ ★ ★

Being "industrious" for its own sake has always seemed to me a shallow and meaningless moral injunction; no creature is more industrious than the beaver, but he hasn't been able to improve his lot in a million years of hard work.

★ ★ ★

Speaking of work, the indolence of laborers that we are so fond of complaining about today (and comparing with "old times") must have been just about at the same level 70 years ago, when Kin Hubbard said: "What's become of the fellow who used to be willing to work at anything till something better came along?" (And no unemployment payments then.)

★ ★ ★

Conforming has killed more people — though perhaps more slowly — than rebelling; and especially the millions, in all countries, who conventionally tramped off to wars that accomplished nothing except keeping the map-makers busy and happy.

★ ★ ★

In a contest of skill, for every one time an opponent out-thinks us, we out-think ourselves a dozen times, and are self-beaten more than beaten, by temperament crudely triumphing over brains and ability.

★ ★ ★

Children imagine that happiness is getting everything you want; and the only truly miserable ones are those who achieve that goal.

★ ★ ★

Parodies of TV shows are so flat and unfunny because it is impossible to parody a parody.

SHEILAH GRAHAM

Liz Under Weather

Elizabeth Taylor, far from well, is looking for a house at Malibu Beach, to recuperate from her recent surgery — her 28th operation. She is hoping to be well enough to co-star in the fall in The Defector with **Gregory Peck**. Husband **Richard Burton** will direct from the **Charles Collingwood** novel. But no one is betting that she can work so soon.

★ ★ ★

The wildest odds are being whispered in Las Vegas that **Howard Hughes** would like to make **Jackie Kennedy Onassis** his third wife. Well, seeing that Jackie and her **Ari** have just announced that they have no intention of getting a divorce — and will in fact sue anyone who says they are — I think we can forget this rumor. It would be an interesting subject for a film fantasy, for a beautiful woman to have married a president and two of the richest men in the world. It would match, almost, the late **Rubirosa's** record of marriage with two of the richest girls in the world, **Barbara Hutton** and **Doris Duke**.

★ ★ ★

When **George Sanders** was in Los Angeles recently, he again proposed to his ex-wife **Zsa Zsa Gabor**, according to the lady. "He said that when he came back to live in my house again, there would have to be several changes. He said my dog would have to go." The dog did not go, George did. George, who is not feeling too well, took off for Rome to make a movie. I though he had recently stated in London that he planned to retire. I must have read wrong.

★ ★ ★

Eva Gabor made a fortune from her six years in the Green Acres television series. But she is glad it will all be over in December. She didn't need the money in the first place and six years is a long time for a Gabor to remain in one place.

★ ★ ★

They say in Palm Springs that **Frank Sinatra** is in love with every woman until she says "yes." With some men, it's the battle, not the spoils.

★ ★ ★

Richard Fleischer, now directing **Richard Attenborough** in 10 Rillington Place, a story of murder, believes that the unbeatable combination for film success is sex and violence. "The perfect title," he grinned when he said this, is "Bang, Bang."

Landing at 8,000-foot level on crushed stone airstrip in Peruvian Andes is one of five Canadian Armed Forces' Caribou aircraft of Trenton-based 424 Squadron.—(Canadian Forces)

Mercy Flyers Fight Fatigue Aiding Peru Quake Victims

Canadian aircrews are still battling weather and fatigue in the Peruvian earthquake zone of Callejon de Huaylas, 170 miles northwest of Lima.

Flying an average of 25 hours a day, the five Canadian Armed Forces Caribou aircraft have transported more than 70 tons of supplies and 800 passengers in the last six days, the forces said Friday.

The Caribous provide practically the only airlift into Anta, where an airstrip is being built as flying goes on.

A week ago, there was only a 3,000 foot runway, boxed in by a rise at the south end, trees at the north, and walls of rock to the east and west. The runway is gradually being extended.

But the traffic out of Anta is no longer as shocking as it was a week ago.

The stretcher cases in the Caribous have been replaced by a stream of dazed adults and crying children.

The relief cargo has also changed. The demand for plasma, hypodermics, vaccines, and plaster of paris has fallen off. Instead the Caribous are airlifting food, drinking water, blankets and warm clothes to keep the survivors alive until the roads into the area can be opened.

As the urgency in the Calejon de Huaylas region eases, however, a new cry for relief has risen further north in the area around Caras where top priority is being given to the construction of a runway.

If the new runway opens there will be little relief for the Canadian aircrews already tired by hundreds of hours of rugged mountain flying.

Sales Appointment

GEORGE HINCHCLIFFE

Mr. Egon Baumann and Mr. Lou Waibel are pleased to announce the appointment of Mr. G. Hinchcliffe to their Volkswagen sales team. Mr. Hinchcliffe is well-known in the Victoria Automotive Sales field. He brings to his new location enthusiasm for the product and a thorough knowledge of the business.

George invites his many friends and customers to inspect with him the complete line of new and used cars and service-parts facilities at

DOUGLAS VOLKSWAGEN

"Always Here to serve You"

3320 Douglas 388-5466

Medal Round

Monthly medal round for women, 15-and-under handicap, will be held Monday at Glen Meadows Golf Club.

Draw:

9:30 a.m. — Margaret Todd, Joan Lawson Edith Noels.

9:36 — Betty Phillips, Flo Chapman, Dale Shaw.

9:42 — Claudia Morrow, Kay Tribe, Peggy Mathews.

9:48 — June Lovitt, Gert Pumdrey, Emma Silverberg.

9:54 — Jane Fall, Phyllis Mearns, Elsie Saunders.

10:00 — Jean Christie, Edna Hay.

Ship Delayed By Overhaul

VANCOUVER (CP) — The CSS Hudson, originally scheduled to leave here this week, will be delayed a few days for overhaul of the ship's generators and other equipment, according to the Bedford Institute of Oceanography.

Noted Experts to Conduct Free Public Lectures at UVic

The University of Victoria announced Friday it will sponsor a series of five free public lectures during July and August by members of the summer faculty.

The lectures will take place 8 p.m. Wednesdays in the student union building.

July 8: Prof. Ronald Burns will speak on British Columbia and Canadian Confederation: Historical Commentary. Burns is a former assistant deputy minister of finance in the B.C. government and a former deputy finance minister for Manitoba. In 1965 he was appointed director of the institute of inter-governmental relations at Queen's University, Kingston.

July 15: Dr. Horst W. Janson will speak on The Role Of Chance in Creation. Janson is chairman of the department of fine arts at New York University's Washington Square College of Arts and Science.

* * *

July 22: Dr. Thomas Hegarty will speak on Student Activism at Czarist Universities: the Prototype? Hegarty, who teaches at Boston University, is a specialist on the Russian student movement during the 19th century, and author of Magnus Opus, a two-volume history on the subject.

* * *

July 29: Dr. Peter Carstens will speak on Church, Belief and Community in South Africa. Carstens, a native of South Africa, teaches anthropology at the University of Toronto.

Aug. 5: Dr. Wilfred Mellers, to speak on a topic to be announced. Mellers is the head of the music department, York University, England.

optical dept.

SIMPSONS-SEARS

Complete Optical Service

- Doctor's Prescriptions Filled
- Contact Lenses
- Satisfaction Guaranteed
- Use Your Credit Card

Simpsons-Sears Hillside Shopping Centre: Phone 386-6111

HEARING PROBLEM ?

Let us evaluate your hearing to determine if any of our hearing aids would help you. Generous trial period. Satisfaction guaranteed or money refunded. Use your charge account. Mail coupon today.

NAME

ADDRESS

CITY

Mail to
Hearing Aid Department
Simpsons-Sears Limited
Hillside Shopping Centre
VICTORIA, B.C.
Phone 386-6111

SILVERTONE HEARING AID CENTRE AT

Simpsons-Sears

3100 Shelbourne Street — Satisfaction Guaranteed

Hayward's
FUNERAL CHAPEL

A trusted name in Funeral Service for over 100 years.

734 Broughton St.
386-3505

Brentwood College

Students Earn Special Awards

DUNCAN — Special awards were presented to 15 students Saturday at Brentwood College.

Former mayor Hugh Stephen of Victoria spoke to more than 700 persons at the ninth annual awards ceremony.

Awards went to J. Martin of New Westminster, K. Bowker of Edmonton, J. Rook of Vernon and B. Sung of Hong Kong, band; A. M. Stanley of Duncan, drama; B. Wood of West Vancouver, science; J. Russell of Salt Spring Island, creative English; J. Henniger of Penticton, M. Hicks of West Vancouver and J. Cotter of Quesnel, citizenship.

M. Bayles of Victoria, Davis award; M. Hicks of West Vancouver, headmaster's special award; C. McDiarmid of Port Alberni, Hogan Memorial Shield, and J. Anderson of Bellingham and J. Stone of Duncan, Butchart trophy.

Teachers Boycott: No Exams

ROME (AP) — Unions representing a majority of Italy's junior high school and high school teachers refused Saturday to issue final grades and exams to more than 5,000,000 pupils.

The seven unions rejected appeals by Premier Mariano Rumor and other 'teachers' unions to end a week-long boycott.

The move pushed the government close to possible proclamation of mass promotions of the secondary school pupils.

The unions consider recent government concessions on salary and other issues inadequate.

Unemployment Worries Skillings

B.C. Regions Need Federal Funds

Industrial Development Minister Waldo Skillings has asked the federal government for money under the Regional Development Incentives Act to help reduce the high unemployment in B.C.

One of the regions needing special federal incentive funds is Prince Rupert and district. B.C. had two other areas in mind but Skillings did not say where they were.

The East Kootenay region is the only one in B.C. now covered by the Regional Development Incentives Act.

The minister said B.C.'s unemployment rate is 8.1 per cent, the highest since March 1963. It largely was caused by an influx of unemployed from other parts of the country.

Skillings told Regional Development Minister Jean Marchand in a telegram:

"British Columbia's unemployment rate is now 8.1 per cent and has reached alarming proportions. This is highest rate since March, 1963. One man is unemployed for every 10 men who have jobs. No relief is in sight.

"To remedy this situation, we request immediate action in designating forthwith three additional provincial regions under the Regional Development Incentives Act."

Engagements and Weddings

Engagements

De Frane — Woodward

Mr. and Mrs. Robert H. McLaughlin, 1088 Newton Street, are pleased to announce the forthcoming marriage of their daughter, Marilyn Joan DeFrane, to Mr. Brian Ralph Woodward, son of Mr. and Mrs. John D. Woodward, 3784 Mystic Lane.

The wedding will take place Friday, August 7, 1970, at 7:30 p.m. in the Anglican Church of Saint Mary the Virgin, the Venerable A. E. Hendy officiating.

Empey — Waskul

Mr. and Mrs. George F. Empey, No. 201, 626 Read Street, Victoria, B.C., formerly of Winnipeg, Manitoba, wish to announce the engagement of their youngest daughter, Jo-Ann Marie, to Mr. Alex (Eli) Waskul of Sun Down, Manitoba, youngest son of Mrs. Annie Waskul and the late J. Waskul.

The wedding will take place on Saturday, August 8, 1970, at 7 p.m. in St. Christopher Chapel, Work Point Barracks.

Goddue — King

Mr. and Mrs. D. Goddue, 3148 Irma Street, are pleased to announce the engagement of their eldest daughter, Myrtle Florence, to Mr. Reginald King, eldest son of Mrs. R. Kent and the late Mr. R. King, of Outlook, Sask.

The marriage will take place on Saturday, August 1, 1970, at 7 p.m. in St. Andrew's Cathedral, Blanshard Street, Father P. Quigley officiating.

Evans — Radom

Mrs. Margaret Field Evans, Kincaird, B.C., is pleased to announce the forthcoming marriage of her only daughter, Lenore Langford, to Mr. Ralph Edmund Radom, eldest son of Mr. and Mrs. E. Radom, Lake Cowichan.

The wedding will take place Friday, July 17, 1970, at 3 p.m. in the R.C.M.P. Detachment Office, Castlegar, B.C.

Taylor — Richards

Mr. and Mrs. Roy E. Taylor, 2368 Rosario Street, are pleased to announce the engagement of their daughter, Lorraine Wendy, to Mr. Martin James Julian Richards, son of Mr. and Mrs. T. H. Richards, 8820 Ardmore Drive, Sidney.

The wedding will take place on Saturday, July 18, 1970, at 7:30 p.m. in St. Mary's Anglican Church, Oak Bay, Archdeacon Hywel G. Jones officiating.

Strong — Lewis

Mr. and Mrs. W. J. Strong, Sooke, are pleased to announce the engagement of their daughter, Evelyn Margaret, to Mr. Barry W. Lewis, Nanaimo, son of Mr. and Mrs. C. Lewis, 3365 Thistle Street, Victoria.

The wedding will take place Saturday, July 18, 1970, at 7:30 p.m. in St. Andrew's Presbyterian Church, Dr. J. L. W. McLean officiating.

McIntosh — Strachan

Mr. and Mrs. George McIntosh of Wellington, B.C., take pleasure in announcing the engagement of their only daughter, Barbara Joan, to Mr. Kenneth Alexander Strachan, son of Mr. and Mrs. Robert M. Strachan, of Cedar, B.C.

The wedding will take place in St. Andrew's United Church, Nanaimo, July 11, 1970, at 7 p.m.

Murdoch — May

Mr. and Mrs. William Murdoch, 3576 Cedarglen Road, are pleased to announce the engagement of their daughter, Heather Catherine, to Mr. Frank Douglas May, eldest son of Mr. and Mrs. Douglas May, 390 East Osborne Road, North Vancouver.

The wedding will take place October 30, 1970, at 5:30 p.m. in Holy Trinity Church, Father J. E. Kilty officiating.

Ball — Barrows

Mr. and Mrs. Frederick Thomas Ball, of 3385 Weald Road, Victoria, wish to announce the forthcoming marriage of their daughter, Sandra Elizabeth, to Mr. William James Barrows of Cobble Hill, B.C., son of Mr. and Mrs. W. J. Barrows, County Durham, England.

The wedding will take place at 6 p.m. on Monday, June 29, 1970, in St. George's Anglican Church, Cadboro Bay. The reception will be held at the home of the bride's parents.

Ramage — Majerki

Mr. and Mrs. Andrew Ramage, 3006 Albina Street, wish to announce the engagement of their only daughter, Rosalind Ann, to Mr. John Alexander Majerki, elder son of Mr. and Mrs. A. Majerki, 2692 Hampshire Road, Victoria.

The wedding will take place on Saturday, July 18, at 7 p.m. in St. Joseph's Roman Catholic Church, Father Bernard Hanley officiating.

Nieman — Joyce

Mrs. Rosemary Nieman, Terrace, B.C., and Mr. Donald Nieman, Victoria, B.C., are pleased to announce the engagement of their eldest daughter, Dianne Jennifer, to Mr. Arthur George Joyce, son of Mr. and Mrs. Clifford Joyce, Victoria, B.C.

The wedding will take place Saturday, July 11, 1970, at 7 p.m. in St. Alban's Anglican Church, Reverend F. W. Hayes officiating.

Vesey — Cooper

Mr. and Mrs. Benjamin F. B. Vesey, 530 Dupplin Road, wish to announce the forthcoming marriage of their daughter, Lynne Joanne, to Mr. Arthur Paul Cooper, son of Mr. and Mrs. George Cooper, Vancouver, B.C.

Reverend Peter W. Isles will officiate at the ceremony on Saturday, July 11, 1970, at 7:30 p.m. in St. Mark's Anglican Church, Boleskine Road.

Faire — Patterson

Lieutenant-Commander and Mrs. W. A. Faire, Victoria, announce the engagement of their daughter, Lorraine Elizabeth, to Mr. William Scott Patterson, son of Mrs. Lillian Locke, Calgary, and Mr. James Scott Patterson, Edmonton.

The wedding will take place Saturday, July 25, 1970, at 2 p.m. in St. Paul's Church, Esquimalt, Canon G. H. Greenhalgh officiating.

Barrows — McKenzie

Mr. and Mrs. Charles W. Barrows, 9245 E. Saanich Road, Sidney, B.C., are pleased to announce the forthcoming marriage of their daughter, Joan Dorothy (Bonnie), to Mr. John Lyle McKenzie, son of Mr. and Mrs. Lyle McKenzie, 440 Herbert Street, Duncan, B.C.

The wedding will take place on Saturday, July 18, 1970, at 7:30 p.m. in St. Paul's United Church, Sidney.

Tepper — Antrobus

Mr. and Mrs. William Tepper, 2018 Stanley Avenue, are pleased to announce the forthcoming marriage of their eldest daughter, Marie Annette, to Mr. Michael Alan Antrobus, Victoria, son of Mrs. Edna Rolfe, Sangudo, Alberta.

The wedding will take place Saturday, June 27, 1970, at 7:30 p.m. in Metropolitan United Church. Reverend A. E. King will officiate.

Weddings

Peterson — Pelter

Reverend Cyril Venables officiated at a double-ring ceremony in St. Mary's Anglican Church, Cattra Avenue, on Friday evening June 5 at 7:30 p.m. when Elaine Frances Pelter, daughter of Mr. and Mrs. Thomas J. Pelger, 1836 Mount Newton Crossroad, Saanichton, exchanged wedding vows with Stanley Bruce Peterson, son of Mr. and Mrs. Clayton Peterson, Edmonton, Alberta. Mr. Bob Boutellier was organist and St. Mary's choir was in attendance for the lovely service. Of interest was the fact the ring given the groom by the bride had belonged to the groom's great-grandfather.

Given in marriage by her father, the bride was radiant in a floor-length A-line gown of white peau de soie, featuring three-quarter length bell sleeves, the skirt overlay trimmed with lace, and full-length train. Her chapel-length veil was caught in an arrangement of pearls and she carried a bouquet of red and white roses. She wore pearl earrings, a gift of the groom. The bride was attended by Miss Norma Rossell, maid of honor, and bridesmaid Miss Katheryne Mihalech, cousin of the bride. They were identically dressed in full-length empire styled gowns of deep pink peau d'elegance with pink flowers in their hair and carried bouquets of pink and white carnations. Little flower-girl Miss JoAnne Bickford was captivating in a full-skirted short dress of deep pink fortrel with a band of pink flowers in her hair and she carried a basket of assorted flowers. Mr. Chris Myer, Victoria, attended as best man and the ushers were the bride's brother Barry Pelter and Mr. John Askey. For her daughter's wedding Mrs. Pelter chose an A-line pink crepe dress with lace coat and matching accessories and a corsage of white rosebuds.

A reception was held at the North and South Saanich Agricultural Hall, where a three-tiered wedding cake made and decorated by the bride's uncle Mr. Ed. Pelter, centred the bride's table, flanked by vases of roses. Mr. Alvin Pelter, the bride's uncle, proposed the toast to the bride.

Following the reception the young couple left for a honeymoon in Alberta. The bride chose a three-piece pale blue double-knit for her going-away outfit, with white accessories and a corsage of pink and white carnations. On their return they will make their home in North Surrey.

Out of town guests were great uncle and aunt Mr. and Mrs. A. Davison, Ucluelet; Mr. and Mrs. J. Mihalech, Katheryne and Geraldyne, Mr. Dave Payne, Mr. and Mrs. Al Perala, all of Nanaimo; Mr. and Mrs. Ron Perala, Cedar District; Mrs. A. Perala, Mr. Ed Pelter, Mr. and Mrs. Lou Pelter, Wayne, Lyle, and Dianne, Mr. and Mrs. Mickey Rukin with John, Lisa and Janice, and Mrs. Muriel Rukin, all of Cassidy; Mr. and Mrs. Bob Galloway and Mrs. Bert Galloway of Chemainus and Mr. and Mrs. Doug Johnson with Barbara and Beth of Vancouver.

McCallum — Harper

Springtime nuances were reflected in the wedding scene enacted in Seventh-day Adventist Church, Victoria, Sunday, May 31, 1970, when Marjorie Edna Harper, became the bride of Mr. John Edward McCallum.

The bride, given in marriage by her cousin, Oswald K. Harper, Vancouver, was lovely in ivory brocade street length ensemble. A shoulder length veil was held in place by a pearl halo headdress.

She wore a corsage of talisman roses. Mrs. O. K. Harper, Matron of honor, chose a cherry wool crepe dress, matching accessories and a corsage of pink carnations. Pastor R. Reimche officiated and at the conclusion of the ceremony sang very effectively "The Wedding Prayer." Mr. Murray Gaw of Victoria, was best man. Mr. O. K. Harper was toastmaster at the reception held at the Dominion Hotel. Mr. and Mrs. McCallum have left on an extended tour and plan to visit relatives and friends as they travel to the Maritime Provinces.

Prior to her marriage, the bride was entertained at various functions which included showers given by the Arbutus Crafts Club, Victoria, of which she has been an active member, and by her friends at the Seventh-day Adventist Church.

Smallwood — Cook

Reverend J. Rae Allan officiated at a double ring ceremony in St. Aidan's United Church on June 6, 1970, at 7 p.m., when Lynette Florence, daughter of Mr. and Mrs. David Cook, Richmond Avenue, exchanged wedding vows with Mr. James Kim Smallwood, son of Mr. and Mrs. John Smallwood, Vantreight Drive.

Given in marriage by her father, the bride chose a floor length empire style gown of white silk poplin. The portrait neckline and long regal train were trimmed with lace. A pearl studded headpiece held her chapel veil and she carried a cascade bouquet of deep pink roses and stephanotis centred with an orchid. Matron of honor, the bride's sister Sylvia, bridesmaids, sisters Gaye and Aleta Harris, wore identical gowns of amies peau de soie and carried cascade bouquets of white and pink carnations. Mr. Gerald Smallwood attended as best man and ushers were Messrs. Clarence Boardman and Allan Kask.

A reception followed at the Carlton Club.

Isaac — Drew

A motor trip along the Oregon Coast followed the recent wedding of Margaret Leona Drew, daughter of Mr. and Mrs. Colin A. Drew, and Allan Douglas Isaac, son of Mr. and Mrs. Charles Isaac. Father Kilty officiated at the double-ring ceremony in Holy Trinity Church, North Vancouver. The bride, given in marriage by her father, was radiant in an empire fashion gown of peau de soie with Juliette sleeves and wedding band neckline. The full-length, en train veil of silk illusion fell from a matching coronet headdress. She carried a white orchid and prayer book and wore pearl earrings, gift of the groom. Maid of honor Michele Boehm wore a mauve sparkling organza gown with Bishop sleeves. Bridesmaid Marilyn Isaac, sister of the groom, wore an identical gown in pink. Junior bridesmaid Kathryn Drew, sister of the bride, was dressed in a similar gown of yellow with daisy trim. They carried contrasting daisy bouquets. Best man was Mr. Dwight Kirkwood, ushers were Messrs. Vince Isaac and Mark Wagstaff. During the signing of the register, Fabian Isaac sang "Ave Maria."

Robert Jones, cousin of the bride, proposed the toast to her at the reception held at the home of the bride's parents. The bride's mother wore a yellow coat and dress ensemble. Mother of the groom wore a mauve suit. On leaving for their honeymoon, the bride donned a pink shantung coat and dress with matching wide-brimmed hat, grey accessories and orchid corsage.

Webb — Evans

Reverend John Travis officiated at a double-ring candlelight ceremony in Centennial Church on May 9, 1970, at 7 p.m., when Lynda Frances, daughter of Mr. and Mrs. Trev Evans of 3562 Elliston Avenue, Victoria, exchanged vows with Mr. Gordon Ronald Webb, son of Mr. and Mrs. Gordon Webb, 2358 Esplanade, Victoria. The soloist Mr. William Bill sang The Twenty-Third Psalm.

The bride, given in marriage by her father, chose a floor-length fitted gown of white silk moire encaged in delicate lace which extended into a full train. An arrangement of crystal petals held her four-tiered chapel veil. She carried a bouquet of pink and white rosebuds and lily of the valley. The bride was attended by matron of honor, Mrs. Brenda Little, her sister, and bridesmaids, the Misses Mary Anne Evans, sister, Anne McKeachie and Lorraine Johnson. They were identically attired in floor-length gowns of mint green and carried bouquets of pink rosebuds and white carnations. Flower girl, Michele Gill, niece of the groom wore a matching gown and ringbearer Ricky Gill, nephew of the groom wore black tux and carried a white satin pillow. Best man was Mr. Barry Ruddick and the guests were ushered by the Messrs. Barrie Little, Dick Gill, and George Evans, brother of the bride.

A reception followed at Royal Colwood Golf Club where Master of Ceremonies, Mr. Denny Purvis introduced Mr. Arnie Richards to give the toast to the bride. For her going away outfit, the bride wore a coat and dress ensemble of baby blue with biege accessories and a corsage of pink rosebuds and white stephanotis. On return from their honeymoon in the Hawaiian Islands, the happy couple are residing in Victoria.

Kratzmann — Radley

Canon G. H. Greenhalgh officiated at a double ring ceremony in St. Paul's Anglican Church Saturday, May 30, at 2 p.m. when Karen Dorene, daughter of Mr. and Mrs. J. E. Radley, 497 Lampson Street, exchanged vows with Mr. Terrence Malcolm Kratzmann, son of Dr. and Mrs. A. Kratzmann, 5361 Del Monte Avenue.

The bride was given in marriage by her father and was attended by Maid of Honor Miss Lynn McFarland. Best man was Mr. Bob Doble and ushering were the brother of the groom Mr. David Kratzmann and brother of the bride Mr. Alan Radley.

At the reception at the McPherson Theatre Restaurant, Mr. L. Mann, uncle of the bride, proposed the toast. After a honeymoon trip to California, the couple will make their home in Edmonton.

Out of town guests were Miss Carol Sluggett, Vancouver; Miss Lynn McFarland, Mr. and Mrs. R. Doble, Mr. H. Neil, Miss Jan Johnson, Miss Gail Johnson, Edmonton, Alberta, Mr. David Kratzmann, San Francisco, Mr. Harris McCrae, Mr. Scott McCrae, Mr. Glen Ashmead, Edson, Alberta; Mr. and Mrs. B. Farnham, Courtenay; Mr. and Mrs. Ted Kasse, Cedar, B.C.

Clark — Barber

First United Church in Victoria was the scene of a double-ring ceremony at 3 p.m. June 6th, 1970, when Reverend R. J. D. Morris united in marriage Patricia Louise, younger daughter of Mr. and Mrs. Harry Barber of this city, and Mr. Grant Laidlaw Clark, younger son of Mr. and Mrs. Jim Clark of Keremeos, B.C.

Given in marriage by her father, the bride was lovely in a gown of Edwardian styling French lagoda crepe trimmed on the A-line skirt and fitted bodice in vertical columns of Guipure lace. A full sleeve with wide cuffs and a band collar also trimmed with lace gave a finishing touch of old charm, as did the detachable cathedral train. Her chapel-length veil was two tiers of silk illusion held by a cluster of orange blossoms and beads. The bride's sister, Mrs. Geoffrey Lalyon, was matron of honor and Mrs. Wesley Adams, Mrs. Ronald Attfield and Mrs. Greg Spaven were bridesmatrons. They all wore flowered silk gowns, two in shades of yellow and two in shades of pink. They wore straw hats to match their gowns and carried baskets of spring flowers. The groom's brother Mr. Gerald Clark was best man and the ushers were Mr. Al Dumas, Mr. Joe Gillings and Mr. Bob Vanderlinde.

A reception was held at University of Victoria Faculty Club, where Mr. Thomas McKeachie proposed the toast to the bride and was also master of ceremonies.

Following the reception, the young couple left for their honeymoon in the Okanagan. For her going away outfit, the bride chose a Paris designed navy blue coat, navy straw hat, and navy shoes and handbag. On their return the couple will reside in Victoria.

Many friends and relatives of both families travelled to the wedding from distant points.

Unrau — White

A double ring ceremony took place May 30, 1970, at 8 o'clock in First United Church Chapel when Reverend R. J. D. Morris united in marriage Julie Lorraine, daughter of Mr. and Mrs. H. C. White, 3424 Shelbourne Street, Victoria, to Mr. Mark S. Unrau, son of Mrs. G. Belton and the late Mr. A. Unrau of Nanaimo.

The bride was given in marriage by her father. Mrs. Michael Armstrong attended the bride. Mr. Michael Armstrong was groomsman. The bride's brother, David, and the groom's brother Lance ushered the guests. After the ceremony a reception was held at the bride's parents' home. On return from their honeymoon Mr. and Mrs. Unrau will reside in Victoria.

Houser — Gage

Mr. and Mrs. William M. Gage, 636 Linklaea Avenue, wish to announce the marriage in their younger daughter, Elizabeth Patricia, to Mr. Grady Payne Houser, only son of Mr. Lorain Houser, Denver, Colorado, and the late Mrs. Houser.

The wedding ceremony took place quietly in Victoria on April 24.

Morrissey — Paterson

St. Andrew's Cathedral, Victoria, was the scene of a double-ring ceremony solemnized by Monseigneur O'Connell at 2 p.m. May 30th, 1970, when Linda-Marie Paterson, daughter of Mr. and Mrs. Gordon S. Paterson of Victoria, became the bride of Eugene Joseph Morrissey II, only son of Mrs. Eugene J. Morrissey of Alton, Illinois and the late Mr. Morrissey.

The lovely bride entered the cathedral with her father while organist J. F. Lenaghan LTCL, played Purcell's Prince of Denmark March. Her gown of lagoda crepe in Edwardian styling had full, long sleeves, deep cuffs and high collar. Gathered under a high-fitted bodice, the skirt and full-cathedral train were trimmed with vertical columns of Guipure lace interwoven with satin. The four-tiered full-length veil of French tulle with a chapeau styled headpiece of white satin leaves and stephanotis tying under her chin in bonnet fashion was designed by Lorna Cavineas. She carried a bouquet of tangerine roses, stephanotis and ivy. Matron of honor, Mrs. Wayne Craig and bridesmaid Terry Paterson, the bride's sisters, and Misses Wendy Roshal and Ursula Mueller wore floor-length gowns of apricot-orange floral sheer over silk empire styled with apple-green velvet bows. Gloves, shoes and bouquets were entone. Green velvet loops enhanced their Victorian styled hair and they wore jade earrings, gifts of the bride. Flower girl Debbie Craig's floor-length gown of apricot sheer over silk had ruffled covered sleeves and she wore a ruffled bonnet and carried a basket of silk flowers and ivy. Ringbearer Darren Craig was attired in white, with silk ruffle trimmed shirt, cummerbund and wool trousers. Best man was Mr. Francis Delaney of Seattle. Ushers were Messrs. Wayne Craig, Bob Paterson and Michael Baiser of Seattle. Beautiful floral arrangements flanked the altar. During the signing of the register Toccata from "Suite Gothique" was played. The mother of the bride wore a pale gold silk coat with matching sheath, accessories en tone and green orchid corsage. The mother of the groom wore an aqua blue ensemble with white accessories and cream-toned orchids.

The reception was held at the Oak Bay Beach Hotel. Toast to the bride was given by Mr. Eric McMorran. Periwinkle blue English wool coat, matching sheath and accessories was chosen by the bride for a honeymoon through the New England States. The young couple will reside in Alton, while they attend the University of Southern Illinois.

Out of town guests included Misses Jeanne Morrissey, St. Louis, Missouri; Lyneta Towne Vancouver; Mr. and Mrs. Alfred Palmer, and family, White Rock, B.C.; Mr. and Mrs. Dave Paterson, Sunnyside, California; Mr. and Mrs. LeRoy McDonald, Mr. and Mrs. Robert Bell, Mr. George Neumeyer and Marcia; Mr. and Mrs. Michael Maas, all of Seattle, Washington.

Powell — Bowie

A lovely double ring ceremony took place on Friday, May 22, at 8 p.m., in St. Mary's Anglican Church, when The Venerable A. E. Hendy united in marriage Lill Caroline, daughter of Mr. and Mrs. D. W. Bowie, No. 2, 1462 Rockland Avenue, and Mr. Stephen Gary Powell, son of Mr. and Mrs. C. A. Powell, 628 Monterey Avenue.

Given in marriage by her father, the bride wore a floor length gown of white peau de soie with long sleeves of Alencon lace. A graceful train fell to the floor and was edged with the same lace. A circular headpiece of lace scattered with seed pearls, held her three-tiered chapel length veil of nylon net. She carried a bouquet of pale pink gladioli and deep pink rosebuds. Matron of honor, Mrs. Dorothy Edwards, bridesmatron, Mrs. Linda Bowie, and flower girl Pamela Gould were identically styled gowns of deep pink and mauve nylon sheer over taffeta. Their circular headpieces were of the same material. They carried baskets of mauve daisies.

Mr. Keith Macmurchie attended as best man and the ushers were Messrs. Russell Freethy and James Bowie.

At a reception held at Craigdarroch College, UVic, Mr. Leonard Michell, the bride's uncle, proposed the toast. For a honeymoon in The Harrison, the bride wore a coral coat dress and matching hat. Her accessories were tan and an orchid corsage complemented the outfit. They will reside in Victoria.

JUST MARRIED

Rates for publication of Wedding or Engagement notices, with or without pictures, available on request from the Advertising Department. (Special forms to assist you in writing copy also available.) Copy for weekend editions should be in the Victoria Press office no later than 5 p.m. the Wednesday prior to publication date.

(Closed Saturday and Sunday)
BUSINESS OFFICE OPEN
8 A.M. to 5:30 P.M. Monday to Friday.

386-2121

CLASSIFIED ADVERTISING

Vancouver Island's Largest Shopping Centre In Print

386-2121

Sports, 383-7000
Circulation, 383-6725
TELEPHONES
AFTER-HOURS
11:30 p.m. to 7 a.m.
Editorial, 383-4500
383-8309

BOX REPLIES

All replies to private box numbers available from 8:00 a.m. to 6:00 p.m. Monday to Friday inclusive.

* * *

OFFICE HOURS

Classified Counter, 8:00 a.m. to 6:00 p.m. Business Office, 9:00 a.m. to 5:30 p.m. Monday to Friday inclusive.

CLOSED SATURDAY

* * *

TELEPHONE HOURS

8:00 a.m. to 8:00 p.m. Monday to Saturday inclusive.

* * *

CLASSIFIED COPY DEADLINES

Regular classified advertisements may be placed at the counter, 8 a.m. to 6.00 p.m. on the day prior to publication. Monday to Friday inclusive. By telephone, 8:00 a.m. to 5:00 p.m. Monday to Saturday inclusive.

All classified semi-display copy must be in the possession of Victoria Press Ltd., 2631 Douglas Street, by 4:00 p.m. on the day prior to publication, with the exception that copy for Sunday Colonist must be in by 4:00 p.m. Friday.

FULL COVERAGE CLASSIFIED RATES

AGATE TYPE ONLY

One day 8c per word per day.
Three consecutive days 7c per word per day.
Six consecutive days, 6c per word per day.
Agate headings and white spaces can be charged at the word rate (5 words per line).
Minimum advertisement 10 words and $1.00.
Each initial, sign, group or figures and abbreviation counts as one word.

All ads requiring a style other than that mentioned above will be charged by the measured agate line (14 agate lines equal 1 inch).
One day 38c per line, $5.32 inch.
Three consecutive days 33c per line, $4.62 inch.
Six consecutive days 28c per line, $3.92 inch.
Ten per cent surcharge if more than one size type is used.

Birth Notices, $2.00 per insertion. In Memoriam notices, Cards of Thanks, Death and Funeral Notices, not exceeding 12 lines, $3.25 first insertion and $2.40 subsequent insertions. Each additional line, 33c daily.

Births, Deaths, In Memoriam Notices, Cards of Thanks not accepted by telephone.

SUBSCRIPTION RATES

Wherever carrier service is maintained, $2.50 per month.
Single copy sales price; 10c daily, 15c Sunday.
By mail: $3.50 per month; $10.00 per 3 months, $38.00 per year. United States, 4.00 per month.
All other countries, $4.30 per month. Sunday only, 25c per copy; $13.00 per year.
Mail subscriptions are payable in advance.
Authorized as second class mail, Post Office Department Ottawa.
Member of Audit Bureau of Circulations.

TERMS OF PUBLICATION

The Victoria Press Ltd shall not be liable for no-insertion of any advertisement beyond the amount paid for such advertisement.

In the event of an error occurring the liability of Victoria Press Ltd. shall not exceed the charge for the space actually occupied by the item in question.

All claims on error in publication shall be made within 12 hours thereafter and if not made shall not be considered. No claim will be allowed for more than one incorrect insertion nor for errors not affecting the value of the advertisement.

All estimates of cost are approximate. Advertisers will be charged with space actually used.

All advertising copy will be subject to the approval of the Victoria Press Ltd., who reserve the right in its sole discretion to classify, reject or insert copy furnished.

Advertisements must comply with the British Columbia Human Rights Act which prohibits any advertising that discriminates against any person because of his race, religion, sex, colour, nationality, ancestry or place of origin, or because his age is between 44 and 65 years, unless the condition is justified by a bona fide requirement for the work involved.

While every endeavour will be made to forward replies to box numbers to the advertiser as soon as possible, we accept no liability in respect of loss or damage alleged to arise through either failure or delay in forwarding such replies, however caused, whether by negligence or otherwise.

CIRCULATION REPRESENTATIVES

Duncan, Chemainus
P. J. Rogers 746-6181
Lake Cowichan, P. Edwards 749 6711
Pt. Alberni, Mrs. A. Nilson 723 8312
Nanaimo, R. Laing SK 3-2766

United States Representatives
MATHEWS SHANNON and CULLEN, INC.
New York, Boston, Chicago, Detroit, Philadelphia, Pittsburgh, Cleveland, Syracuse, Charlotte, Atlanta, Cincinnati.

DUNCAN BUREAU

282 Station Street (Hamilton Electric Building). Office and telephone hours 1 p.m. to 5 p.m. Monday to Friday, inclusive.
PHONE DUNCAN 746 6181

CLASSIFIED SERVICE FOR DUNCAN COWICHAN VALLEY CHEMAINUS RESIDENTS
Classified Ads phoned in to our Duncan office 746-6181 before 3:30 p.m. will appear in the following day's papers

PHONE DIRECT 386-2121 TO PLACE YOUR CLASSIFIED AD

1 BIRTHS

CAWDELL — Born to Mr. and Mrs. Ken Cawdell (nee Irene Eveleigh) at Grace Maternity Hospital, Halifax, N.S., May 28, 1970, a daughter, Lori Ann, 7 lbs. 9½ ozs., a sister for Terry, Gerry and Cherie.

DAVIES—Born to Mr. and Mrs. T. E. Davies, at the Royal Jubilee Hospital, on June 17, 1970, a daughter, 7 lbs. 2 ozs. Special thanks to Dr. M. G. Morrison and nursing staff.

LEMBCKE — Born to Mr. and Mrs. P. Lembcke, 4221 Gordon Head Rd., Victoria, B.C. a son, Peter Anthony, 6 lbs. 4 oz., at R.J.H. on June 18, 1970. Many thanks to Dr. W. Foster and Maternity Staff. (Insured.)

MOREY—Born to Mr. and Mrs. N. Morey, 637 McKenzie Ave., at St. Joseph's Hospital, on June 16, 1970, a daughter, Anita Marie, a sister for Kim.

SUNDHER — Born to Mr. and Mrs. H. S. Sundher, 1940 Mills Crossroad, at the Royal Jubilee Hospital on June 19, 1970, a son, Christopher Steven, with thanks to Dr. D. R. Borton.

WEYLER—Born to Mr. and Mrs. Richard Weyler, 3860 Shelbourne, Victoria, at the Royal Jubilee Hospital, on June 18, 1970, a boy, Richard Arthur Lenord. Proud grandparents are Mr. and Mrs. L. Weyler and Mr. A. Howard. Many thanks to Dr. R. S. Stirling and maternity staff.

5 DEATHS, FUNERALS

CLAYTON — Suddenly, in Victoria on June 17, 1970, Mrs. Lillian Clayton, aged 82 years, of 1324 Myrtle Ave. She is survived by her husband, Bert Leonard, at the residence; her daughter Mrs. F. (Peggy) Christensen, of Langford; 2 sons, Rev. Kenneth Cooke, Medford, Oregon and Robert Cooke, of Surrey; 12 grandchildren; one sister, Mrs. Isabel Bush, Salmo, B.C., and brother, Joseph G. Moore of Vancouver.
Funeral service in McCall Bros. FLORAL CHAPEL, Johnson and Vancouver Sts., on Monday, June 22, at 10:15 a.m., Rev. F. W. Hayes officiating. Followed by cremation. (Flowers gratefully declined.)

CLASSIFICATION INDEX

VITAL STATISTICS
1 Births
5 Deaths and Funerals
8 Cards of Thanks
9 In Memoriam
10 Funeral Directors

NOTICES
11 Monumental
14 Announcements
15 Coming Events and Meetings
16 Catering, Banquet and Reception Rooms
17 Restaurants
18 Places to Visit
20 Lost and Found

EMPLOYMENT
21 Male Help Wanted
25 Male or Female Help Wanted
26 Female Help Wanted
27 Teachers Wanted
29 Situations Wanted Male
30 Situations Wanted Female
31 Situations Wanted Male or Female

BUSINESS SERVICES AND DIRECTORY
36 Business Services and Directory

PERSONAL SERVICES
32 Trade Schools
33 Bands, Musicians and Orchestras
38 Travel
39 Personals
40 Business Personals
42 Education
43 Dancing
71 Music Teachers

MERCHANDISING
80 Fuel
81 Timber
85 Building Supplies
76 Musical Instruments
77 Motorcycles
78 Bicycles
80 Boats and Marine
81 Aeronautical
92 Sporting Goods
93 Stoves and Furnaces
95 Cameras, Supplies and Photo Finishing
97 Furniture
98 TV, Stereo, Radio Sales and Service
99 Groceries, Meat and Produce
102 Miscellaneous for Sale
103 Miscellaneous Wanted
109 Miscellaneous to Rent
112 Wanted to Rent, Miscellaneous
115 Swaps
117 Antiques
119 Florists
120 Garden Supplies
126 Pets and Supplies
127 Chicks, Poultry, Hatching Eggs, Supplies
128 Livestock and Supplies
130 Heavy Equipment, Machinery
133 Farm Implements

AUTOMOTIVE
150 Cars for Sale
151 Foreign Import and Sports Cars
152 New Car Directory
154 Trucks and Buses
156 U-Drives and Auto Washing
158 Tires
160 Parts, Accessories
162 Auto Repairs, Service and Towing
164 Auto Body Work and Painting
166 Cars and Trucks Wanted
168 Campers and Trailers
169 Mobile Homes and Parks

ACCOMMODATION
175 Hotels
178 Summer Resorts
181 Tourist Accommodation
185 Convalescent and Rest Homes

RENTALS
190 Room and Board
191 Room and Board Wanted
193 Rooms to Rent
194 Rooms Wanted
197 Housekeeping Rooms to Rent
198 Housekeeping Rooms Wanted
200 Apartments to Rent, Unfurnished
201 Apartments to Rent, Furnished
203 Apartments Wanted
206 Duplexes to Rent
207 Duplexes Wanted to Rent
210 Houses to Rent, Unfurnished
211 Houses to Rent Furnished
212 Houses Wanted to Rent
215 Halls, Warehouses, Stores and Offices to Rent

FINANCIAL
155 Automobile Financing and Insurance
230 Personal Loans and Insurance
233 Mortgage Loans and Insurance
234 Mortgages for Sale
235 Wanted to Borrow

REAL ESTATE
240 Business Opportunities
241 Business Opportunities Wanted
244 Revenue Property
245 Revenue Properties Wanted
247 Commercial or Industrial Properties
250 Houses for Sale
253 Country Homes and Properties
256 Waterfront Properties
260 Condominiums for Sale
263 Garages for Sale, Rent, Wanted
265 Houses Wanted to Buy
268 Listings Wanted
270 Exchange Real Estate
271 Lots for Sale
273 Property for Sale
274 Property Wanted
280 Acreage for Sale and Wanted
285 Up-Island Properties
290 Farms for Sale and Wanted
293 Gulf Islands Properties
296 Listings Cancelled

NOTICE OF COPYRIGHT

Full, complete and sole copyright in any advertisement produced by Victoria Press Ltd. is vested in, and belongs to Victoria Press Ltd.; provided, however, that copyright IN THAT PART AND THAT PART ONLY of any such advertisement consisting of illustrations, borders, signatures or similar components which is, or are, supplied to Victoria Press Ltd. by the advertiser in the form of engravings, matrices, casts, etc., and incorporated in said advertisement shall remain in and belong to the advertiser.

5 DEATHS, FUNERALS

DOUCET — In Vancouver, on Thursday, June 18, 1970, Camille Francis Doucet, of 3636 Blanshard St. He was born in Cape St. Marys, Nova Scotia, and had resided in Victoria for the past 27 years. He leaves his widow at home; three daughters, Mrs. Cecilia Parry, Miss Pauline Doucet and Miss Suzanne Doucet, all of Victoria; two sons, Mr. Allan Doucet and Mr. Daniel Doucet, of Victoria; his sister, Mrs. Elsie Tibeault of Victoria.
Funeral services will be held in Chaplin's Funeral Chapel, Monday, June 22. Cremation.

EDWARDS — In Victoria on June 18, 1970, Anna C. L. Edwards, wife of William A. Edwards, of 412 Dallas Rd., born in Scotland. She also leaves her sister, Mrs. T. B. Christie, of Brentwood and her brother, James McCook, of Ottawa.
Funeral service at St. Stephen's Church, Mount Newton X Rd. on Monday, June 22 at 11:00 a.m., Rev. Cyril Venables officiating. Followed by cremation. (Flowers gratefully declined.) McCall Bros. Funeral Directors in charge of arrangements.

FIELD—William John, of Vancouver, B.C., formerly of Winnipeg, passed away June 16, 1970, in his 88th year. Survived by his loving wife Gladys; 2 sons, Wilfred, of California and Harvey, of Winnipeg; 3 grandchildren and 2 great-grandchildren; niece Helen Ruthven, of Vancouver, B.C.
Private memorial service was held Saturday, June 20. Cremation. Flowers gratefully declined. Donations may be sent to the Salvation Army. Arrangements through the Memorial Society of B.C. and First Memorial Services Ltd.

FRASER — In Victoria, on June 13, 1970, Elizabeth Fraser, mother of Marjorie.
Private funeral services were conducted by Rev. J. L. W. McLean, followed by cremation. Chaplin's were in charge of arrangements.

GERRIE — At St. Joseph's Hospital on June 19, 1970, Ethel, beloved wife of Fraser M. Gerrie, Parkside Towers, 800 Heywood Avenue, aged 73 years, a resident of Victoria for 8 years and formerly of Edmonton, Alta. where she resided for 53 years. Survived also by two sisters, Mrs. A. McEachen, Edmonton and Mrs. Lovell McGoff, Port Angeles, Wash.
Private funeral service Monday at 1:30 p.m. in HAYWARD'S FUNERAL CHAPEL, 734 Broughton St., Rev. A. K. McMinn officiating. Cremation. Flowers gratefully declined.

KUBIN—In Victoria, B.C. on June 19, 1970, Mrs. Winifrid Mary Cordelia Kubin, widow of Jeremie Kubin, in her 69th year, born in Rhyl, Wales and a resident of Victoria for the past 65 years, late residence, 3051 B Cook St. She leaves her sons and daughters, Mrs. George (Grace) Straka, Sumas, Washington, Mrs. Truman (Thomasina) Begin, 7257 Veyaness Rd., Thomas H. Earl, 1089 McBriar Ave., Daniel J. Earl, 1041 Leslie Dr., James F. Earl, 1021 Empress Ave. and Mrs. Stardon (Winifrid) Exley, Dartmouth, N.S.; 19 grandchildren; one great-grandson; her brothers, James Wood, 3948 Cumberland Rd. and George Wood, New Zealand; and her sisters, Mrs. J. (Agnes) Casanave, Sandwick, B.C., Sister Mary Grace, St. Joseph's Hospital, Victoria, B.C. and Mrs. G. (Marion) De Pape, Richmond, B.C.
Prayers will be offered in St. Patrick's Church, 2084 Haultain St. on Monday, June 22, 1970 at 8:30 p.m. Mass will be celebrated in the Church on Tuesday, June 23, 1970 at 10:00 a.m., Rev. Father J. B. Jackson celebrant. Interment in the Ross Bay Cemetery. Flowers gratefully declined. Those so desiring may contribute to the Kiwanis Villa, 3034 Cook St., Victoria, B.C. Arrangements by the Sands Mortuary Limited.

MASON — In Victoria on June 19, 1970 Mrs. Helen Scott Mason, aged 91 years, widow of Dr. William Mason, born in Toronto and resident of this city since 1913. She is survived by one son, John William and one daughter, Mrs. T. E. (Phyllis) Watkins, both of Victoria; 5 grandchildren; 3 great-grandchildren; one sister, Mrs. Effie MacPherson, of Winnipeg. She was a member of St. Andrew's Presbyterian Church for many years.
Funeral service in McCall Bros. FLORAL CHAPEL, Johnson and Vancouver Sts., on Wed., June 24, at 10:15 a.m. Very Rev. Dr. J. L. W. McLean officiating. Interment at Ross Bay Cemetery. (Flowers gratefully declined.)

RUSSELL — In Victoria, B.C. on June 14, 1970, Mr. Benjamin Roberts Russell, aged 56 years. Born in Red Deer, Alberta and a resident of Victoria for the past 19 years, late residence, 3234 Quadra St. He leaves his wife, Eileen; his sons, Barry Russell, Vancouver, B.C., and John Harding, Victoria, B.C.; daughters, Mrs. G. B. (Myrna) Frankham, Port Alberni, B.C. and Leila Harding, Vancouver, B.C.; 4 grandchildren; and his sisters, Mrs. Erin Glover, Ottawa, Ontario, and Mrs. Frances Pickard, Halifax, N.S. Mr. Russell served with the Royal Navy and the Royal Canadian Navy; and was a member of the Royal Canadian Legion, Saanich Peninsula Branch No. 37, Sidney, B.C. and The Royal Canadian Legion, Esquimalt Branch No. 172, Esquimalt, B.C.
Service under the auspices of The Royal Canadian Legion, Esquimalt Branch No. 172, will be held in the Sands Mortuary Limited, June 22, 1970 at 2:00 p.m., Padre J. A. Roberts officiating. Cremation. Flowers gratefully declined. Those so desiring may contribute to the charity of their choice.

RUSSELL—In Vancouver on June 13, 1970, Mr. Nicholas Russell, in his 68th year, of 1418 Pembroke St., a resident here for 42 years. He leaves his wife, Alma; 1 son, James N., of Burnaby; 1 brother, Mark, of Victoria; 1 brother and 2 sisters in Scotland. He was employed with VMD for 35 years as foreman of the labor department and held executive positions in Shipwrights, Joiners and Wood Caulkers' Industrial Union, Local 9, and was its present president. He also served on executive in Shipyard General Workers' Federation of B.C., and was a former president of the Dock and Shipworkers' Union.
Funeral service in McCall Bros. FLORAL CHAPEL, Johnson and Vancouver Sts., on Monday, June 22, at 1:00 p.m., Rev. T. H. McAllister officiating, followed by cremation. (Flowers gratefully declined. If desired, friends may donate to the Heart Fund, 620 View St.)

SMITH—In Victoria at the Royal Jubilee Hospital on Saturday, June 20, 1970, Mr. Robert Hamilton (Sandy) Smith of 3130 Beach Drive, born in Edinburgh, Scotland and a long time resident of Victoria. Survived by his loving wife Florence; one son, Robert, of Victoria; one daughter, Gillian, and one sister Patricia, all of Victoria; 3 grandchildren. Mr. Smith was Superintendent of buildings and grounds for the Greater Victoria School Board. Past Commodore of the Royal Victoria Yacht Club and Commodore of International Power Boats Association.
Funeral Services will be held in McCall Bros. FLORAL CHAPEL, Vancouver and Johnson Streets on Tuesday, June 23, at 1:15 p.m., Ven. Archdeacon A. E. Hendy officiating, followed by cremation. (Flowers gratefully declined.) If desired, friends may contribute to the Cancer Fund, Post Office Box 202, Victoria, B.C.

TOMPKINS — At Mount St. Mary Hospital on June 18, 1970, Ethel Tompkins, formerly Mrs. Norman J. Norcross, a native daughter of Victoria, in her 87th year. Survived by two sons, James V. Norcross, Vancouver and Edward A. Norcross, North Vancouver; two daughters, Mrs. Irene G. Malins and Mrs. Ethel A. Harvey, Victoria; also 3 grandchildren and 4 great-grandchildren.
A Baha'i service will be held Monday at 3 p.m. in HAYWARD'S FUNERAL CHAPEL, 734 Broughton St. Interment, Hatley Memorial Gardens.

8 CARDS OF THANKS

Mrs. Marilyn Gaudio and Mr. Guy Gaudio extend their deepest thanks to nurses and staff of 4 West, Royal Jubilee Hospital, for their kindness and help during Mrs. Gaudio's recent illness. Special thanks to Drs. A. H. Ibrahim, C. Simpson, R. Peel, O. C. Lucas, F. A. Hamdi, N. Lockyer, C. Moore and C. M. Malr. Thanks, too, to all their friends for the many kindnesses shown to Mr. and Mrs. Gaudio.

9 IN MEMORIAM

DALMAN—In loving memory of our daughter and sister, Joanne Dalman, who passed away suddenly, June 22, 1969.
One year has passed away
Since our great sorrow fell,
The shock that we received that day,
We still remember well.
Our hearts still ache with sadness,
And silent tears still flow:
For what it meant to lose you
No one will ever know.
You bade no one a last farewell,
Or even said goodbye;
You were gone before we realized,
And only God knows why.
—Always remembered by her Mom and Dad; sister, Sandra and brothers, Steven and Kris.

DALMAN—In loving memory of our dear niece, Joanne Dalman, who passed away suddenly, June 22, 1969.
The year slipped past as if on wings
But the memory, like ivy, clings;
In our hearts she will always stay,
Loved and remembered every day.
Ever remembered, Louisa and Al.

GILBERT—In loving memory of my darling father, Harry, and dear grandfather to my boys, Gilbert and Paul, who passed away, June 21, 1967.
We do not need a special day
To bring you to our minds,
The days we do not think of you
Are very hard to find
They say time heals all sorrow,
And will help us to forget,
But time so far has only shown
How much we miss you yet.
God gave us strength to bear it,
And courage to face the blow,
But what it meant to lose you
No one will ever know.
It was God's will to take you,
He knew you needed rest,
His garden must be beautiful,
He only takes the best.
When I am sad and lonely
And everything goes wrong,
I seem to hear you whisper,
Cheer up and carry on.
Each time I see your photo
You seem to smile and say,
Don't cry, I'm only sleeping,
We'll meet again some day.
—Ever remembered by your daughter, Marie and grandsons, Gilbert and Paul.

TURNER — In ever loving memory of my dearest husband, Edmund Turner, who passed away suddenly June 21, 1968.
If only I could hear his voice
Or see his dear sweet smile,
If only I could hold his hand
Just for a little while.
—Always loved and remembered by his ever loving wife, Sally.

10 FUNERAL DIRECTORS

McCALL BROS.
Funeral Chapels
1400 Vancouver Street
385-4465 — 385-4466 — 385-4467
Serving Greater Victoria for Nearly 50 Years . . . the Name Is Assurance

PRIVATE SERVICE
FELL, Mr. Richard
FAMILY CHAPEL

MONDAY
CLAYTON, Mrs. Lillian
10:15 a.m.—FLORAL CHAPEL
EDWARDS, Mrs. Anna C. L.
11:00 a.m. — ST. STEPHEN'S CHURCH
RUSSELL, Mr. Nicholas
1:00 p.m.—FLORAL CHAPEL

WEDNESDAY
MASON, Mrs. Helen Scott
10:15 a.m.—FLORAL CHAPEL

YOUR COMMUNITY CHAPELS
Dedicated to Service

SANDS MORTUARY LTD.
Memorial Chapel of Chimes
Victoria, B.C. 383-7511

SANDS CHAPEL OF ROSES
Sidney, B.C. 656-2932

SANDS CHAPEL OF HEATHER
Colwood, B.C. 478-3821

Established 58 Years

THOMSON & IRVING
Funeral Chapel
Est. 1906 Formerly of Winnipeg.
A Dignified and Understanding Service at Moderate Cost
PRE-NEED AT NEED
SHIPMENTS
1625 Quadra St. Phone 384-2612

HAYWARD'S CHAPEL
"A GOLDEN RULE SERVICE"
386-3505
734 Broughton St.
A. W. FRANCES, W. H. HAYWARD

CHAPLIN'S FUNERAL CHAPEL
Kindness — Courtesy — Service
1156 Fort 384-5512

11 MONUMENTAL

MORTIMER'S MONUMENTS
ESTABLISHED 1877
"The Finest in Craftsmanship"
633 David St. — 383-6421

STEWART MONUMENTAL Works Ltd.
ESTABLISHED 1886
1403 May St. 384-3452

14 ANNOUNCEMENTS

RAFFLE WINNERS, DOGWOOD Festival. Glenn Ramsay, dinner for 3; Helen Chamberlain, cake saver; E. Stephens, punch bowl; Phyl Preston, Cardinals; Mary Kuchta, blanket; C. Summers, pillow cases; McLean, chocolates; Mrs. Muir, floral arrangement; Mrs. Hutton, grocery hamper; Mystery raffle, Mrs. Barr, R. McLeod. Tombola winners: 1st J. Hoen, ticket No. 1368; E. Ehinger, ticket 1621; W. G. Ellimott, ticket 1051; E. Clearihue, ticket 1654; Mrs. Clark, ticket 1542.

15 COMING EVENTS AND MEETINGS

BINGO
VICTORIA CHARITIES
1600 Government Street
June 22 at 7:30
Admission—$1.00
Six Cards for $2.00
16 Games $20 Each
2 Games $30 Each
1 Game $50
1 Game $100
Door Prizes
5 Good Neighbors
Last 5 Games 25c Card
Not Less Than $50 Game
60 Per Cent in Prizes

15 COMING EVENTS AND MEETINGS

LEGION BINGO
CLUB TANGO
1046 View
MONDAY, JUNE 22
7:30 P.M.
Every Game a Friendly Neighbor Game
NO GAME UNDER $15
10th Game Now the "Lucky 7"
Your Chance to Double the $50 Prize
20th Game $100
New Light-Up Board
5 extra games
Cards 5 for $1
Free transportation to town
The more that come the more we pay. Operated by Veterans for Veterans' Benevolence.

MEETING OF THE SPORTS Council of Greater Victoria to be held in the McPherson Lounge, Royal Athletic Park — Wednesday, June 24, at 7:30 p.m. All sports organizations and other interested persons are invited to attend.

PRO PATRIA NO. 31 RCL
Extra general meeting, Monday, June 22nd, at 8 p.m. in the club rooms. As many as possible attend.

16 CATERING, BANQUET and RECEPTION ROOMS

TOPS IN VICTORIA. BEAUTIFUL Queens Room, Queen Victoria Inn. Private parties, receptions, banquets, etc. 386-1312 for information and reservations.

20 LOST AND FOUND

LOST IN DOWNTOWN AREA, brooch, pearls set in ring of sterling silver leaves. Keepsake. Reward. 382-1635.

LOST: PURPLE PEUGEOT 10-speed bicycle. Vicinity Victoria High, Wednesday, 10 a.m. Reward. 384-2154.

LOST—LANSDOWNE FIELD: CANvas duffle bag containing baseball equipment. Dominion Hotel. Carnarvon Pony League. 382-6794.

LOST: SMALL BROWN CHIHUAhua, tatoo on left flank. Near South Turner and Niagara. Answers to the name Yana. 388-5020.

LOST: BOY'S MUSTANG 3-SPEED bike, gold, from 1734 Forest Rd., Gordon Head Apts. $25 reward. 477-8464 or 477-6812.

LOST: AT OAKCREST, SMALL brown dog, Canine Terrier-Cocker. Answers to the name "Red". 658-5243, 658-5200. Reward.

LOST: HAMMER, BLACK RUBBER handle, 100 block Government Street. Please call 383-3872.

FOUND: SMALL TORTOISE shell pregnant cat. 382-0851.

LOST YOUR PET? HOMES wanted, found. SPCA. 383-0514.

HAVE YOU LOST YOUR CAT? Homes wanted. CPL. 384-9692.

LOST: FRIDGE DOLLY. REWARD. Phone 383-3884.

FOUND: MAN'S RING AT IVY Green Park. 477-2530.

21 MALE HELP WANTED

ADVERTISEMENTS IN THIS CLASSIFICATION MUST COMPLY WITH THE BRITISH COLUMBIA HUMAN RIGHTS ACT SEE COLUMN 1

COURT CLERK
for the
PROVINCIAL COURT OF BRITISH COLUMBIA (FAMILY DIVISION)
CITY OF VICTORIA
Salary: $543 - $660 per month (effective July 1, 1970)

To perform specialized clerical duties of a judicial nature in the Provincial Court of British Columbia (Family Division). Responsibility involves the preparation of cases for court, recording of pleas and adjudications of the court, marking and safeguarding of exhibits while acting as clerk to the presiding judge. As Justice of the Peace, takes sworn affidavits, issues warrants and court summonses as required. May exercise limited supervisory control over subordinate clerical staff.

High school graduation, including or supplemented by courses in commercial subjects with a minimum typing speed of 45 w.p.m. Considerable knowledge and experience in provincial court work preferably gained at a fully qualified working level.

Applications in writing, stating age, experience, qualifications and telephone number, or on forms provided in the Personnel Department, will be received by the Personnel Director, City Hall, not later than Noon, Thursday, June 25, 1970.

APPLICATIONS WILL BE REceived for a Clerk V in the Victoria Branch of a Western Canada Organization.
The position involves issuing and coordinating the flow of material to fabrication.
Preference will be given to office experience, knowledge of inventory control and steel products.
Excellent working conditions, fringe benefits and advancement opportunity. Apply by June 22 to Victoria Press Box 284.

EXECUTIVE FUTURE

International company is looking for aggressive man interested in rapid advancement and a rewarding future. Applicants must be bondable. Experienced in either financing or collections and have a genuine desire to accelerate into management as soon as possible. Phone 386-3631, Mr. Fisher.

JOURNEYMAN-PAINTER
Required by MacMillan Bloedel Ltd. Applicants must have been certified and have had experience in sand blasting, spray and brush work. For further information contact:
Mr. W. Mosher,
227 Commercial St.,
Nanaimo, B.C.
754-5421

EXECUTIVE FUTURE

International company is looking for aggressive man who is seeking a sound and rewarding future. Applicant must be personable and bondable. Starting salary is well above average, plus all benefits. For appointment call Mr. Fisher, 386-3631.

WANTED: YEAR ROUND CAREtaker for waterfront property on Cortez Island, in exchange for furnished separate quarters. Use of boat, motor and garden, and small monthly allowance. Prefer handyman with gardening experience. Write Post Office Box 251, Campbell River, B.C.

WANTED. PERSONABLE, mature man to perform office duties. Must be able to handle phone calls with dispatch. Some sales ability necessary. Middle-aged applicants preferred. Victoria Press, Box 278.

JOIN THE SWIM
to our volume sales in Real Estate. WRITE Rutherford Thompson McRae Ltd., 1445 W. 41 Ave., Vancouver 13. Or phone 324-2441.

ORTHOTIST, CERTIFIED OR working towards. 40-Hour week. Hospital plan. Start $10,000 year. Johnston Orthopedic Co., 2385 Shattuck, Berkeley, Calif.

SAWYER FOR SMALL PORTABLE saw mill. 478-4460.

21 MALE HELP WANTED

EXPERIENCED WAITER FOR night shift. Apply Paul's Restaurant, 1900 Douglas, 3-5 p.m.

OLDER, CONSCIENTIOUS MAN for light farm chores for about 4 months. Victoria Press, Box 288.

TAXI DRIVER FOR REGULAR night shift. Phone 479-7246.

25 MALE OR FEMALE HELP WANTED

ADVERTISEMENTS IN THIS CLASSIFICATION MUST COMPLY WITH THE BRITISH COLUMBIA HUMAN RIGHTS ACT SEE COLUMN 1

PERSONNEL OFFICER

Local organization engaged in the rehabilitation of handicapped persons, requires a personnel officer.

Previous experience in personnel administration and industrial relations is particularly desirable.

University Degree is not mandatory, but higher education should have included courses in Psychology, Sociology or Personnel Administration.

Commencing Salary $800 per month.

Selected applicant will be required to manage and administer all phases of a personnel services programme, such as the recruitment, training and counselling of employees, including the administration of social, educational and recreational programme.

Selected applicant will have considerable latitude for independent action but must have a high degree of administrative ability and sufficient competence to command the respect and confidence of professional workers outside the organization.

Applications giving full details of education, training and experience should be addressed to Victoria Press, Box 278 so as to be received not later than Tuesday, June 30, 1970.

CLERK III
for the
PROVINCIAL COURT OF BRITISH COLUMBIA (FAMILY DIVISION)
CITY OF VICTORIA
Salary: $447 - $543 per month (Effective July 1, 1970)

Under supervision to perform clerical duties of a judicial nature related to work in a family and juvenile court setting. Duties will include the reading of charges, acceptance of pleas, recording of sentences and adjournment dates as given in court. Maintains a variety of records related to court room procedures including the Judges' bench books and prepares any necessary court orders for serving.

High school graduation, including or supplemented by courses in typing (minimum 45 w.p.m.) and standard commercial subjects. Preference will be given to applicants having previous applicable experience in the clerical field.

Applications in writing, stating age, experience, qualifications and telephone number, or on a form provided in the Personnel Department, will be received by the Personnel Director, City Hall, not later than Noon, Thursday, June 25, 1970.

BOOKKEEPER FOR NEIGHBORhood service station, half days, duties to include payroll, accounts receivable, etc. Include references and salary expected. Victoria Press, Box 282.

RESIDENT CARETAKER TO manage and maintain rental property. Ideal for retired couple. Must be physically fit. Victoria Press, Box 287.

ADVERTISING SALESMAN
Growing local newspaper, established 1912, requires a salesman to assist their present staff in Victoria and the Saanich Peninsula. Rewards based on production. Excellent growth possibilities. Reply to Victoria Press, Box 284, outlining experience and potential.

CONGENIAL OLDER COUPLE OR woman, to live-in with elderly gentleman. Supply groceries, cook and housekeep in return for comfortable furnished waterfront apartment. References required. Victoria Press, Box 285.

PROFESSIONAL ACCOUNTING office requires bookkeeper-accountant with public practice experience. Reply in own handwriting to Victoria Press Box 283.

EXPERIENCED COUPLE TO manage new apartment building. State age and experience. Apply to Victoria Press box 268.

COUPLE TO WORK ON FARM cottage if ambitious. Victoria Press, Box 281.

NEW DEAL WITH FULLER Brush, earnings possible to $4 an hour. 382-1313.

26 FEMALE HELP WANTED

ADVERTISEMENTS IN THIS CLASSIFICATION MUST COMPLY WITH THE BRITISH COLUMBIA HUMAN RIGHTS ACT SEE COLUMN 1

PUBLIC HEALTH NURSE
for the
CITY OF VICTORIA
Salary Range: $645 - $780 per month

Required for duties in a generalized public health programme with the Greater Victoria Metropolitan Board of Health, duties to commence September 1, 1970. Must possess nursing degree or Registered Nurse qualifications, together with a recognized Canadian Public Health Nursing diploma or its equivalent. Applicants with a basic psychiatric affiliation and experience will be given preference. Liberal fringe benefit programme applies, including superannuation, sick leave, medical coverage and car allowance.

Applications stating age, experience, qualifications and telephone number, will be received by the Personnel Director, City Hall, not later than Noon, Tuesday, June 30, 1970.

RECEPTIONIST-TYPIST
Shine in the reception area with your attractive appearance. Knowledge of bookkeeping accounts payable, accounts receivable, and good typing ability required. Young progressive company. Salary $300 plus.

DRAKE PERSONNEL
895 Fort Street 385-3425
"Never a Fee to Applicant"

APPLICATIONS INVITED FOR registered nurses to work in a multi-handicapped pediatric unit. B.C. registration essential. Full time rotating shifts and rotating days off. Apply in writing, giving full particulars to the Director of Nursing, Royal Jubilee Hospital, Victoria, B.C.

EXPERIENCED LAUNDRY PRESS operator required to work Monday through Friday, 8 a.m.-4:30 p.m. Apply in person to Personnel Office, Royal Jubilee Hospital, before 5 p.m., Tuesday, June 23.

AVON CALLING!
Lansdowne Ladies. Bored? Gain New Interests — Make Friends — Sell Avon Guaranteed Cosmetics In Your Neighborhood. For an At-home Explanation Call Now — Mrs. G. Settler, 4080 Carey, 384-7845.

STENOGRAPHER-TELLER. MUST have typing, approximately 50 w.p.m., and cash experience. Bank or credit union experience preferred. Phone the manager for appointment. West Coast Savings Credit Union. 386-6335.

RELIABLE HELP REQUIRED IN rest home, live in. 658-5070.

BABYSITTER REQUIRED. LIVE in or out. 383-3259.

LIVE-IN HOUSEKEEPER, GENeral work. P.O. Box 1821.

26 FEMALE HELP WANTED

Wanted by large moving company — Girl Friday capable of all office duties such as typing, accounts receivable, machine operation, counter service and telephone answering. Must be experienced in this field or one similar. Reply in writing to Victoria Press, Box 280.

WANTED FOR PHYSICIANS office, alert assistant with typing and bookkeeping experience. Medical terminology an asset, but not essential. Apply to Victoria Press, Box 289.

— SUMMER WORK
Part-time and full-time positions. Day or evening. No canvassing. For interview appointment call Mr. Hatch at 386-6661 between 2 and 4 p.m.

SARAH COVENTRY JEWELLERY. No investment.
Phone 9 to 11, 385-9865
11 to 1, 383-2885
1 to 3, 478-5156
3 to 5, 384-6896

MIDDLE-AGED HOUSEKEEPER, Cadboro Bay area, for widower and 11 year old son. 477-1029, after 6:30 p.m.

BANK LEDGER KEEPER WITH experience required. 386-1457, ask for Mrs. Egginton

WAITRESSES WANTED. SCOTT'S Cafe, Yates St. Working conditions good. Mrs. Page, 10 a.m. to 2 p.m.

FULLY EXPERIENCED WAITress for day shift. Melrose cafe, no phone calls.

WOMAN REQUIRED TO DO laundry, 4-5 hours a day, automatic washer. 384-2936 or 382-6532

REQUIRED IMMEDIATELY—woman to take over mother's duties. 382-7300.

EXPERIENCED SILK AND WOOL presser required. Part-time. 382-6883.

27 TEACHERS WANTED

ADVERTISEMENTS IN THIS CLASSIFICATION MUST COMPLY WITH THE BRITISH COLUMBIA HUMAN RIGHTS ACT SEE COLUMN 1

PROVINCE OF BRITISH COLUMBIA
Has Openings For
TEACHERS
JERICHO HILL SCHOOL
VANCOUVER

Required for September, 1970, Teachers experienced in, or trained for, the challenge of teaching the deaf at the primary or other level.

SALARY — in accordance with British Columbia Provincial scales.

Applicants must be Canadian citizens or British subjects. Obtain applications from Civil Service Commission of British Columbia, 411 Dunsmuir Street, VANCOUVER, and return IMMEDIATELY.

COMPETITION NO. 70:373

FOR SEPTEMBER. QUALIFIED teacher for Grade 1 in boy's private school, Victoria. Please state experience, training, etc., in letter to headmaster c/o Victoria Press Box 290.

ART TEACHER FOR BOY'S PRIvate school, Victoria. 6 hours per week, beginning September, 1970. Grades 8, 9, 10. Please write stating experience, age, qualifications, etc., Victoria Press, Box 282.

BEGINNING AUGUST. CHILD care — teaching staff for disturbed children in local, residential treatment centre from 7 to 3 week days. Victoria Press Box 369.

29 SITUATIONS WANTED MALE

GENTLEMAN WITH 18 YEARS experience in sales and service in own TV and appliance business wishes to move to Victoria and desires position. Please reply to Victoria Press Box 286.

COMPETENT MANAGER AVAILable, excellent qualifications, experienced in sales, advertising and promotion, a self-starter and good "idea" man of sober habits. Excellent references. Will relocate. 385-8851.

ENERGETIC MAN, AGED 35, wishes to locate in Victoria. Desires accounting position. Good knowledge of office administration and related procedures. R.I.A. student. Please reply to Victoria Press, Box 291.

RESPONSIBLE MARRIED MAN, with 1 year's painting experience, would like to apprentice or work as a painter. 478-1172.

MOWING
Long grass cut down, backyards, vacant lots. Any tough mowing job. 382-4844 or 479-2572.

CAPABLE MAN FOR YOUR ODD jobs. Mowing, gardening, cleaning, painting, hauling. Call Roger, 382-6873.

STUDENT WILL LOOK AFTER garden, pets, etc. while you're on holidays. 383-6367.

STUDENT WITH TRUCK DESIRES any moving, hauling or trucking, odd jobs. 478-3837.

HANDYMAN, PAINTING — INterior, exterior, yard clean-up, lawns, weeding, etc. 479-2519.

STUDENT, 18, WANTS PART-TIME work, willing to work hard, phone Steve, 383-1788 or 382-6440.

YOUNG, INDUSTRIOUS, RELIable, ambitious, married man needs work immediately. 656-4219

EXPERIENCED SHORT ORDER cook wants part-time work. Phil, 382-2700.

EXP. GARDENING, PAINTING, odd jobs, $1.25 an hr. Honest worker. Phone 385-5455.

"PAINTER"
Clean Tradesman. Big or small jobs. 383-8906.

RELIABLE SHORT ORDER COOK, experienced. 656-4219.

30 SITUATIONS WANTED FEMALE

WOMAN, CHEERFUL DISPOSItion, good conversationalist, wants occasional day work as companion or guide to middle-aged or elderly lady. Also married couple. Local or visitors. References. Victoria Press Box 252.

EXPERIENCED 15-YEAR-OLD girl from large family wants full-time or part-time babysitting July, August. Gordon Head preferred. 477-5775.

ROOM AND BOARD FOR INFANT. (Children of unwed mother welcome). Qualified and loving care. Reasonable rates. 5-day week. 382-5069.

WILL BABYSIT, MY HOME, MON. to Friday, 2 pre-school children ages 2 to 6. Near Sangster school. 478-6852.

FULLY EXPERIENCED DINING room waitress looking for summer employment. 383-6508.

BOOKKEEPER, GENERAL office payroll, own transportation, $2.25 hr. 382-7807, have reference.

CHILD CARE IN CENTRAL Saanich, off Pat Bay Hwy, on farm. 652-1761.

17-YEAR-OLD REQUIRES POSItion as mother's helper. Apply Victoria Press, Box 305.

FULL OR PART-TIME, FILING, switchboard, etc. Experienced. 382-7083.

CLEANING, IRONING FRIDAYS. References. 384-6184.

33 BANDS, MUSICIANS AND ORCHESTRAS

WELL KNOWN ORCHESTRA REquires experienced drummer. Must play all rhythms. Should be able to double on extra instrument, preferably on trumpet or alto sax. Union rates. Year round work guaranteed. 388-6888.

36 BUSINESS SERVICES AND DIRECTORY

Asphalt Paving

O. K. PAVING CO.
Estimates without obligation.
Terms Phone 24 hrs.
386-3414

INTERIOR—EXTERIOR PAINTING and — or glass work. Reasonable rates. 384-0695.

Books

Hard to get hardcover books at a new low price:
$1.65 each
The Egg and I
The Plague and I
The Rancher Takes a Wife
FRASERS BOOK BIN
641 Yates 385-3779

Bulldozers

HENSON BULLDOZING LTD.
479-4294 ANYTIME
Bulldozing, loading and trucking. Sand, gravel and fill. Specialist on subdivision development.

Carpenters

I AM A FAST, EFFICIENT extremely capable Portuguese carpenter, willing and able to do all types of work. Excellent references. 382-8804.

GENERAL REPAIRS, ALTERAtions, additions. Fast, courteous service. Free estimates.
W. EARL EBY 385-0040

CARPENTRY OF ALL KINDS, house remodelling, shop fittings, cabinets. Free estimates. Call 384-9792 anytime.

SUNDECKS, CARPORTS, SMALL changes, etc. Reasonable rates. 592-0584 after 5 p.m.

COMPLETE HOME RENOVATING, cabinet, tile-ceramic and lino. 384-4062 or 388-5486.

QUALITY WORK AT REASONable rates. Additions, renovations. Estimates, plans. Glover, 656-3745.

EUROPEAN CARPENTER. ALL types work. Cabinet specialist. Free estimates. 386-9938.

ALTERATIONS, DOORS, RECREAtion rooms, cabinets, finishing. Free estimates. References. 386-0800.

SMALL JOBS MY SPECIALTY
Bowie 478-4705

WANTED BY CARPENTER, ANY remodelling or framing. 386-0152.

STEPS, SUNDECKS, CARPORTS or any framing or repairs. 384-9167.

Carpets and Linoleum

THINKING OF NEW FLOOR COVERING?
SIMPSONS-SEARS has VICTORIA'S finest and most complete selection of WALL-TO-WALL, INDOOR-OUTDOOR or ROOM-SIZE RUGS as well as LINOLEUMS and TILES. Installation by our own craftsmen. SATISFACTION GUARANTEED . . . and YOU CAN CHARGE IT! Phone for free estimate. SIMPSONS-SEARS. 388-8111.

For immediate in-home service for samples and estimates of carpets, linoleum or tile call Bob Carrie, 382-5111. No obligation.

Standard Furniture Co.
737 Yates Street

JUST ARRIVED
BIG SELECTION OF 9x12 NYLON SHAG, WOOL AND NYLON TWIST CARPETS AT SPECIAL PRICES. ALSO SPECIAL CLEARANCE ON TIPSHEARD NYLON CARPETS.
Reg. value $13.95 sq. yd.
CLEARANCE AT $10.95 SQ. YD.
In Antique Gold and Green Colors
The TRADERS
715 Finlayson (beside Mayfair)
388-6264 — Open Nightly 'til 9.

NEED ADVICE ON CARPETING? Shop the easy way and give the BAY'S IN-THE-HOME SERVICE a call and arrange for a fully-trained advisor to bring you samples of carpets and linoleum. 385-1311, Local 244.
THE BAY

HOURIGANS CARPETS AND Lino Ltd. Carpets, vinyls, linoleums, ceramic tiles supplied and professionally installed. Free estimates. 715 Pandora. Phone 386-2401.

CARPET AND VINYL INSTALLAtion, very reasonable. 385-8959.

Carpet Cleaning

CARPETS AND UPHOLSTERED furniture cleaned in your home or at our plant. Guaranteed and reasonable. Bob's Janitorial. 386-8215.

CARPETS CLEANED BY OUR efficient staff, in your office, home or apartment. Free estimates. Call 386-3926, 24-hour service.

Cement

DE GENDT-BIRKETT CEMENT contracting. Diamond Saw Cutting. Industrial and Commercial. Free estimates. 388-6980, 479-2885 or 388-6180.

THE VICTORIA CEMENT MAN Ltd. — Concrete placing and finishing. Concrete pumping on rental basis. Phone 479-4887 or 386-7022

384-8306 FRANK POLITANO 383-3425 Cement, Sewers, No. 7 Drains, Patios

CEMENT, TILE DRAINS, sewers. Welch, 382-9692.

Cleanup Service

CLEANUP
Have your basement, attic, yard, or anything that needs cleaning up for the summer season, at the most reasonable rates available. Will take whole cars away free. So for quick, prompt service, please call 382-8308 or 382-1025.

RUBBISH HAULED, BASEMENTS cleaned. Have commercial vacuum cleaner. Fences built. Rotovating. Free estimates 382-9340. J. C. Van Nes, 384-6718 anytime.

SHRUBS AND GARDEN CLEANup, done professionally at rates you can afford. Free estimates. Call Scottie at 658-8456, 478-4758.

BASEMENTS AND YARD CLEANup. Rubbish hauled. Long grass and lawns cut. Reasonable. 383-1916, 383-6079.

COMPOST BOXES AND BASEMENT rubbish emptied and hauled away. 479-4656.

BASEMENT, BACKYARD CLEANup. Hauling away. Free estimate. Reasonable rate. 386-4678.

YOUNG MAN HAS TRUCK. Cleaning and hauling, very reasonable. 386-7316 or 592-8537.

IMMEDIATE CLEAN-UP SERVice. Basement, compost piles and yards. 384-7587.

ALL TYPES OF CLEAN-UP work, big or small. Call Bob, 386-8215

BASEMENTS, YARDS, ETC. FREE estimates. Reasonable. 384-1812.

Contractors

FARMER CONSTRUCTION
Design — Renovations
388-5121

RENOVATIONS SPECIALTY
Residential and commercial. Alright Builders. 479-1160.

RENOVATIONS, GUTTERS, SIDEwalk. Kitchens a specialty. Alright Builders. Eves. 479-1160.

36 BUSINESS SERVICES AND DIRECTORY

Contractors

LANGFORD DRYWALL LTD.
We do all types of drywall installation, insulating, finishing and painting in commercial and residential buildings. Specialize in interior alterations and renovations. Free estimates. Reasonable prices. 383-1213.

ALLIED BUILDERS
Remodelling Experts
FREE
Estimates and Design
384-2831
DON'T MOVE — IMPROVE

W. CAMPBELL LTD.
General Contractors
Building Consultants
Commercial and residential. Alterations, repairs, cabinet work, concrete, sewer, drain work. 479-3904.

E. T. HUNTER CONSTRUCTION
Lumber, heavy timbers, etc. Rock and stone, sand, gravel, A-1 topsoil, manure. Hauling, backhoe, cat loader. For detailed information phone 479-2882.

SPECIAL IN MAY AND JUNE: roofing, gutters, drain-tiles, sheet painting, interior and exterior, or complete renovation. Call Little John at 388-5382 or 383-6582 nights.

SEABOARD CONSTRUCTION LTD. Homes, alterations, repairs, summer cottages, farm buildings, plans. For the best in building call 479-4417, 652-2578, or 384-0812.

Alterations — Repairs — Cabinets
WILLIAMS, BRAY & WILLIAMS LTD.
851 CORMORANT ST. 386-7741

REPAIRS AND ALTERATIONS
G.S.W. CONSTRUCTION. 477-1712

G. W. WHEATON LTD.
Repairs Alterations 382-2189

HOMES AND DESIGNS. FRANG. 384-4668, 382-9661.

Delivery and Transfer

SMALL MOVING JOBS. EVEnings and weekends. Experienced men. 384-8868, anytime.

PROFESSIONAL MOVING — APT., household, etc. Free estimates. ACTION Transfer 384-7627

OAK BAY TRANSFER. MOVING, clean-up. Low rates 383-7531.

Draperies

CAN'T BRING YOUR HOUSE WITH YOU TO SHOP?
There's no need — Just ring The BAY and a fully-trained adviser will make arrangements to call with samples. See the effect of the material under your own lighting and with your other furnishings. Great way to shop for Drapery, Upholstery or Slip Covers. 385-1311, Local 241.
THE BAY

FASHION DRAPERIES, BEDspreads, rods, slipcovers, upholstery. Free estimates. 479-7080.

Dressmaking

NEW LOCATION
Elegance Fashion Studio
Mrs. Virgilio
Couturier dressmaker. First-class work guaranteed. 600 Niagara St. Near Beacon Hill Park. Only by appointment. 388-1273.

DRESSMAKING AND ALTERAtions. 479-6201.

FASHION CRAFT SHOP
28 West Burnside

Drywall

WALLBOARD TAPED AND FINished. Renovations and repairs. Free estimates. 478-6973.

Electrical Contractors

PEEL ELECTRIC
Residential and industrial wiring. Lighting, heating and appliance installation. Reasonable rates. 478-4537.

RESIDENTIAL REWIRING
Electric heating, appliances installed. Hydro financing.
BUCKLE ELECTRIC
479-3841 388-9062

OLDER HOMES REWIRED — NO down payment. We finance through B.C. Hydro Plan.
EDDY'S ELECTRIC 385-7666

McCOY ELECTRIC
New and older homes
Rewiring Expert. Electric Heating
388-0822 or 479-7561 eves.

MAJOR APPLIANCE SERVICING and electrical repairs, free estimates, 24 hour service call 384-8015.

TAYLOR ELECTRIC
Residential Wiring
Anything, anytime. 386-7213

NORM ELLIS
Your rewiring and electric heat, done personally. Financing. 388-9732.

PETHO ELECTRIC
Electric heating, rewiring. Free estimates, hydro plan. 386-6018.

Fencing

CHAIN LINK FENCING
D.D.P. ENTERPRISES 388-1512

Gardening

GARDEN MAINTENANCE
OR
GARDEN CLEAN-UP
Let me maintain your property for the summer season, so you can enjoy the coming months without lawn and garden worries.
So for the most reasonable monthly rates possible, be sure to phone:
382-8308 or 382-1025
CLEAN-UP A SPECIALTY!

SPECIALIZED GARDENING
Government certified. Insect and disease control. Chemical weed control. Pruning. Grafting, trimming, transplanting. Soils tested and corrected. Plant ailments corrected. Lawns. 383-3016.

A COMPLETE MAINTENANCE and repair service. Includes stone work, carpentry, lawns, pruning and re-designing your garden. Call Al's Repairs and Maintenance Service. 388-9481.

LAWNS AND TALL GRASS CUT. Yards cleaned up. Empty compost boxes. Free estimates. Phone before 8 a.m. and after 4 p.m. please. 385-9929.

POWER RAKING, AERATING, fertilizing, garden clean-up, redesigning, gardening maintenance. 478-1869. 388-9386

BRIAN'S LANDSCAPING. ROTOtilling, lawn conditioning and maintenance, clean-up. Reasonable. 592-1727

POWER RAKING AERATING, fertilizing, garden clean up, redesigning, gardening, maintenance. 478-1869 388-9386

NEW LAWNS, GARDEN CLEAN up, cut lawns etc. Chinese gardening at reasonable rates. 479-7078.

GARDENING, LANDSCAPING, and clean up. Free estimates. Call anytime. 382-2381.

TALL GRASS CUT
Machine enters small gate. Wightman. 477-2453.

GARDENING, LANDSCAPING AND clean-up. Free estimates. Call anytime 382-3891.

PROFESSIONAL GARDENING
Landscaping and lawns. References. 383-3016.

SALEM GROWERS LTD.
652-3318 — 652-2073

SCOTTIES CAN DO IT FOR LESS. 658-8456, 478-4758.

ROTOTILLING AND PLOWING. 10 horse garden tractor. 478-4994.

Landscaping

BARKER LANDSCAPING
Rock Work, Patios, etc. Lawn specialists. Terms. 382-8828.

HARVEY'S LANDSCAPING, rotovating, new lawns, lawn care, etc. 479-7078.

SUMMER SPECIAL
Landscaping and rock work. 384-7551.

ROCK WORK, STONE FACING patio lawns. Emil. 383-8711.

Classified—Victoria's Largest Proven Market Place—Where Your Articles Sell Faster! Cost Less to Sell—386-2121

Bruce Lowther

Sunday Highlights

"And this, just in . . ."

C-11:45 a.m. — A CBC special on legal aid —2.

C-12:00 noon — He's Got the Whole World is a drama in which a space geologist reaching the moon challenges earth—5.

C-4:00 p.m. — Land of the Sea is a film about research on mining sea resources—4.

C-7:00 — Music Machine, a pop-rock series, replaces Tommy Hunter for the summer—2, 6.

C-9:00 — CTV inspects Quebec Day at Expo. Take a look at two foreign lands—8.

C-9:30 — Return of Opcom, KTNT's good youth series—11.

Sunday Sport

C-2:00 P.M.—End of the U.S. golf open—4, 8.

C-2:30—Kaleidosport reviews the 1967 Pan-Am games at Winnipeg—2.

Sunday Movies

C-8:45 a.m.—Vagabond King (1956, one of Hollywood's worst musicals), Kathryn Grayson, Oreste—8.

10:00—Love and Larceny (fair 1962 dubber), Vittorio Gassman, Anna Maria Ferraro. She's a sort of Italian Rhonda Fleming—11.

10:30—Ma and Pa Kettle on Vacation (1953 if-you-must)—7.

1:00 p.m.—Father Is a Bachelor (1950 antique), William Holden. A bachelor is a man who has no children to speak of. The old ones are best—5.

C-2:30—Vagabond King (see 8:45 a.m.)—6.

2:30—Romantic Age (1950 English semi-soaper), Mai Zetterling, Petula Clark. Of little interest—12.

C-3:00—Kid from Texas (1950 Audie Murphy)—7.

3:00—Springfield Rifle (fair 1952 western), Gary Cooper—11.

C-6:00—Upstairs and Downstairs (1960 English servant-girl comedy), Claudia Cardinale, Italy's second-best architectural work—11.

C-6:00—Action of the Tiger (dull 1957 suspense), Van Johnson, Sean Connery, Herbert Lom—12.

C-9:00—Rockabye Baby (1958 Jerry Lewis)—4.

C-11:15—All in a Night's Work (tasteless 1961 comedy), Dean Martin, Shirley Maclaine—6.

C-11:30—Call Me Mister (ancient 1951 musical), Betty Grable, Dan Dailey, Danny Thomas, Richard Boone. Remember Betty Grable? If you don't, ignore this—4.

11:45—Father Takes a Wife (1941 romanticomedy, another antique), Gloria Swanson, Adolph Menjou and a sylph-like Desi Arnaz. Beddybye—2.

Sunday Radio

● 11:45 a.m.—World Cup soccer final, second half, Brazil vs. Italy—CBU (690).

11:00—Highlight of today's BBC concert is Andre Previn playing and conducting Gershwin music—CBU-FM (105.7).

2:00 p.m.—A U.S. golf open report—CBU.

5:05—More goodies on Remember When—CJVI (900).

7:35—Opera Theatre: Robert Devereux by Donizetti—CBU-FM.

8:00—The weekly CBC program rundown—CBU.

9:00—Dutch Concert Hall: Schubert's Unfinished and the Tchaikovsky piano concerto, with Misha Dichter—CFNS (98.5).

Monday Highlights

NOTE: Channels 6 and 8 start their summer weekday schedules today, with some winter regulars gone, summer replacements arriving and new times for almost everything else. See the schedules for details.

4:00 p.m.—Big news for children and some nostalgia-minded adults is the return of the old Buck Rogers and Flash Gordon series weekdays—11.

C-5:00—Baseball, Baltimore at Boston—5.

6:00—A new NET series for the hard of hearing—9.

C-7:30—Debut of a summer series called One-Man Show—6.

C-7:30—Billy Graham's latest TV crusade is from Knoxville and runs today through Thursday—12.

C-8:30—The same Graham crusade—7.

● 9:00—NET Journal repeats an excellent special on the Spanish Civil War and since—9.

Monday Movies

NOTE: Two goodies this week, with the best today.

9:00 a.m.—Homicide (1949 no-names nothing)—4.

12:45 noon—Bride of Vengeance (1949 dubbed cheapo), Paulette Goddard as a Borgia. Poisonous—6, 8.

5:30 p.m.—Fortress of the Dead (1965 war action). New to me—12.

C-8:30—Koroshi (1968 Secret Agent thing). For Patrick McGoohan fans only—4.

● C-8:30—Caine Mutiny (excellent 1954 court-martial drama), Bogart, Jose Ferrer, Van Johnson, Fred MacMurray, zillions more. I kid you not—5.

11:30—Saint Strikes Back (1939 George Sanders). KIRO will have Sanders' Saint films at this time through Thursday—7.

11:30—No title available. No loss—13.

11:40—Autopsy of a Criminal (1961 dubbed dumbo)—6.

11:45—Blowing Wild (atrocious 1953 oil-action), Gary Cooper, Barbara Stanwyck. No gusher—2.

1:05 a.m.—Lorna Doone (abominable 1951 phoney), Barbara Hale—5.

Monday Radio

1:15 p.m.—Today's Artist: Rudolf Firkusny—CBU-FM (105.7).

7:00—Something to Say hears black singers—CBU-FM.

8:05—Gala Performance: Beethoven's first piano concerto—CFMS (98.5).

9:00—A CBC special about Beethoven's ninth is mostly talk—CBU-FM.

●—Recommended; C-Color.

Program Schedules for Sunday

Programs subject to last-minute changes by stations concerned

CBUT 2	KOMO 4	KING 5	CHEK 6	KIRO 7	Time	CHAN 8	KCTS 9	KTNT 11	KVOS 12	KTVW 13
	This Is the Life	Wunda Wunda		Discovery Day	8:00	Kids (8:15)			Discovery Day	
	Across Fence	Davey; Dean		Look Up & Live	8:30	Kids; Movie		News (8:45)	12 Replay	
	Farm Youth	Gardening		Mormon Choir	9:00	Movie		Revival Fires	Anchor	
	Dudley Doright	Insight		Relig Cartoon	9:30	Movie		Gov't Story	Batman	
	Fantastic Voyage	The Answer	Country (10:15)	Dimension 70	10:00	Movie; Country		Movie	Storytime	
	Spiderman	Eternal Light	Music; Heart	Movie	10:30	Country; Heart		Movie	Burke's Law	
	Bullwinkle	Comm. Worksh'p	Safety Roundup	Movie	11:00	Safety Roundup		Movie	Burke's Law	
Legal Aid (11:45)	Discovery	Lively Arts	Album TV	Movie	11:30	Album TV		Movie	12 O'clock High	
Legal Aid	Schoolhouse	Drama Special	Great Outdoors	NFL Action	12:00	Great Outdoors		Rex Humbard	12 O'clock High	
Legal Aid	Encounter	Drama Special	Chinchillas	Track & Field	12:30	Chinchillas		Rex Humbard	Track & Field	
Legal Aid; Gdns.	Directions	Movie	Sports Hot Seat	Track & Field	1:00	Champions		America	Track & Field	
Country Calendar	Issues, Answers	Movie	Country Calendar	Face the Nation	1:30	Champions		Kathryn Kuhlman	Roller Derby	
In the Round	U.S. Open	Movie	BCIT Show	Newsmakers	2:00	U.S. Open		Voice of Calvary	Roller Derby	
Kaleidosport	U.S. Open	Movie	Movie	Amateur Hour	2:30	U.S. Open		Bush Kangaroo	Movie	
Kaleidosport	U.S. Open	Meet the Press	Movie	Movie	3:00	U.S. Open		Movie	Movie	
Kaleidosport	U.S. Open	Commitment 206	Movie	Movie	3:30	U.S. Open		Movie	Movie	
New Majority	Sea Special	Face to Face	New Majority	Movie	4:00	Sports Hot Seat		Movie	Face the Nation	
New Majority	Sea Special	Environment	New Majority	Wagon Train	4:30	Question Period		Movie	NFL Action	
Collage	Bowling	College Bowl	Collage	Wagon Train	5:00	BCIT Show		Portrait	Tim Conway	
Hymn Sing	Seven Seas	Daktari	Gunsmoke	Wagon Train	5:30	Gunsmoke		Portrait	Amateur Hour	
Disney World	Challenge	Daktari	Gunsmoke	News	6:00	Gunsmoke		Movie	Movie	
Disney World	News	News	Gomer Pyle	Dick Van Dyke	6:30	Flying Nun	Joyce Chen	Movie	Movie	
Music Machine	Land of Giants	Wild Kingdom	Music Machine	Lassie	7:00	Dream of Jeannie	Advocates	Movie	Movie	
My World	Land of Giants	Disney World	My World	Rome with Love	7:30	Glen Campbell	Advocates	Movie	Movie	
Ed Sullivan	FBI	Disney World	Ed Sullivan	Ed Sullivan	8:00	Glen Campbell	Forsyte Saga	Movie	Ed Sullivan	Sacred Heart
Ed Sullivan	FBI	Bill Cosby	Ed Sullivan	Ed Sullivan	8:30	Bewitched	Forsyte Saga	Outdoors	Ed Sullivan	Christophers
Forsyte Saga	Movie	Bonanza	Forsyte Saga	Glen Campbell	9:00	Quebec at Expo	The Show	Ask Doctor	Avengers	Tom Ewell
Forsyte Saga	Movie	Bonanza	Forsyte Saga	Glen Campbell	9:30	Quebec at Expo	The Show	Opcom	Avengers	Oral Roberts
Canada at War	Movie	Bold Ones	Canada at War	Mission Imposs.	10:00	Marcus Welby		TBA	Mission Imposs.	
Weekend	Movie	Bold Ones	Weekend	Mission Imposs.	10:30	Marcus Welby		News	Mission Imposs.	
Weekend; News	News	News	News; Movie	News	11:00	News		Dennis Wholey	News	
Movie	Movie	Secret Agent	Movie	Suspense Theatre	11:30	Wrestling		Dennis Wholey	Merv Griffin	
Movie	Movie	Secret Agent	Movie	Suspense Theatre	12:00	Wrestling		Dennis Wholey	Merv Griffin	
Movie	Movie	News	Movie	News	12:30	Air University		News	Merv Griffin	

Program Schedules for Monday

Programs subject to last-minute changes by stations concerned

CBUT 2	KOMO 4	KING 5	CHEK 6	KIRO 7	Time	CHAN 8	KCTS 9	KTNT 11	KVOS 12	KTVW 13
	News; Sampson	Today	Good Morning	J. P. Patches	8:00	Good Morning			Cartoons	Stock Markets
	Len Sampson	Today	Good Morning	Capt. Kangaroo	8:30	Good Morning			Capt. Kangaroo	Stock Markets
	Movie	Telescope	Pete's Place	News	9:00	Pete's Place			Lucille Ball	Stock Markets
	Movie	Telescope	Romper Room	To Tell Truth	9:30	Romper Room			Bev. Hillbillies	Stock Markets
	Movie	Sale of Century	Peyton Place	Andy Griffith	10:00	Peyton Place		Farm; News	Andy Griffith	Stock Markets
Giant; Helene	Gourmet Show	Hollywood Squares	Giant; Helene	Love of Life	10:30	Ed Allen		Jack LaLanne	Love of Life	Stock Markets
Mr. Dressup	Bewitched	Jeopardy	Summertime	Where Heart Is	11:00	Summertime		Romper Room	Where Heart Is	Stock Markets
Dbl. Exposure	That Girl	Who, What, Where	Summertime	Search for Tmrw.	11:30	Summertime		Romper Room	David Frost	Stock Markets
Luncheon Date	Best of Everything	Distaff	Noon Show	News	12:00	News; Magistrate		Bullwinkle	David Frost	Stock Markets
Search for Tmrw.	World Apart	Days of Our Lives	Noon; Movie	As World Turns	12:30	Court, Movie		Girl Talk	David Frost	Stock Markets
Coronation Street	All My Children	Doctors	Movie	Many-Splendored	1:00	Movie		Steve Allen	Many-Splendored	Luxury Suites
As World Turns	Let's Make Deal	Bay City	Movie	Guiding Light	1:30	Movie		Steve Allen	Danny Thomas	
Strange Paradise	Newlywed Game	Bright Promise	Movie	Secret Storm	2:00	Movie		Steve Allen	To Tell Truth	
Luncheon Date	Dating Game	Somerset	Yoga	Edge of Night	2:30	Yoga		Divorce Court	Edge of Night	
Take 30	General Hospital	Concentration	Take 30	Peyton Place	3:00	People in Conflict		Movie Game	Secret Storm	
Edge of Night	One Life to Live	Art Linkletter	Edge of Night	Merv Griffin	3:30	Doctor's Diary		He Said, She Said	Game Game	
Gourmet Show	Dark Shadows	Mike Douglas	Gourmet Show	Merv Griffin	4:00	Gomer Pyle	Sesame Street	Buck & Flash	Cartoons	
Place of Own	Mothers-in-Law	Mike Douglas	Place of Own	Merv Griffin	4:30	Batman	Sesame Street	Sea Hunt	Cartoons	
Belle, Sebastien	What's My Line?	Baseball	Bewitched	Gomer Pyle	5:00	Bewitched	Misterogers	Rifleman	I Love Lucy	
Bev. Hillbillies	News	Baseball	Here's Lucy	Can You Top This?	5:30	Here's Lucy	Diving Series	I Love Lucy	Movie	Arrest and Trial
Ghost & Mrs. Muir	News	Baseball	News	News	6:00	News	Now See This	Star Trek	Movie	Arrest and Trial
Hourglass	News	Baseball	News	News	6:30	News	Environment	Star Trek	News	Arrest and Trial
Hourglass	Exploration NW	Baseball	Dream of Jeannie	Dick Van Dyke	7:00	Here's Lucy	Astronomy	Beat the Clock	Movie	Travel Passport
Governor & J. J.	It Takes a Thief	Baseball	One-Man Show	Gunsmoke	7:30	It Takes a Thief	Law in Action	Perry Mason	Billy Graham	Western Theatre
Green Acres	It Takes a Thief	News	Green Acres	Gunsmoke	8:00	It Takes a Thief	World Press	Perry Mason	Billy Graham	True Story
FP Challenge	Movie	Movie	FP Challenge	Billy Graham	8:30	Carol Burnett	World Press	David Frost	Perry Mason	McKeever
Name of Game	Movie	Movie	Name of Game	Billy Graham	9:00	Carol Burnett	NET Journal	David Frost	Perry Mason	Bob Corcoran
Name of Game	Movie	Movie	Name of Game	Doris Day	9:30	Pig 'n' Whistle	NET Journal	David Frost	Rat Patrol	Bob Corcoran
Name of Game	Movie	Movie	Name of Game	Carol Burnett	10:00	Ironside		News	Carol Burnett	Bob Corcoran
Man Alive	U.S. Issues	Movie	Man Alive	Carol Burnett	10:30	Ironside		News	Carol Burnett	Bob Corcoran
News	News	News	News	News	11:00	News		Judd	Steve McQueen	Movie
Sports; Movie	Dick Cavett	Johnny Carson	News; Movie	Movie	11:30	News; Perry		Judd	Merv Griffin	Movie
Movie	Dick Cavett	Johnny Carson	Movie	Movie	12:00	Perry; Univ.		News	Merv Griffin	Movie
Movie	Dick Cavett	Johnny Carson	Movie	Movie	12:30	Air University			Merv Griffin	Movie

36 BUSINESS SERVICES AND DIRECTORY

Masonry

STONE MASON, FIREPLACE facing, house facing, all types of rock work. 384-7551.

FIREPLACES, CHIMNEYS AND repairs. Ron Henson, 478-1587.

Painters and Decorators

ISLAND DECORATORS
Painters Paperhangers
Spray Painters
Plaster Repairs
Convenient Time Payments
383-9059 Eves. 382-1479

CLARK AND PATTISON PAINTING CONTRACTORS LTD. Brush or spray. Paperhangers. Texture and vinyl work. Will do all or part of any job. Paint store. BAPCO, GENERAL and PRATT and LAMBERT paints and rentals of all painters' equipment. Terms if desired. Phone 384-0443. 780 Bay St.

COMPLETE DECORATING SERVICE
Residential — Commercial
Interior — Exterior
30 years' experience in Victoria
Free Estimates — Terms
Call TED HILL-TOUT — today
384-6532 1920 Oak Bay Ave.

TO WHOM IT MAY CONCERN: Why not have your offices painted fast and neat. While you and your office staff sleep?. Free estimates. CALL PAUL 384-8452.

BROTHERS PAINTING AND DECORATING
Free appraisals, color consultant. All types of painting. All types of repairs. Commercial, farm, residential. Lowest rates. Terms. Work guaranteed. 479-6830.

DISCO PAINTING REDECORATING, 10 per cent discount for June, 20 per cent discount for July and August Bookings. Workmanship guaranteed. Free estimates. 385-1981 anytime.

HOMEOWNERS
Will paint your living room, dining room, bedroom and hall for reasonable rates.
CALL PAUL, 384-8452.

Painters and Decorators

WEBB AND SON
384-6827 — Paperhanging. Painting Quick, clean, reliable. First-class workmanship. 30 years' experience Victoria. Terms if desired.

LOW COST PAINTERS AND decorators. You buy material, we do the work. Very reasonable. Free estimates. 384-9079.

$15 PER ROOM
First class work, guaranteed. Exterior. Free estimates. 384-0812.

CARL ANDRIESSEN
HIGHLY QUALIFIED DECORATOR
REASONABLE 592-4033

QUALITY HOUSE PAINTING. 2 senior university students (4 years experience.) 592-3622, 383-2939.

EXTERIOR AND INTERIOR
Special low prices. For clean job, phone Douglas. 477-8207.

YOU BUY THE PAINT AND paper. I'll do the work. Satisfaction guaranteed. Reasonable. 383-5717.

YOU CAN BE SURE WHEN YOU call TOMMY HARKER, 382-3474. Painting, paperhanging.

PAINTING AND DECORATING
Reasonable rates. Satisfaction guaranteed. Terms. 382-7868. 479-2473

ALLIED MARKETING SERVICES LTD. Kenitex redesigned homes. Free estimates. 385-2732.

ELMA PAINTING
Residential Commercial
Free Estimates. 388-9573.

PAINTER, ½ PRICE, INDEPENDent. Call Joseph. 383-4587.

G & C PAINTING—DECORATING GUARANTEED WORK 592-9827

SCANDINAVIAN
Painters and Decorators — 382-0713

Plasterers

OUR SPECIALTY THIS MONTH, beautify your home with imitation granite stone. Stan Olson. Plastering. After 5, 383-0897.

PRICES ARE VERY KEEN. NOW is the time to stucco and remodel that older home. Coleman, 382-4056.

STUCCOING, PLASTERING, alterations, reasonable 479-4779

Plumbing and Heating

DAVID'S PLUMBING AND HEATing, hot water tanks, rewater pipes, drains cleared, repairs and new work, hot water heating, quality work, reasonable cost. 477-5132.

ELECTRIC SEWE ROOTER cleans drains, fast and efficient. Jim Nott Plumbing and Heating Ltd. 382-9800.

PLUMBING, BIG OR SMALL jobs. Reasonable. Langford, Colwood, Sooke, area. 478-6198.

ROY'S PLUMBING REMODELling, new work, repairs. 388-0081.

36 BUSINESS SERVICES AND DIRECTORY

Plumbing and Heating

S. H. BROWN, 382-2747
Repairs Remodelling — New Work

Repair Service

EXTERIOR PAINTING, FENCE building, roto tilling, lawns cut. Reasonable. 384-4771.

Roofing, Insulation, Siding

STEWART AND HUDSON
"The inflation fighters"
Do re-roofs or new roofs
Quality workmanship at competitive prices
EASY TERMS
Phone 386-3211

VICTORIA ROOFING & INSULATION CO. LTD.
Garlock shingles, asphalt, cedar shingles and shakes, gutters, insulation and repairs.
917 Fort St. 382-2331

PARKER JOHNSTON LTD.
1314 BROAD STREET 382-9181
ROOFING INSULATION AT ITS very BEST. Over 50 years' combined experience to stand the TEST.

ROOFING, INSULATION, GUTters and repairs. Reasonable rates. Call "Little John" at 383-5261 or 382-0532 evenings.

Tailors

BRITISH CUSTOM TAILORS
Custom made suits, slacks and coats for ladies and gentlemen. We alter, remodel and restyle.
1311 BLANSHARD 383-2632

Tree Service

INSURED
MT. VIEW TREE SERVICE
479-3873
Topping, limbing, pruning, falling, shade and dangerous trees taken down, shrubs trimmed, stumps removed. Free estimates.

HOUSTON TREE SERVICE
Topping, limbing, falling. Selective lot clearing. Free estimates. Insured.
388-6515

GREEN GIANT TREE SERVICE and building maintenance. Topping and falling, etc. Complete janitorial service. Free estimates. 658-5190 or 386-9351.

A-1 TREE TOPPING, PRUNING hedges, trees. Insured. 382-7744.

Wall Washing

HAYWARD'S WALL WASHING FREE ESTIMATES. 382-0783.

39 PERSONALS

HAPPILY MARRIED COUPLE IN mid-thirties would like to meet attractive woman of same age group to enjoy weekends together. Also couples of same age may apply to Victoria Press, Box 306. Vancouver Island area.

GROUP OF VICTORIA SWINGERS, couples and singles want to hear from ladies of all ages. If you are broadminded and free thinking, single, separated, divorced, or just bored write in strict confidence to Marilyn, Victoria Press Box 238.

WOULD ANYONE KNOWING THE whereabouts of one Brian Blake Magrath, born October, 1941, known to be living and working in Victoria. Please contact Victoria Press, Box 264.

LADY 25, WISHES TO MEET gentlemen with means 27 to 35 for dancing, outings and occasional weekends away. All replies answered. Victoria Press, Box 273.

EASTERNER, 55, SINGLE, abstainer, working, wishes reliable lady friend. Matrimony if suited. Victoria Press Box 286.

YOUNG MAN WISHES TO MEET sincere young lady. Children welcome. Victoria Press, Box 300.

ALCOHOLICS ANONYMOUS
If you have a drinking problem and want to quit, phone 383-0415.

40 BUSINESS PERSONALS

FAMILIES AND MARRIED COUPLES. Relax on quiet beach. Swimming, sports, sauna, fishing. Write Sol Sante Nudist club, P.O. Box 473, Victoria, B.C.

MISS CANADA WEDDING LINE, complete set of social stationary. Highest quality, costs no more. 382-5978.

VICTORIA HYPNOSIS SERVICES. RELAXATION AND PSYCHO-CYBERNETICS CENTRE LTD., SUITE 8, 819 FORT ST. 388-9722.

MRS. PAYN JONES. TRANCE Medium. 386-3603.

FREE HOME DEMONSTRATION "TRIM-GYM." Phone 478-0082.

CARD READING. CALL AFTER 5 p.m. 385-5911.

HAIR PROBLEM?
Call 386-0631.

A COOKING PROBLEM?
Call 386-1622.

LADY VOLUNTEERS WANTED.
Call 386-1622.

INVISIBLE MENDING. APARTment 3, 902 Esquimalt Road.

42 EDUCATION

CAROUSEL'S
FUN WAY TO MEET
Unattached men and women of all ages welcome. Let us find that special compatible someone for you.
CALL 386-8407
Open 1 p.m.—9 p.m. Monday-Friday
11 a.m.—3 p.m. Saturday
Suite 103—771 Pandora Ave.
Victoria

LONELY? SINCERE, HONEST, respectable. Looking for something more lasting than an evening's passing fancy? Try our discreet confidential introductory service for people on Vancouver Island. Rates $7 per year — all ages — send AGE plus stamped envelope for information. Box 754, Duncan.

WANTED: PILOTS INTERESTED in flying as an avocation. Rare opportunity for pilots with spare time to participate in established aviation company. Modest investment necessary. Call Doug Webb, 386-6688.

PHYSICAL FITNESS
Costs less than $1.00 per week at the
386-7511 "Y" 386-7511

MEDITATIVE MESSAGE, QUIET restful surroundings, complete privacy. For appointment and information, 384-7734 between 8 a.m. and 12 noon.

42 EDUCATION

TUTORING
Bring your school problems to us. We have helped others save a whole school year by offering the best in tutoring from Grade 1 to University levels; giving individual instruction; extending friendly and understanding attention to students' particular needs. May we help you?
UNIVERSAL TUTORING COLLEGE
2020 Douglas
Phone 385-8803 any time

DEUTSCHER KINDERZIRKEL IS teaching German to children age 7-14. Knowledge will be acquired by work and play, also during holidays. Phone 386-8026.

Register Now for September
JACK HORNER CHILD ACTIVITY CENTRE. All day care. Morning kindergarten program. Acre playground. 479-2388.

TUTORING — PROFESSIONAL help by experienced teacher. French, Math. new and old method. 382-7331 or 382-7866.

MALVERN AND WESTERHAM Girls and boys. Grades 3-12. Expert tuition by highly-qualified staff. Small classes. 384-2923.

WESTERHAM SUMMER SCHOOL July 2nd. Various subjects. Elementary and secondary levels. 384-2923 or 384-9571.

LEARN SPANISH FROM UNIVERsity teacher. Private or group lessons. 592-9183.

TUTORING AND GERMAN CONversation. Phone 386-8026.

60 FUEL

Wood and Sawdust

WOOD — WOOD, DRYLAND FIR wood, never been in water. 2½ cords, $14.95. Shavings — 2 units, $9.95. 384-9524.

ALDER KOOD, ORDER NOW, before forest closure, any length. 384-2888.

DHILLON FUEL CO. LTD., 383-3811. Cordwood, 2 cords $25.

63 TIMBER

WANTED — STANDING OR felled timber. Perry Bros. 478-2880.

65 BUILDING SUPPLIES

S. J. PEDEN LTD.

CABINET
PLY SPECIAL

4x8x¾ Rotary Mahog.	$18.00
4x8x¾ Ribbon Mahog.	$15.95
4x8x¾ Sen	$20.95
4x8x¾ Walnut	$28.95

WALL PANELLING

4x8 Cabin Grade prefin. mah.	$2.95
4x7 No. 1 pre-fin. mah.	$3.10
4x8 No. 1 pre-fin. mah.	$3.49
4x8 Colour-toned mahogany in Gold and Brown	$1.49
4x8x¼ Heartwood cherry	$1.96

CEILING TILE—WHITE

12x12 and 16x16—64 sq. ft. carton	$8.25
4x8x⅜ Gyproc	$2.30
2½" Fibreglass insulation, 100 sq. ft. roll	$5.90
4x8x⅝ Particle Board	$3.75
Moulding Shorts	ft. .02

Good selection of Arborite at reasonable prices

4x8 FIR PLYWOOD

UNSANDED		SANDED	
5-16	3.19	¼	3.49
⅜	4.45	½	6.25
⅝	5.25	¾	8.25

8 to 5 Monday through Saturday

S. J. PEDEN LTD.
2855 Quesnel St. 386-3464

SHAKES HAND SPLIT, 18 INCH and 24 inch. 385-3579 or 385-7826 anytime

65 BUILDING SUPPLIES

STEWART & HUDSON
Building Supply Centre

MIRRORS GALORE
Less than Wholesale!
Straight from Belgium!
Fine quality 3-16" Crystal!

16"x34" Crystal	$3.99
42"x28"	$11.99
60"x30"	$19
16"x48"	$7.99
24"x28"	$6.99
36"x28"	$9.98

HARDBOARD AND PARTICLE BOARD SPECIALS

4x8x⅛" Hardboard	$1.39
4x8x¼" Hardboard	$1.99
4x4x¼" Hardboard	.89
4x8x5-16" K3 Particle	$2.79
4x8x7-16" K3 Particle	$2.97
4x8x½" Fir Particle	$3.29
4x8x⅝" K3 Particle	$3.69
4x8x11-16" K3 Particle	$3.97

Save Now! Pay Later!

Open 7:30-5:30 — 6 Days a Week
400 Block Gorge Road East
386-3211
STEWART & HUDSON

WHY PAY MORE?

Ceiling tile No. 1 white 12"x12" or 16"x16". 64' carton	$7.95
Fiberglass insulation 2¼", 100 sq. ft. roll. Only	$5.75
12"x12" vinyl floor tile	15c
Floor covering remnants ½ price.	
Aluminum sash — before you buy get prices from us.	
Basket weave fencing, lineal ft. 57½c	
Log cabin rail fencing, includes post and nails, per lineal ft.	55c
Wire fencing — complete stock of galvanized and vinyl.	
5½ oz. corrugated plastic panels 26"x8' — $1.75. 26"x10'—	$2.25
Fast courteous delivery	
4'x8'x5-16" plywood	$2.95
4'x8" prefinished mahogany	$2.79
Holiday cabin plans	
2"x4" random economy 1000 BM	$39.50
Screen Door Special— 2' 10" x 6' 10"	$7.95

LANGFORD BUILDING SUPPLY and HARDWARE
Open seven days a week
940 Goldstream Ave. 478-1724

SPECIAL DISCOUNTS
LUMBER PLYWOOD
Before You Buy
Compare our quality and prices. Lumber, plywood, roofing insulation, doors, hardware. Free estimating service available at no extra cost or obligation. For quality, service and guaranteed satisfaction and savings phone, write or bring your building requirements to:
HOME BUILDING SUPPLY
220 Esquimalt Rd. 382-2211
IMMEDIATE DELIVERY SERVICE TO ALL GULF ISLAND POINTS.

BUILDING A HOUSE?
CALL
COLUMBIA
READY - MIX LTD.
Sand, gravel, drain gravel and ready-mixed concrete.
For Free Estimates
Phone 478-1701 or Res.
478-2737 or 478-1086
2949 Phipps Road
Open Mon. thru Sat. (6 days)

CONCRETE PRODUCTS FROM FACTORY
CEMENT, 94 lbs., $2.60.

BAY CONCRETE BLOCK CO. LTD.
3022 Jutland 382-9436

BOOST HOME VALUE
With safety, security of a fence.
Talk Fences With:
SAANICH LUMBER YARD
2041 Douglas St. 385-2486
Near the Mayfair Shopping Centre

TRADE TOOLS
Albitol Concentrate the wonder concrete bonding agent. Permanent Cement for all small cracks and leaks. Tools for all trades, Plastering, Cement and Tile. Open Saturdays 'til 12.
ISLAND BUILDING SUPPLY CO. LTD.
380 Garbally Road 382-5178

LOW COST
STEEL CLAD BUILDINGS
Suitable for workshop, warehousing, aircraft hangar, barns, etc. Phone 738-9941.

USED RED BRICKS, SAND AND gravel. O.K. TRUCKING CO. LTD., 386-3414, 780 TOPAZ.

USED LUMBER. DEMOLISH A house, you get the lumber. 385-5911.

65 BUILDING SUPPLIES

CUBBON LUMBER
1720 Cook 384-8181
515 Alpha 386-3288

LUMBER SHORTS

Per Bundle	6 ft.	8 ft.
1x1 12 pcs.	$1.35	$1.98
1x2 12 pcs. Dressed	1.80	3.20
1x3 6 pcs. Dressed	1.08	2.16
1x4 6 pcs. Dressed	1.38	2.52
1x6 4 pcs. Dressed	1.32	2.32
1x8 4 pcs. Dressed	1.76	3.20
1x10 4-pcs. Dressed	2.20	2.92
1x12 4 pcs. Dressed	2.64	
2x2 6 pcs. Dressed	1.62	2.70
2x3 each, Dressed	.33	.52
2x4 each, Dressed	.44	.70
2x6 each, Dressed	.66	1.04
2x8 each, Dressed	.88	1.38
2x10 each, Dressed	1.20	1.74
2x12 each, Dressed	1.44	2.08
3x4 each, Dressed	.75	
4x4 each, Dressed	.95	1.50

8-ft. lumber is utility grade.

CUBBON LUMBER
Open 6 days a week
515 Alpha 386-3288
1720 Cook 384-8181

USED BUILDING BRICKS, 7116 West Saanich Road. 384-5157 or 652-2566.

ABOUT 3,000 BOARD FEET mixed used lumber. $150. 388-0568.

70 MUSICAL INSTRUMENTS

CLEARANCE SALE

PIANOS AND ORGANS

. . . floor models
. . . demonstrators
. . . rental returns
. . . new and used
. . . convenient credit terms

Woodward's Mayfair, 2nd Floor

HALL & FAIRFIELD MUSIC CENTRE
INSTRUMENTS — ACCESSORIES
SHEET MUSIC
PRIVATE MUSIC LESSONS
SCHOOL BAND RENTALS
COMPLETE REPAIR SERVICE
728 Fort St. 385-8342

"GULBRANSEN"
Piano and Rhythm Organs
Bank financing.
PARAGON MUSIC
1010 Cook 385-5275

Piano and Organ Repairs
Pianos and organs tuned electronically.
Satisfaction guaranteed.
Ph. 477-8848
Stan Ferreira
Have it done the modern way.

CLEARING TOTAL STOCK
Used organs at genuinely reduced prices. From $149-$3700. At
Scott Piano and Organ
612 Fort 384-4623
DIRECT WURLITZER DEALER

Drum Fun Classes
No age limit
July and August
Scott Wood Music
384-2111 after 1 p.m.

Music Lessons, Repairs
Rentals and Instruments
BERNIE PORTER MUSIC
1724 Douglas — 382-9542

PIANO TUNING
SUMMER RATES $11
includes outlying areas
H. WILLIAMS — 385-2524 or 385-3119

A GOOD SELECTION OF NEW and used accordions at attractive low prices. KEITH-PARK STUDIOS. 385-2015.

USED PIANOS FROM $225 TO $495. Including Heintzman. Buy on convenient. Budget Terms. Call EATON'S MUSIC CENTRE, 382-7141.

CEC KING
Registered piano tuner.
Phone 477-3918.

EXCELLENT TRAYNOR, 100 watt, and piggy back. New $550, sacrifice $250. 386-1771.

APARTMENT-SIZE PIANO, MAhogany, excellent condition, good tone. 383-4264.

2 PICK-UP TOLEDO GUITAR Excellent condition. Offers. 386-9461.

DRUMS. BLUE-PEARL. BRITISH made. $95. 477-5687.

HENRY HERBERT MASON AND Risch upright piano. 383-4630.

70 MUSICAL INSTRUMENTS

YAMAHA PIANOS
Rent to Purchase
FLETCHER BROS.
2020 Douglas 383-0348 anytime

SUMMER SALE
TALISMAN MUSIC
939 YATES 384-9222

FOR SALE: FENDER DUAL Showman with E. V. speakers. 479-2298.

FENDER PRECISION BASS, 2 years old, nylon strings. Reasonable. 385-6465.

ELECTRIC GUITAR AND AMPLIfier. Good condition. As set or separate. 386-1237 anytime.

APARTMENT-SIZE PIANO, $500. Hagstrom classical guitar, $125. Both excellent condition. 388-1292.

CONN ORGANS $1250 AND UP.
REGINALD STONE
1517 QUADRA 383-4229

WE BUY USED PIANOS FOR CASH. Phone EATON'S MUSIC CENTRE, Dial 382-7141.

THOMAS ORGAN PLUS LESLIE speaker cabinet, excellent condition. 592-4923.

USED UPRIGHT PIANO, $199; near new apartment piano, $465; 477-3918.

1 WORMWITH UPRIGHT PIANO, $250. 383-6346, after 5 p.m.

N. DUCKWORTH, PIANO TUNER 383-3063 6 to 8 p.m.

DRUM SET WITH LUDWIG accessories. 479-4153.

LUDWIG DRUMS WITH ZILDJIAN cymbals. $365. Phone Brit, 384-7328.

MUST SELL STEWART DRUMS, 6 months old, good condition. 382-8805.

GENUINE HOLTON TRUMPET, like new, $170 or best offer. 386-2004.

EKO 12 STRING, ACOUSTIC electric and amp. 383-7335.

EKO GUITAR, 6 STRING, $40. 384-6096

71 MUSIC TEACHERS

PRIVATE MUSIC LESSONS ON MOST ALL INSTRUMENTS
HALL AND FAIRFIELD
728 FORT — 385-8342

FOLK GUITAR LESSONS, BEginners. Learn strums, chords, songs. $1.50. 477-2981.

77 MOTORCYCLES

HONDA!

350 c.c. motor Sport
250 c.c. Super Sport
175 c.c. Scrambler
100 c.c Motor Sport
100 cc. Super Sport
S-90 Sport
CT70 Trail
Z50A Trail
C50 Mini

All Now in Stock!

BROOKLANDS MOTORCYCLE SALES
937 Fort St. 383-5926

SUZUKI
Built to take on the Country.
Just arrived, more 250, 350, 500 c.c. machines. Place your order now and get the model and color you want — the 1970's are already sold out in some models.

FREDERICK MOTORCYCLES
"All Make Service"
3400 Douglas 383-0823

YAMAHA
Low priced transportation for work, school, fun. Try us and compare.

LES BLOW'S MOTORCYCLES
2940 DOUGLAS 384-7843

'68 SUZUKI X6, 8,000 MILES. Very good condition. $485. 658-5106.

FOR SALE: HONDA 90. 592-7445 OR 592-1022.

'67 YAMAHA 100 TWIN. ELECTRIC start, good condition, extras, $275. 384-5628.

650 A.J.S., $450.
477-4483, anytime.

1965 HONDA 300, TRAIL CONVERsion. Tested. 478-5881.

77 MOTORCYCLES

MULLINS MARINE

Guaranteed Used Bikes

1968 B.S.A. 650 cc Spitfire $995
1968 B.S.A. 441 cc Star $635
1969 Yamaha 350 cc Sport $725
1970 Yamaha 250 cc Sport $695
1970 Yamaha 200 cc Sport $595
1969 Honda 125 cc Sport $425
1969 Yamaha 125 cc Enduro $465
1969 Yamaha 250 cc Enduro $595
1967 Yamaha 100 cc Twin $285
1967 Yamaha 80 cc Sport $225

Plus many others

MULLINS MARINE SALES LTD.
925 Yates Street
382-1928

SPECIAL!
Complete mini-bikes, less motor, $85. New and used motors in stock from $29.50.
VIC. LAWNMOWER HOSPITAL
834 Johnson 386-8388

'69 HONDA CB 450, EXCELLENT condition, only 1,500 miles. Forced to sell because of 2-year licence suspension. $825 or closest offer. 652-2127.

NEW LOCATION
SUZUKI SALES
Your Suzuki dealer since '64. Arthur Davies Auto Repairs. 2610 Rock Bay Ave. 382-4512.

MUST SELL 1969 650 B.S.A. Thunderbolt. Excellent condition. Includes many fond travel memories. 477-6154.

'67 HONDA 175 SCRAMBLER — A-1 shape. Two helmets, 2 saddle bags, sprockets, etc. All offers considered. 656-2008.

'64 HONDA 300 DREAM, VERY good condition, tested, windshield. Asking $325. 478-1481, if no answer, 385-6142.

1968 KAWASAKI 250, AVENGER, injectolube, 43 h.p., low mileage. 478-5483.

1969 B.S.A. 500, 3,000 MILES, excellent condition, $800 or best offer. 384-7469.

WANTED, UNFINISHED CHOPPER must be over 300 cc. 382-8443 ask for Murray.

1967 HONDA 305 SCRAMBLER, excellent condition. Must be seen. 477-4700.

'69 HONDA MOTOR BIKE, 350 C.C., like new, low mileage, flake helmet, $750. 478-6086 between 9-5.

'68 HONDA 450 HELLCAT. EXcellent condition. Low mileage. 382-9720.

'69 650 TRIUMPH BONNIE, CUStom paint, excellent shape. Asking $850 or nearest offer. 388-6172.

YAMAHA 180 STREET SCRAMBler, 1 year old, mint. Must be seen. 385-0170.

TWO FACTORY MOTORCYCLE trailers. 1 single cycle; one 3 cycle. 385-4865.

1968 SUZUKI HUSTLER, RIDDEN 10 months, perfect condition. $575. 592-1465.

1968 TRIUMPH TROPHY, JUST tuned by Brooklands. Must sell. 478-5883.

1968 YAMAHA 350 C.C. 2,000 miles, immaculate, reasonable offer accepted. 384-7647.

'66 HONDA 160, 2,000 MILES ON rebuilt. High bars, megaphones, chrome, plus extras. $375. 477-4353.

'67 YAMAHA 180, GOOD CONDItion, extras. Must sell. 592-2560.

1968 YAMAHA TWIN 100, $225. 383-3375.

1967 175 BSA, GOOD CONDITION, $250. 385-3979.

'66 HONDA CB160, $250.
479-1072.

TRAIL BLAZER MINI BIKE Good condition. 382-6312.

'67 YAMAHA 100 TWIN, VERY nice condition. $235. 386-7541.

'64 HONDA 55, GOOD CONDITION, $80. 478-3382.

IT'S A WELL-KNOWN

fact . . . Classified

is the people's

market place to

buy, sell, find,

rent or hire.

Dial Direct

386-2121

78 BICYCLES

B.R.C. 10 SPEEDS
Another large shipment just arrived:
Cash Price $74.95
BILL'S CYCLE SHOP
Where you save with cash
1991 Oak Bay Ave. 382-2523

GOOD SELECTION OF 10-SPEEDS. Family Folding bikes for campers. Repairs and service to all makes.

RUSS HAY BICYCLE SHOP
2542 Government 384-4722
Where you park at the door.

PROMISED A BICYCLE?
Full range of Hustlers — Coasters — 3-speeds — 5-speeds.
ROBINSON'S
1307 Broad St. 385-2429

3-SPEED MAN'S C.C.M. LIGHTing set, hub brakes, carrier, good condition, $30. 477-1044.

GIRL'S CCM BICYCLE, 20" wheel, kick stand, carrier, $30. 477-3687.

MAN'S 26-IN. RALEIGH, VERY good condition, $37.50. 592-2902.

RALEIGH 3-SPEED BICYCLE, like new. 383-2747.

BOY'S BIKE, EXCELLENT CONdition, 16" frame. 383-5903.

BOY'S 20" WHEEL BICYCLE, $35. Ph. 386-4651.

15" GIRL'S BIKE FOR SALE. 382-7983.

2 BICYCLES, EXCELLENT condition. 3-speed. $30 each. 382-5095.

78 BICYCLES

C
Y
C
L
I
N
G

'70

BILL'S CYCLES
The "International" Shop

GITANE

RALEIGH

B.R.C.

PHILLIPS

NORTHERN

COLUMBIA

C.C.M.

GITANE

The hand-crafted one from France.

All models feature as standard equipment the famous MICHELIN tire, SIMPLEX derailer system and MAFAC centre-pull brakes.

These are the only racers with TRUE ALPINE GEAR RATIO!

FANTASTIC DEMAND has whittled our stock but we will take orders!

GRAND SPORT de luxe
Reg. $135 or $145
SALE $114.50 or $124.50

INTERCLUB
Reg. $165 SALE $149

TRACK STANDARD

The only one in Canada! Tubular wheels, ½" pitch, tubular tires. Best buy for the beginner $150.

B.R.C.

Blow your mind over a Shimano hark derailleur, derailleur protector, chain guard and chrome-plated fenders. This baby sports the best side pull brakes on the market and comes complete with a nifty seat, two wheels and super rubber tires.

A great ten-speed racer at a great price.
Reg. $86.95 SALE $74.95

PHILLIPS

RACER 23"
Reg. $96.95 SALE $86.95

TOURER 21"
Reg. $84.95 SALE $74.95

NORTHERN

NORTHERN 23"
Reg. $94.95 SALE $82.50

NORTHERN 21"
Reg. $89.95. SALE $79.95

We offer a complete line of replacement parts — no waiting — no delays!

SUMMER SALE!

KID'S BIKES

B.R.C.
STING RAT
C.C.M.
PHILLIPS

Boys — Girls

Look out for those long summer days! Keep 'em quiet on a safe, snazzy, cycle. High rise bikes are the "in" thing and WE GOT 'EM!

COASTER MODEL
Reg. $51.95 to $56.95
NOW $44

3 Speeds
Reg. $58.95 to $68.95
NOW $54.44

5 Speeds
Reg. $69.95 to $74.95
NOW $64.44

BILL'S CYCLE SHOP

1551 Oak Bay Ave.
at Fort St. and
Oak Bay Junction

382-2523

80 BOATS AND MARINE

M U L L I N S
MARINE

THE FISHING MERCS FOR 1970

7½ H.P. — 9.8 H.P.

Standard equip.
—full gearshift
—remote gas tank
—Thunderbolt ignition (no points lifetime spark plugs)
—fixed jet carb.
—fishline cutter to protect seals in gearcase.
—new anti-corrosive materials used throughout for salt water use.

ALUMINUM BOATS CLEARANCE!

We have a limited supply of 12' Crestliner lapstrake aluminum boats.
Reg. $315 SALE $269

DINGHIES!

7-ft. rubber dinghy $49.95
7-ft. Sportyak de luxe $169.50
8-ft. Fibreglass dinghy $145.00
8-ft. plastic dinghy $199.00

MULLINS MARINE SALES LTD.
925 Yates Street
382-1928

SALE AWAY IN ONE OF OUR SPECIALS

15½-ft. SANGSTERCRAFT, deepve, de-luxe.
SPECIAL $1195

15½-FT. GLASCRAFT, deepvee, de luxe w-complete top $1495

14½' SANGSTERCRAFT de luxe, deepvee.
SPECIAL $795

14½' MARLIN, deepvee, de luxe. $895

Fiberglas dinghies, and aluminum boats 9-ft. through 14-ft.

COAST POWER MACHINES (1961) LTD.
2520 Govt. St.
384-1421

SKOOKUM BOAT SKOOKUM IS THE WORD!

Come to Bosun's docks at Sidney to see the toughest, sweetest 14' 8" glass clinker boat. Available for rowing, power or sail. Full buoyancy. W. Garden design and priced to get you afloat this year — not never. At our docks this weekend. SEE SKOOKUM! BOSUN'S WIDE WORLD OF SAILING brings you the BEST again.

FIBREGLASS CANOES

Built to take it! Never needs paint! 14', 16' or 18'. Standard or Vee stern for mini-outboards.
AND
Kayaks, 1 and 2 man, all fibreglass.

BOSUN'S LOCKER
580 Johnson
386-1308
386-1308

$6,900, 25'X9', SHIPYARD BUILT, bent oak ribs on 8" centres. V-8 Vee drive, full headroom in cabin cockpit and private head, oven range and vented furnace, sounder, sniffer and C.B. radio serviced, painted and ready to go. 8 years old, one owner, fast and seaworthy. Mortgage or property considered. Reason for sale—health. Mark Knisley, 384-4377.

BRITISH SEAGULLS
Forty Featherweight, 3½ h.p. $169
Forty Plus, 6½ h.p. $189
Silver Century, 10½ h.p. $265
All models in stock
VIC. LAWNMOWER HOSPITAL
834 JOHNSON ST. 386-8338

'SIMPLEX' GURDIES COMPLETE with hydraulic motors, valves, tank with filter and flow divider, also pump with magnetic clutch, all 3 units connected ready to install from stock.
SMITH BROS. FOUNDRY & MACHINE WORKS LTD.
632 Pembroke 384-1625

PHILBROOK'S SHIPYARD LTD.
656-1157.
For fast marine repairs and service.

McQUADES (SHIP CHANDLERS) SPECIAL! — Hand-made navy hammocks. Reg. $16.95. Now $7.95. The ideal gift for dad. (At the bottom of Yates) 383-1141

FIRST $2,700 TAKES
18 ft. sloop, sleeps 2, Dacron sails, drop keel. See at 4080 Century.

11-FT. 6-IN. PLYWOOD BOAT—Competition racing runabout, 12 horse power motor and trailer. $350. 477-6945.

17' FIBERGLASS, TILT TRAILER, 35 h.p., windshield, canopy, controls, oars, lifejackets. $400. 384-2392.

BASIC MATERIAL FOR 7'1" SABOT sailing boat. $37.50.
SAANICH LUMBER YARDS
2021 DOUGLAS ST. 385-2486

FOR CHARTER: FULLY equipped 25-ft. fibreglass sloop, similar to Cal 25. $175 weekly. 656-4182.

PRIVATE SALE BECAUSE OF illness. 55' Custom steel schooner. 52' GM diesel 6.71, dacron sails, $27,500. 384-1875.

20' INBOARD MAHOGANY planked, 110 horse power Chrysler motor, Timken V-drive, plexiglass top. Built in England. Sacrifice. $1200. 477-5556

10 H.P. MERC WITH REMOTE controls and small Catamaran fibreglass boat and 4 life jackets. 479-3924.

80 BOATS AND MARINE

VAN ISLE MARINA

SLOOP, 28 ft., fiberglas hull, Brandlmayr design, built by Spencer, 12 H.P. Universal, 5 Dacron sails. A fine cruising - racing boat $11,000

SLOOP, 26 ft. THUNDERBIRD, fully glassed, 10 H.P. Johnson, popular model in good condition $5,250

SLOOP, 50 ft. Herreschof, diesel auxiliary $16,500

CHRIS CRAFT, 27 ft. 'CONNIE,' twin screw $10,000

CHRIS CRAFT, 27 ft. SEA SKIFF $8,800

GREW, 28 ft. IB-OB, 180 H.P. Volvo $10,500

STEEL AND TEAK 44 ft. twin diesel $60,000

HONG KONG built, 27 ft. 210-H.P. OMC $12,000

SWIFTSURE, 26 ft. 215 H.P. INTERCEPTOR FWC $8,500

DISPLACEMENT CRUISERS

26 ft. BRIDGEDECK, Chrysler 'Ace,' FWC $5,750

32 ft. FAMILY BOAT, 60 H.P. Gray, FWC $6,750

27 ft. WEEKENDER, 60 H.P. JEEP, FWC $3,950

30 ft. TROLLER TYPE, 96 H.P. Chrysler FWC $12,000

27 ft. DISPLACEMENT, 60 H.P. Gray FWC $8,000

VERY SPECIAL
27 ft. ALL MAHOGANY twin-screw weekender, built by Shepherd for a show model. Twin fresh-water cooled Chryslers give speed and safety. Just the thing for the man who has everything $9,500

Most of these boats are at the Marina. See Steve Dickinson or Geoff Simpson for more information.

SKIPPERED CHARTERS BY HOUR, DAY OR WEEK

VAN ISLE MARINA LIMITED
Tsehum Harbour
Sidney, B.C.
656-1138

CANOE COVE MARINA
Swartz Bay Sidney, B.C.
656-3915

17' fiberglassed BRANDLMAYR, 80 h.p. Johnson, soft top $1450

20' EXPRESS, 90 h.p. Volvo, 2 berths, enclosed head $2985

21' fiberglassed GLEN-L, 65 h.p. Mercury, many extras, good condition $2550

23' GREW custom hardtop all fiberglassed, 210 h.p. OMC. Boat is brand new, retail price over $11,800. Asking $9750

27' GRENFELL, 210 h.p. f.w.c. Interceptor, phone, sounder $8750

32' CHRIS CRAFT seaskiff, twin f.w.c. 185 h.p. Chris, 6 berths, phone, sounder $18,950

36' SEDAN displacement 85 h.p. fresh water cooled Chrysler, three berths, head. Good condition, reduced to $4750

36' CANOE COVE COMMAND BRIDGE twin 160 h.p. Perkins, phone, sounder, radar, shower, furnace. Asking $44,500

43' BRIDGEDECK, twin Grey marine, phone, sounder, shower, furnace, generator $17,500

45' BRIDGEDECK, twin G.M. diesels, phone, sounder, furnace, stereo, generator. Owner transferred east, must sell. $65,000 or offer.

Challenger Westporter

CHILDREN LIKE SAILING?

PICK A PUFFIN 7'6" CLASS BOAT

The Puffin Dinghy is small, light and compact. You can sail her or outboard her, load her with 4 adults and all their gear and still have stability and freeboard. She is semi-collapsable and stows only 12" high. Car-top or cabin-top her. Puffin has full flotation and is wonderfully safe for children. A perfect yacht tender. Eastern prices; boats complete $443. Kits $284.
Our price: boats $290 includes sails, mast, oars and oarlocks, centreboard and tiller.
Kits $150 includes everything above except you put it together, complete instructions. Call 656-3068 weekends, weekday 385-6728.

M M M M M M M M M M

USED SPECIAL:
18' hardtop cruiser powered by a near new 80 h.p. Johnson outboard. Complete with trailer and many other extras.
Excellent condition and only $1995.

New Fiberform boats in stock from 41' to 24'. Read to go!
1970 Mercury outboards, 4 h.p. to 135 h.p.

MERCURY MARINE SALES and SERVICE
736 Cloverdale Ave.
385-8922

M M M M M M M M M M

O'DAY DAYSAILER, 16.9 FOOT, fibreglass, centreboard sloop, dacron sails, aluminum mast, S.S. rigging, cuddy cabin, 1969 Seagull outboard. $1800. 592-9292.

21 FT. CABIN CRUISER, INboard motor, heads, sink and many extras. Ready for cruising. Reasonably priced at $3250. 388-6872.

25' GALVANIZED STEEL troller. Gurdies, sounder, and lines. $2500. Navy paint, $3 a gallon. 384-2893.

14' PETERBOROUGH, 9½ H.P. Evinrude, Holeclaw trailer, oars, tank and life jackets, closest to $750. 477-3054

REAL BARGAIN. TRIM 19' CABIN cruiser with good 4 cylinder marine engine, needs some work. 656-1649

15 FOOT PLYWOOD RUNABOUT, fibreglassed seams, trailer, 35 horsepower outboard, $475. 592-9655.

FOR CHARTER, CAL-25 FULLY equipped, July and August $225 weekly. 743-2171.

CANVAS DECKING — UP TO 9 FT. wide. VICTORIA TENT AND AWNING LTD., 831 Fisgard St. 382-5215.

DON'S BOAT TRANSPORT
Bonded and Insured
479-1014

WANTED: 12 FT. ALUMINUM Smokercraft boat, 56-inch beam. 382-0433

8' MINIMOST HYDRO-PLANE, fibreglassed, brand new, $60. 384-7408.

WANTED 14' RUNABOUT AND motor, maximum $350. 656-3771.

1966 VIKING 35 H.P. EXCELLENT condition, with controls. 383-6391.

CLINKER BUILT BOAT, 16'
642-6437

WANTED: JOHNSON REMOTE controls and cables. 388-7046.

WANTED: 12' SMOKER CRAFT aluminum boat, 58" beam. 382-0452.

25' GLEN-L, 50 H.P. MERC., NEAR new trailer, top condition. 592-4951.

15½' SNIPE SAILBOAT. GOOD condition, $300. 477-4241.

NEW 8 FT. PLYWOOD DINGHY ready to paint, $45. 384-4881.

WANTED: SECOND HAND CONtrols for Mercury motor. 382-1980.

19' BRANDLMAYR WITH 2 motors, best offer. 477-3747.

12' SAILBOAT. FIBREGLASS, Dacron sail. $350. 388-6996.

1,000 LB. BOAT TRAILER.
642-5256

80 BOATS AND MARINE

EVINRUDE

First in Outboards

2 only 1969 Evinrude 115 H.P. 2-yr. warranty. Reg. $1923.
SALE $1550

1970 Starcraft Tri-hull runabout. 1970 Evinrude 60 H.P. 1200 lb. Shoreline trailer. Reg. $3968.
SALE $3569

1969 Starfire 17' fiberglas cruiser. 130 H.P. Volvo sterndrive. Reg. $4750.
SALE $3600

OAK BAY MARINE SALES AND SERVICE
Oak Bay Marina 384-4141

TONY BURTON SAILING SCHOOL

"BE SEA SAFE"
. . . . learn properly.
Adults courses $4.00 hr. for 13½ hours.
Junior courses $1.60 hr. for 25 hours

YOU CAN'T AFFORD TO TEACH YOURSELF!

We are now registering youngsters for our junior sailing courses. Join the

WIDE WORLD OF SAILING
. . . IT'S FUN . . .
call Bosun's Locker 386-1308 or Tony Burton at 477-6325 for more information.

HAIDA 26 SLOOP QUALITY — PERFORMANCE

Brolite, Bapco, Cape Cod, International Pettit, Copper bottom paint, Yacht hardware and fittings. Marine charts and books. Dacron and nylon braids and lines.

MAYHEW and STRUTT LTD.
Cor. Queens and Douglas
386-7704

PEARSON'S

Exclusive
CHRYSLER dealer
Sales and Service

Open 9 to 9
Closed Mondays

PEARSON'S
3388 Douglas 386-3421
WE DO IT NOW

SKI NOW—PAY LATER!
A real nice ski outfit: approximately 14½' boat complete with 40 h.p. Evinrude electric start motor, steering and remote controls, trailer, water skis, tow rope, life jackets, oars, etc. — Priced complete, at only $795.00.
Easy terms, with up to 36 months to pay, can be arranged.

THE TRADERS
715 FINLAYSON
(BESIDE MAYFAIR)
388-6264
OPEN NIGHTLY 'TIL 9

JACK HOLT DESIGN G.P. 14 class, 14' sailboat, main and jib, dacron sails. Roller reefing, stainless steel fittings, custom boat cover and extras. 500 lb. Canadian Explorer boat trailer, almost new British Seagull outboard complete outfit in beautiful condition. $1050 definitely no offers. 382-2652.

26' CRUISER SEMI-DISPLACEMENT hull, 100 h.p. Flagship engine in excellent condition, large cabin sleeps 4-6, equipped with stove, cooler, sink, head, etc. I must sell quickly, make an offer in the $4,000 range. Phone 382-4318 to view.

Savings are important; so is top quality. We have both in hardware and accessories.
PRODESTO AND MARINE IND. LTD.
580 Johnson St., 383-8812

FOR BOAT OR TRAILER, AN excellent propane unit. Consists of Jiffy-Range, propane light and 20-lb. propane tank. Regulator in excellent condition. Phone 383-8080 after 5 p.m.

4-MAN, 850-LB CAPACITY rubber life-raft, with motor mount, 1969 1½ H.P. Evinrude outboard motor, $165. 604 Dupplin, Sunday, Monday.

24' CABIN CRUISER, DOUBLE planked, flying bridge, Chrysler Crown Special. Fast and seaworthy. Excellent condition. New canvas. $5,500. 656-5404 or 658-6080.

16' SKI OR DRAG BOAT, FULLY chromed. Buick two 4 magneto, gold button interior, not quite finished. Must be seen. Offers. 384-3514 or 388-7467.

26 FOOT EX-GOVERNMENT BOAT, good condition, fully equipped for living aboard. $4850. Phone Mr. Thorburn, Salt Spring Island. 537-5515 days.

26 FT. CRUISER GRAY MARINE, head, sink, propane stove, ice box. Sleeps 4. $3000. Phone 748-8277 Duncan.

ONLY 1 OF ITS KIND, CUSTOM built red and yellow cedar stripped boat with motor, trailer, accessories. 479-6063.

JENKINS MARINE
All repairs to fibreglass and wooden boats, boat moving and building. 479-2244 or 477-8943.

PROPELLORS
Re-pitched, repaired and balanced.
ORR MARINE
21 ERIE ST. 382-5813

ALL BAY MARINA
Evinrude Dealer
Sales—Parts—Service
2238 Harbour Rd., Sidney 656-3161

ARE YOU INTERESTED IN A FREE move to a new trailer park in Victoria? We knew you were. Our number, 478-3268.

BOAT TRAILERS ANY SIZE ALL ready to go. Al's, 214 Dundas. 383-8268.

STEED BOAT HULL. MUST SELL. Best offer. Seen at 4933 Prospect Lake Rd. Phone 479-5675, after 5:30 p.m.

17 FT. CABIN CRUISER, moulded plywood hull, fibreglass, 45 horse power Chrysler outboard with custom trailer. Only $1600. 388-1987.

14' SKI BOAT WITH 40 H.P. Evinrude motor, trailer and ski equipment. All in excellent condition. $1200. 479-6843

11' DINGHY, FIBREGLASS double hull, excellent seaboat. $100. 656-3634, 658-6080.

14 FT. SPRINGBOK ALUMINUM cartopper boat. Plus accessories. $250. 384-7888.

14'6" FIBREGLASSED RUNABOUT, 18 h.p. Evinrude, controls, convertible top, tilt trailer, extras. 478-1109.

19 FT. MONK EXPRESS CRUISER — 1969 — berths — no power. $525 592-2902

12' CARTOP BOAT, LIKE NEW, with oars. $108 or best cash offer. 382-8990.

BEAUTIFUL CALGAN 20, MANY EXTRAS. ALL MAHOGANY INTERIOR. 477-6196.

12'6" BOAT WITH 25 EVINRUDE and trailer. $750. 592-7777.

80 BOATS AND MARINE

GRAMPIAN 22

Here NOW the fast daysailer from the GRAMPIAN stable. Bronte one of a kind, winner 3 successive years. Designed by G. Cuthbertson. L.O.A. 22'4", L.W.L. 17'5", Beam 7', draft 3'9". 2 berths and heads.
From $3,595 with main and jib.

OAK BAY YACHTS
"AT THE MARINA"
1327 Beach Drive 386-3488

CLARK BROS. MARINA

"Home of the PortaCruiser"

BOAT BROKERAGE

MARINA SERVICES

Sidney, B.C. 656-3042

SEE US FOR MANY ITEMS USED in finishing your boat. Propane equipment, marine toilets, vinyl covered ceiling panel, interior prefinished plywoods, water tanks, pumps, 12 volt lighting fixtures, formica arborite, insulation, dinette hardware, dinette cushions available on order. S. J. Peden Ltd., 2855 Quesnel St. 386-8664.

26' NAVY CUTTER HULL, REAsonable. 14' fibreglass Bell Boy motor and new trailer, $795. 14' runabout, 20 h.p., '66 Johnson, '66 Factory trailer, $695. 25' cabin cruiser, reduced to $2995, owner leaving town. Silverwoods 656-1075

1-Rebuilt 60 h.p., V-8, fully marinized.
1-Rebuilt Chrysler Crown.
1-25 h.p. rebuilt utility four Universal Marine Engines.
ORR MARINE
21 Erie St. 382-5813

18' CLIPPER, COMPLETE WITH 40 H.P. electric Evinrude, 2 bunks, heads, life jackets, compass, 1st class, and others.
WEST BAY MARINA
458 HEAD ST. 385-4552.

REPAIRING YOUR BOAT?
CALL AT
PELAGIC PACIFIC IND. LTD.
for all your fibreglass needs.
386-1811 4 Huron St.

22' GLEN-L, WINDSHIELD, steering, controls, 50 h.p. Evinrude, and trailer, with extras. $2800. 384-5541.

27' INBOARD CRUISER, RADIOtelephone, recording sounder, many extras. Excellent condition. $4500. 382-8398.

CHAMPION BOATS LTD. BUILDers and repairs in wood and plastics. 656-4388 or 656-2065.

30 FT. GLASSPAR BOAT, EXcellent condition, $125. Boat boarding ladder, $5. 385-9696.

1968 9-HORSEPOWER CHRYSLER outboard motor, excellent condition. 478-6641.

2 JOHNSON OUTBOARD GAS tanks, 1 year old, 2 full. $12 each. 383-2300.

19' CARVEL FISHING BOAT, some cabin, fitted for inboard or outboard. Asking $300. 658-8277.

NEW '69 MODEL POWER-MATES. Inboard-outboard drives. Reduced to clear, $300 up. 332 Dallas Road.

14' PLYWOOD SAILBOAT, SAILS included, $980. 382-8841.

WANTED: TRAILER SUITABLE for 12-ft. boat. 477-4402.

CAL 25, FULLY EQUIPPED FOR cruising, $7,950. 479-1286.

14'6" GLEN L DESIGN RUNabout with trailer, $475. 382-3948.

CAL 20 FOR RENT, JULY AND August. Equipped for cruising. Weekly $125. 477-2837.

CAL 25 SLOOP, IMMACULATE 1 year old. 658-5754.

18' FORD V-8 INBOARD, CEDAR and mahogany hull. 479-6240.

92 SPORTING GOODS

UNDERWATER CAMERA (Nikonos), complete with all attachments, as new. Cost over $300, for sale at $200. 658-8452.

AS-NEW WILSON GOLF CLUBS, irons 3, 5, 7 and 9, 1 putter and woods 1, 3, 4, bag and cart, $90. Can be seen at 2892 West Saanich Rd.

WILSON GOLF CLUBS, 9 IRONS, 2 woods, putter, bag, cart, umbrella, $65. 383-0416.

4 WINCHESTERS, ONE GERMAN sword, revolvers, shotguns, 22 calibre rifles, etc. 388-9822.

ATTENTION HUNTERS
30.06 Husqvarna light weight, absolutely immaculate. 477-2113.

92 SPORTING GOODS

GUNS — GUNS — GUNS

12 Ga. Cll 3" Magnum $90; 300 Win. Sako — 4x $249; 9 mm Mauser $119; 270 Husq. — 4x $179; 300 Weatherby — 4x $350; 12 Rem. pump $75; 12 Daly O-U $249; 22 Ruger $60; 22 S-W $149; 22 auto. $47; 38 Colt $45

ROBINSON'S
1307 Broad 385-3429

TENNIS BUFFS!

Have your tennis racquet professionally repaired and re-strung at

RAY'S SPORT CENTRE
1682 Douglas St. 385-6312

TIE ONE ON!
Professional fly tying kits
Complete, $37
ROYAL COACHMAN TACKLE
1220 Government 384-0032

SPECIAL!
All purpose fresh water Rod — ultra fast action, reg. $14.95. SPECIAL $9.95.
ROBINSON'S
1307 Broad 385-3429

WET SUIT SPECIALIST
SLALOM SKIS, TOW ROPES,
Jump jackets, etc.
CLEAROUT SALE
SCUBA SHOP 553 Fisgard St.

HUNTING BLUEBACKS!
See our terrific tackle
PERTZ SKI AND TACKLE
574 Johnson 383-3652

WOMAN'S SKIN DIVING OUTFIT, wet suit, nylon lined, twist lock, mask, snorkle, fins, knife, weight belt. Complete $80. 477-2265.

270 B.S.A., REDFIELD 4X SCOPE, used 1 season. 385-3566.

96 STOVES and FURNACES

3 GOOD USED 30" RANGES, checked and guaranteed, $50 each.

Butler Brothers Supplies Ltd.
1720 Douglas Street

FINDLAY COAL AND WOOD range with built-in water tank, coil and warming oven. Used for 3 days only. Regular $429, now $179. Must be sold. Contact Art, 386-2459. Easy terms.
CONTINENTAL FURNITURE

GOOD CONDITION COAL AND wood furnace, motor and fan. 384-5062.

CAST IRON WOOD AND COAL furnace in good shape. Given free just take away. 384-5681.

30" McCLARY RANGE IN WHITE, 10 years old. Good condition, $45. 658-5970.

24" ELECTRIC STOVE, AUTOMAtic, good condition. $45. Phone 477-3942.

SEIGLER HOME HEATER, TANK and stand. Bargain, $80. 479-6620.

McCLARY 30" RANGE, LIKE new. $100 firm. 385-2376.

ADMIRAL AUTOMATIC STOVE, AS new. $125. 385-2252.

96 CAMERAS, SUPPLIES AND PHOTO FINISHING

THE BEST DEAL
IN COLOR PROCESSING
is always at VICTORIA PHOTO SUPPLY! Fastest service (48 hours), lowest prices, highest quality. Compare and see — bring your next roll to
VICTORIA PHOTO SUPPLY LTD.
1015 Douglas Street 385-3458

BUY — SELL — TRADE
T-R-Y
ELECTRIC EYE
Cameras and Service
1006 Broad St. 386-0333

BELL AND HOWELL SUPER 8 camera, projector and screen. Excellent condition. $135. 383-4594.

WANTED: DUKANE FILM PROjector, in good condition. 477-4195.

97 FURNITURE

2-PIECE BROWN CHESTERFIELD, coffee table. Good condition. 479-1761.

DANISH UPHOLSTERY
Estimates—Delivery—Pickups Free
Phone 652-1581 Anytime

ONE CHESTERFIELD AND CHAIR set in excellent condition, $100 or best offer. 388-7296.

FRIGIDAIRE STOVE AND fridge, good condition. $50 each, or offers. 477-6529.

2 CHESTERFIELDS, 1 BEIGE, 1 brown. $50 each. Excellent condition. 1356 Pandora. 382-8841.

BROWN SOFA BED, $50; HOLLYwood bed and headboard. $20. 592-2047.

Winning Contract

By HOWARD and BEE SCHENKEN

Bridge Quiz:
Neither side vulnerable, the bidding has gone:

North	East	South	West
1 club	Pass	1 heart	1 space
1 NT	Pass	?	

Let's say you are South. What would you call next with each of the following hands?

1. ♠ 10 9 3 ♡ A Q 10 6 2 ◇ Q J 7 ♣ J 7
2. ♠ 4 ♡ A 10 7 6 4 ◇ A 8 3 ♣ K 9 7 2
3. ♠ 8 7 3 2 ♡ A K Q J 9 ◇ J 9 3 ♣ Q
4. ♠ 3 ♡ K 10 8 7 5 ◇ A Q 9 6 3 ♣ 10 2

Answers to Bridge Quiz:

1. Two notrump. Our partner was not obliged to rebid over West's intervention and it is reasonable to assume that if he held a weak opening he would have passed the one-spade bid around to us.

Opener's probable holding is therefore about 15 points and these, together with our 10 points and five-card suit, may be enough for game, especially as it is frequently possible to make three notrump with less than the usual number of points when the location of the enemy strength is known.

2. Three clubs. This hand contains enough points in high cards for a raise to two notrump, or even three notrump. In view of our singleton spade, however, it behooves us to explore the possibilities of an alternative contract.

By bidding three clubs we tell partner we are prepared to play for game at that suit if his hand warrants it, and at the same time we give him an opportunity to show support for hearts if he has three of them. Alternatively, North is at liberty to bid three notrump if he holds a double stopper in the opponents' spade suit.

3. Three notrump. With 13 points in high cards and a solid suit, opposite a sound opening bid, we cannot afford to stop short of game and the safest spot is likely to be three notrump. To bid four hearts merely in order to gain 100 honors would be a very bad call indeed, because the danger of Easts being able to obtain one or more spade ruffs if the hand is played at a heart contract is considerable.

4. Two diamonds. The future of this hand is not easy to judge from our side of the table, but on the whole it seems unlikely that game can be there unless partner holds good supporting cards in each of our suits. Therefore the best move we can make is simply to bid our second suit and observe partner's reaction.

If partner bids two hearts over two diamonds, we could just about bid three hearts, leaving the final decision to him. If partner is short on hearts, he is at liberty to pass two diamonds or raise to three diamonds. If he has exceptionally good cards in our suits, he might even bid three hearts over two diamonds, in which case we of course would bid game.

(A Bell-McClure Syndicate Feature)

97 FURNITURE

SPANISH-MEDITERRANEAN FURNITURE ON DISPLAY — 3-ROOM SUITE GOING AT REDUCED PRICES. MAY VIEW AT 406 GRENADA COURT, 1263 FAIRFIELD ST. OR PHONE

VICTORIA FURNITURE GALLERY
721 JOHNSON 384-4363

KILSHAW'S AUCTIONEERS
Buy — Sell
CASH
Guaranteed Appraisals
1115 Fort 384-6441

ITALIAN PROVINCIAL CHESterfield and chair, matching coffee and end tables, lamps. White mahogany bedroom suite. Blond wood bedroom suite. Both with headboards, box springs and mattresses. Drapes, desk and other items. 383-1049.

FOR SALE: 2-PIECE CHESTERfield suite, Frieze (turquoise), excellent condition, including 2 sets of slip covers, $160; Hollywood-style bed, spring and mattress, $25; large budgie cage and stand, $6. 479-1039.

PAY CASH AND SAVE
See Our Ad Under Miscellaneous
PANDORA FURNITURE LTD.
NEW AND USED FURNITURE
1050 PANDORA AVE.
383-6319

UNFINISHED FURNITURE — Book Cases $14.50, 4-drawer chest $21.95, night tables $9.95. Dresser Bases $28.50; Desks from $21.95. BETTER BUYS 704 View (Downstairs) — 385-4845.

QUALITY REUPHOLSTERING
For samples and estimates by a qualified upholsterer in your home, call 385-7636 or 477-3811 or 477-3991. John Caris Upholstery Ltd., 3714 Quadra at Hillside.

FOR SALE: SPINET PIANO IN good condition; green carpet approximately 9'x12'; dresser; night table; Bernia sewing machine. Phone 385-8537 for appointment to view.

FURNITURE REUPHOLSTERY
For samples and free estimates in your home call J. Worden or G. Hodgson, 383-5111. Standard Furniture, 737 Yates

CLEANING
Upholstered furniture and carpets cleaned and demothed in your home. For Free Estimates Call
Ambassador Home Service, 383-6532

THE BRITISH UPHOLSTERY SHOP
561 JOHNSON ST. — 385-2222
Round needle point stools, walnut.

NEW KITCHEN TABLE AND chairs, $65. Chesterfield $12. 383-3119.

CHESTERFIELD AND CHAIR, brown tweed. Perfect for your rumpus room. $35. 382-3708.

GET AN OFFER
LUNDS AUCTIONEERS
926 FORT 386-3308

MOVING. NEARLY NEW TWIN beds, dinette, hutch and buffet, 2 lamps. 382-5897.

1966 23" R.C.A. T.V., WOOD cabinet. Excellent condition. $125. 383-6761.

NEAR NEW CHESTERFIELD AND chair. Cost $290, selling $125. 592-9495.

4 SEATER KROEHLER CHESTERfield suite. In excellent condition. $90. 388-9762.

METAL FRAMED SINGLE BED.
388-4165.

98 TV, STEREO, RADIO SALES AND SERVICE

USED TV AND STEREO

17" ADMIRAL PORTABLE WITH "INSTANT ON" ALMOST NEW ONLY $119

G.E. 23" CONSOLE TV, WORKS WELL. ONLY $69.95

R.C.A. 3-WAY COMBINATION, GARRARD CHANGER, LIKE NEW CONDITION, WITH 3 MONTH ALL PART WARRANTY. ONLY $449

R.C.A. PORTABLE 17" TV, GOOD WORKING CONDITION. ONLY $49.95

THE TRADERS
715 FINLAYSON
(BESIDE MAYFAIR)
388-6264
OPEN NIGHTLY 'till 9

GOOD USED TVs

19" ADMIRAL portable TVs $69
21" PHILCO console TV $49
21" PHILCO console TV $99
23" G.E. console TV $99
25" EMERSON color TV $399
1 used Frigidaire washer $99

Butler Bros. Supply Ltd.
1720 Douglas Street

SUMMER HOLIDAY SPECIAL
R.C.A. AM-FM TRANSISTOR
½-PRICE $24.97
QUADRA SERVICENTRE
3514 Quadra 385-6422

RENT TO OWN

A COLOR TV, or BLACK AND WHITE AS LOW AS $7. MONTHLY, also CITY WIDE TV SERVICE from 9-9 daily.
CITY CENTRE TV
658-8385

2 ONLY ADMIRAL 25" COLOR TV. BEAUTIFUL FRENCH PROVINCIAL. CLEAR OUT SPECIAL
REG $869
NOW $669
ATLAS STEREO CENTRE
764 FORT 385-2712

JUNE TV
Rental special — 21 portables at $10 per month.
Butler Brothers Supplies Ltd.
1720 Douglas Street

TV RENTALS
The Best TV Rental Service
From as Low as $7.00 Per Month
PHONE TODAY 385-2435
MAIS FURNITURE
1821 Cook Street

TV RENTALS AND REPAIRS. Used TVs with a full year service guarantee, $60 up. Carnaby TV Shop, 580 Yates St. 658-8858

ELECTRON
TV rental, sales, service
108 W. Burnside Rd. 383-5432

ZENITH STEREO RECORD player with changer, good condition, $60. 382-1051.

100 WATT STEREO SYSTEM complete. Excellent condition. 477-3667.

PORTABLE RECORD PLAYER, excellent condition, new needle, $15. 592-9897.

60" FLEETWOOD STEREO, NEW condition, $300 cash. 388-6544.

19" ADMIRAL PORTABLE, $25.
385-3667.

FOR SALE, TV SET, $35.
477-3575.

21 IN. TV, GOOD CONDITION, $30. 478-8282.

1964 MARCONI STEREO AND radio, good condition, $100. 384-2565.

KILNER'S TV SERVICE
Calls $4.50 592-4315 anytime

20-WATT SOLID STATE STEREO amplifier, $50. 385-3087.

99 GROCERIES, MEAT AND PRODUCE

VICTORIA BAKERY
It's the bread that makes the sandwich. 15 loaves for $2.87.
822 Yates St., 382-6221

FIRBANK FARM
1180 ROYAL OAK
10 Boiling Fowl, frozen $5.90
2½ Dozen Cracked Eggs 90c

BRANDY SNAPS AND MERINGUES
BETTY ANN BAKERY
302 Island Hwy. 479-3424

WILLOWDALE FARM
Fresh Peas, Rhubarb.
6447 West Saanich Rd., 652-2863

VICTORIA MEAT MARKET
Stretches your food dollar
632 JOHNSON STREET

FRESH FIELD RHUBARB, 15C A pound. 730 Haliburton. 658-5927.

99 GROCERIES, MEAT AND PRODUCE

THE WAREHOUSE, CELEBRATing our first anniversary! Wholesale Food Distributors, 47 Songhees Road. First turn left 100 feet past Johnson Street Bridge. (Division of Oakcrest Foods). 9 a.m. to 9 p.m., Monday-Friday, Saturday till 6. Nabob coffee, 73c lb.; Canada choice, Canada lean roast of beef, ranch style, 89c lb.; Fresh, lean pork riblets, 39c lb.; Oven-ready turkeys, all sizes, 39c lb.; Lean, sliced rindless bacon, 49c lb.; Double smoked, lean pork picnics, 39c lb.; Extra lean, Cryovac Halves cottage roll, 69c lb.; Wieners, No. 1, Vac Pac, skinless, 45c lb.; Bacon ends, lean, sliced rindless, 29c lb.; Frying chicken, 35c lb.; Mazola 100 per cent corn oil, 32-oz. btl., 79c; Canned pop, 24 tins per case, $1.69; Farm fresh, large eggs, Gr. A, 39c doz.; Bader's Assorted cookies, 5-lb. box, $1.49; Ajax 2 laundry detergent, 5-lb. box, king size, 99c; General Electric light globes, 40's, 30c; Eatwell tuna fish, 2 tins 45c; toilet tissue, 4 rolls, 35c; Charcoal briquettes, top quality, 10-lb. bag, 59c; Eatwell tuna fish, 2 tins 45c; Cabbage, No. 1, fresh, local, 6c lb.; Aylmer tomato or vegetable soup, 9c tin; Watermelon, whole ripe, 79c each; B.C. Red Delicious apples, C.A., 3-lb. bag 49c.

EXTRA SPECIAL

HIND QUARTERS, cut, wrapped and frozen 69c. lb.
BONELESS NEW YORK STEAKS, 6 oz. 59c ea.
50-LB. BARBEQUE PACK. No waste $33.95
Cottage Rolls, halves 69c lb.

Budget Terms Available

ALBERTA MEAT DISTRIBUTORS LTD.
1811 Cook St. 383-3012

HARVEY'S MEATS

HARVEY HOME CURED SIDE SLICED BACON 79c lb.
SMOKED PORK NECK BONES 10c lb.
SMOKED PORK HOCKS 19c lb.

FREEZER SPECIALS
SIDES OF PORK, LB. 53c
STANDARD SIDES OF BEEF 65c lb.

Budget terms Available
Turn in to our free parking lot while shopping

HARVEY'S
2708 Quadra St. 383-2031
CLOSED WEDNESDAYS

FREE LOCKER
with sides of beef for 3 months — with fronts of beef for 1 month.

ALBERTA GRAIN-FED BEEF
RED AND BLUE BRAND
CANADA CHOICE
CUT, WRAPPED AND FROZEN
SIDES OF BEEF 67c lb.
HINDS 80c lb.
FRONTS 55c lb.
SIDE OF PORK 49c lb.
30 lb. Variety Pack $19.95

PHONE AHEAD
for FAST SWIFT SERVICE

LAKEHILL FRESH MEATS
3062 Quadra 479-6633

25 LB. VARIETY PAC, $22.95

SIDES OF PORK 59c LB.
HIND QUARTERS CANADA CHOICE STEER BEEF 80c LB.
SIDE OF BEEF 71c LB.
FRONTS OF BEEF 60c LB.

GRAHAM'S
OAK BAY MEATS
2044 Oak Bay Ave. 386-3398

GOOD BAKING
LOW COST, SMART SERVICE
18 LOAVES FOR $2.10
VICTORIA WEST BAKERY
418 CRAIGFLOWER RD. 385-9534

SHOP AT "THE WAREHOUSE." Wholesale Food Distributors, 47 Songhees Rd., first turn left — 100 ft. past the Johnson St. Bridge. Open daily 9 to 9; Sat. till 6 p.m.

RED OR BLUE BRAND SIDE OF beef, 65c lb. Price includes cutting and wrapping. Super Low Cost Market, 809 Esquimalt Rd., 382-6196. Open till 9 daily.

ORDER YOUR TOP QUALITY hand sorted strawberries now for freezing. 652-2739.

100 MISCELLANEOUS FOR SALE

SPENCER'S . . . CAMPER'S H.Q. FOR THE PACIFIC COAST!

TENT PEGS — 9 inch (galvanized) 9c each
COLEMAN STOVES (2-burner style) $16.49
AIR MATTRESS PUMPS $1.49
SLEEPING BAGS (with full zipper) From $7.95
CAMP BLANKETS 60"x80" $2.49
PLASTIC TARPS 5'x7' $1.95
ARTIFICIAL ICE Small 29c Large 49c
PLASTIC AIR MATTRESS $1.49
METAL GAS CANS 1-gal. size $1.49
FOLDING SHOVELS $1.89
JUNGLE MACHETTES 18" blade $1.95

. . . PLUS EVERYTHING ELSE YOU NEED AT LOW, LOW PRICES!

SPENCER'S STORES LTD.
1110 Gov't. St. "Downtown"

FUCHSIA WEEK

Hanging Baskets — $4.95
Standards — $5.95
3" pots, 39c or 3 for $1

BUCKERFIELD'S
506 Pandora 384-7181

BROWNING OVER AND UNDER 3" magnum; 7" Skil Disc sander; 4" steel vise on stand; 2 amp battery charger; ¼" electric drill; 2 new 15" tires; 3 fridge compressors 2 cycle; 2 gallon spray pot; incinerators and stands. 1330 Grant Street.

110 VOLT ELECTRIC AIR CONDItioner, cost $250, sell $100. Also, 12 volt air cooler for car, plugs into cigarette lighter, $25; 2 mag wheels, $20 each. Also new shop vacuum, 30" high x 12" square, sell $40. 384-1432.

APARTMENT SIZE KITCHEN suite and approx. 80 sq. ft. of hall carpet (dry-cleaned). Heavy plastic car seat covers. Garden cart spreader. Electric defrosting gun. 383-4969.

CAMP CORSET SIZE 38 WAIST. Spencer spirella girdle size 32 waist. Asking $30 for both. Worn once. Black silk waitress skirt, never been worn, size 16, $5. 382-3985.

WATER HEATER, ELECTRIC, glass lined, for camper or cottage, 5 gallons, 1,000 watts. Mercury cruiser propeller, bronze, 14". 656-3296.

HAVE PURCHASED SIMPSONS-Sears Coldspot fridge, selling Leonard fridge, in excellent condition. $50 or best offer. 384-6267.

2 DESKS, BED, 2 CHESTS OF drawers, table and 4 chairs, rollaway bed, hide-a-bed, TV. 384-1855.

1200 WATT ELECTRIC HEATER, $20; rangette, $10; treadle sewing machine, $10. 658-8018.

BENDIX DRYER, $75. WESTINGhouse washer, $50. Good condition. 592-1392.

PROPANE HOT PLATE, REGUlator, wall lamp, plumbers' hand blow torch. 388-5903.

18 CUBIC FT. LATE MODEL chest type deep freeze $129, terms, 90-day guarantee. 384-7812 All Temp.

PHOTO COPIER, $25; TV COMB., $25; caulk boots, 8½, $25; cycling shoes, 7, $10. 598-4156.

100 MISCELLANEOUS FOR SALE

One of a Kind Clearance Specials

KELVINATOR APARTMENT WASHER-SPINNER, DE LUXE MODEL, HANDLES 6-LB. LOAD. REG. $179.95 FOR $149

KELVINATOR 30" DE LUXE ELECTRIC RANGE WITH ALL THE EXTRA FEATURES INCLUDING TAKE OUT ELEMENTS. WHITE ONLY. REG. $330 FOR $269

KELVINATOR 13.8 CU. FT. REFRIGERATOR 2-DOOR WITH BIG 121-LB. FREEZER. AUTOMATIC DEFROST. COPPERTONE. REGULAR LIST $379.95 FOR $299

MOFFAT DE LUXE GOURMET, THE POPULAR MODEL WITH THE UPPER MEAT COOKING OR WARMING COMPARTMENT. 2 ONLY IN AVOCADO.REG. $449 FOR $388

MOFFAT DE LUXE PORTABLE DISHWASHER, WHITE ONLY. REG. $259.95 FOR $209

C. TAYLER
707 Johnson St. — 383-3281

POWER MOWER HEADQUARTERS

NEW MOWERS

Toro—Lawnboy—Davis
Bolen tractors
Merry Tiller

USED MOWERS

15 rebuilt reels from $39.50
10 rebuilt rotaries from $39.50.
15 hand mowers from $10
1 25" H.D. Jacobson reel $145
1 76" Toro 3-wing reel $750
1 Toro 18" reel $125

VIC. LAWN HOSPITAL
834 Johnson St., 386-8338

Park at the door

BIG SAVINGS

2-pc. Spanish style chesterfield suite reg. $469.00, cash price $399.00; 2-pc. Colonial suite reg. $299.00, cash price $199.00; other 2-pc. chesterfields $95.00 to $369; hide-beds $177.00; rocker recliners $109.00; convertos $88.00; 2-pc. converto suites $119.00 to $189.00; wing back chair $69.00; round rock maple table and 6 chairs $349.00; Duncan Phyfe drop leaf table and 4 chairs $69.00; china cabinets $29.95 to $159.00; drop front desk $79.00; bookshelves $9.50 to $159.00; drop front desk $79.00; bookshelves $9.50 to $44.00; desks $24.95 to $58.00; double radio headboard bed complete, $89.00; chest of drawers $19.95 to $44.50; dressers $24.50 to $89.00; portable TV $79.00; 9x12 nylon rugs $69.50; 5-pc. kitchen suites $39.00 to $139.00; 7-pc. suite $89.50; vacuums $19.50 to $32.50. All prices clearly marked, come in and look around.

PANDORA FURNITURE LTD.
New and Used Furniture
1050 Pandora Ave.
383-6319

LOST YOUR KEYS?

Burglar proof your Home or Business now!
Have your lock combination changed. Locks, door chains, safes for sale.

PRICE'S SAFE AND KEY SHOP
847 Fort St. 384-6221

COLEMAN

Authorized warranty depot
Parts — Service — Fuel

VIC. LAWN HOSPITAL
834 Johnson 386-8338

BARGAINS IN NEW, USED, EState, antique, jewellery, watches, gifts, furniture, antiques, rugs, drapes, clocks, TV sets, radios, record players, combinations, vacuum cleaners.
Morgan Agencies
485 Esquimalt Rd.
(Just across from Maverick Market)

TRADE-IN SALE
VIKING WASHER AND DRYER MATCHED SET
HENRICKSON AND SON APPLIANCE SALES AND SERVICE
811 Fort St. 388-4122

NEW DEFLATION PRICES!
PHILIPS PORTABLE CASSETTE RECORDER
REDUCED $20 NOW ONLY $49.95
HUDSON'S TAPE RECORDING CENTRE
1543 Fort at Pandora 382-0923

MOVING. MUST SELL. SMALL apt. washer $15. Near new 10x14 wool rug $75. Kitchen table and 3 chairs $18. Enamel utility table $8. As new sewing machine ½ price $80. Double bed with mattress $20. Enamel top wooden table $8. Mahogany chest $18. 385-8661

RUGS LOOK "NEW" IT'S SO easy with RUG-MATE stain removing rug shampoo. Rent electric shampooer for $1.00, plus materials. Clark and Pattison, 760 Bay St. See our ad under Painters for other supplies.

FOR THE DO-IT-YOURSELFER
Large selection upholstery fabrics. 25 per cent off all stock items. Foam rubber, polyfoam, cut to size, cotton padding, etc.
MATTRESS RENOVATING
2714 Quadra at Hillside 385-7826

MUST MOVE. SPANISH TWIN bedroom suite, living room suite, stereo, 2 carpets, 9x12, G.E. handmixer, compact vacuum, Singer sewing machine, shower stall, electric lawn mower, 1 organ, slide projector with trays. 388-4569.

2626 BLANSHARD DEMOLITION SALE
Used doors, windows, plumbing and elec. fixtures. Used lumber and bricks. Berry garage door. Phone after 6 p.m. 592-7902.

THE COPPER VILLAGE STORE, 242 Cook St. wishes to announce that we are open 7 days a week. 10 per cent discount on gift items will be offered from the 18-27 of June. Please come and see us.

CABINET SEWING MACHINE, $80; mother of the bride, size 17, grey silk ensemble, cost $100, $30; hair dryer, as new, $10. Evenings 382-9975.

VIKING TWIN BLADE ELECTRIC mower; portable transistor radio; portable typewriter; wringer washer; sink, wash basin, toilet. 1111 Chapman St.

JOHN DEERE 6 H.P. RIDING mower. Regular $532. Introductory price $435. Victoria Jeep. Your local John Deere dealer. Hillside at Rock Bay.

FRIGIDAIRE DRYER, IN RUNning condition. Piggy-Back stroller, chrome high chair, car seat, Jolly Jumper. Offers on all items. 478-6297.

HAVE PURCHASED SIMPSONS-Sears Coldspot frost free fridge, am selling Crosley de luxe fridge with 50-pound cross-top freezer. $50, or best offer. 388-4573.

WOOL, WOOL, WOOL
THE BALL and SKEIN
MIX AND MATCH YARNS
Gosworth at Cedar Hill Rd.
383-3328

RABBIT CAGES, GALVANIZED, $3. Girl's bicycle 24" wheels, $22. Canvas awnings, 1 year old, $10 each. 656-3693.

ELECTRIC STOVE 24" G.E., $40; golf clubs, 9 irons, 4 woods, cart and bag, like new $65; 3 brush floor polisher, $12. 383-6477.

KNEE-LENGTH WEDDING DRESS, size 12-14, new. Elbow length veil. $64. 386-8003.

WINDOWS INSTALLED
Estimates. B.C. Aluminum. 386-8623

C.I.L. EXTERIOR HOUSE PAINT, 4 gallons. 477-5485.

BABY BUGGY FOR SALE, $25 firm. After 5, 385-9630.

BRAND NEW WEDDING DRESS, size 12-14, veil, $60. 384-3629.

EASY SPIN-RINSE WASHER, $60. Phone after 6 p.m. 478-4268.

100 MISCELLANEOUS FOR SALE

WOODWARD'S NEW APPLIANCES

NEW APPLIANCES —
1—8 cu. ft. apartment fridge, slight damage $138

1—8.8 cu. ft. apartment fridge, with cross top zero freezer, slight damage $168

1—20 cu. ft. freezer — marked $[illegible]

1—24" Range, infinite heat switches $174.95

USED MISCELLANEOUS
1—2-piece chesterfield — turquoise $109.95

1—2-piece chesterfield — French provincial $1[illegible]

1—Limed oak double dresser and bookcase bed, with built-in bedside tables $79.95

1—19" Color TV $325

Use Your Woodward's Charge Account

779 PANDORA AVE.
386-3322, Local 216, 219

LIVE CLEAN

Hoover dialamatic vacuum cleaner complete with attachments.
Model 1122 $115

Hoover upright vacuum. Model 361 $59.88

Sunbeam model 635-11 Vacuum cleaner $50.95

Bernina, model 707. Open arm portable sewing machines $250

Woodward's Appliances
2nd, Mayfair

TRADERS' WAREHOUSE CLEARANCE

7 cu. ft. Frigidaire refrigerator, works well. Only $[illegible]

30" Enterprise range, works well, but needs half an element. Only $39

5-piece dinette in good condition only $34.50

Loveseat, makes into three quarter size bed and matching chair only $[illegible]

Vanity dresser with bench and chester drawers. Only $59.95.

Large selection of used or slightly soiled box springs and mattresses in various sizes at low prices.

THE TRADERS
715 FINLAYSON
(BESIDE MAYFAIR)
[illegible]
OPEN NIGHTLY 'TIL 9

SAVE MONEY ON Furniture, Appliances, Color TVs and Ranges

CARPET REMNANTS ½ PRICE

Easy Terms — Free Delivery

ROYAL FURNITURE and APPLIANCES
733 Johnson St. 388-9021

Used refrigerators from $39.95

19 Admiral Portable TV. transformer powered from $49.95.

See Us Now at
MAIS FURNITURE
1821 Cook St. 385-2435

Have your favorite pieces of furniture refinished to match your newer furniture. Our expert furniture refinishers will be glad to give you a free estimate. Have your fridges and freezers recoloured, too. Just call 385-1311, local 239.
THE BAY

83 SEWING MACHINES TO CHOOSE FROM Singer electric portable $19.50; Singer round bobbin electric in console $[illegible]; 3 Singer featherweight $75 to $95; 5 Singer fully automatic $[illegible] to $178; Elna No. 1 open arm $75; Many more reconditioned portable and console models to choose from. All used machines carry 1-year guarantee and free private instruction.
TERMS and FREE PARKING
SAWYER SEWING CENTRE
"The Store With a Choice"
840 Fort [illegible]

IF SPACE IS A PROBLEM — WE CAN SOLVE YOUR LAUNDRY NEEDS WITH MAYTAG'S MINI PAIR: THE MAYTAG PORTA WASHER AND PORTA DRYER.
BUTLER BROTHERS SUPPLIES LTD.
1720 Douglas Street

SUMMER COTTAGE SPECIALS ON used, demonstrator and blemished appliances. Percolator, irons, frying pans, kettles, $9.95. Lawn sprinklers, $5.95. Vanity cases, ideal for overnight or holiday use, $1.98. Teflon ironing board cover set, $1.98. Rebuilt twin blade lawn mowers, $39.95. Sunbeam Appliance Service Co., 912 Pandora Avenue. [illegible]

CLEARANCE PRICES
TILLICUM FURNITURE and APPLIANCES
Tillicum at Craigflower
384-1216

MIRRORS AT WHOLESALE
24"x28" Crystal $[illegible]
42"x28" Crystal $11.99
60"x30" Crystal $19.99
STEWART AND HUDSON
400 Block Gorge East
[illegible]

FIBREGLASS MATERIALS
Open Sat. 9 a.m. to 1 p.m.
RESIN $[illegible] GAL.
Plexiglass — epoxy resin and paints. All types of foams. Fiberglass panels all at the lowest prices.
PELAGIC PACIFIC IND. LTD.
4 Huron St. [illegible]

WRECKING HOUSE
[illegible] HARRISON STREET
Windows, modern doors, toilets, kitchen cabinets, panelling, used brick, large garage can be moved. See man on job Sunday and Monday 6-8.

FRIDGE, STOVE, WRINGER washer, 4-cycle lawnmower. Owner moving to apartment. 479-[illegible]

10 CU. FT. AMC FRIDGE, LIKE new, $125; apartment washer, $[illegible]. [illegible]

Maintain that Youthful Figure
DIET SCALES from $6.95-$17.95

BATHROOM SCALES from $9.95-$12.95

See them at . . .
SURGICAL SUPPLIES LTD.
1012 Broad St. 384-8433
A Division of McGill and Orme Ltd.

KENT'S CLEARANCE
MOFFAT DE LUXE 30" RANGE COMPLETE WITH ROTISSERIE, OVEN WINDOW, IN AVOCADO ONLY $[illegible]
MANY MORE OTHER MODELS TO CHOOSE FROM.
AVAILABLE AT VICTORIA AND SIDNEY STORE.
ALSO CLEARANCE OF RECORDS — 20 PER CENT OFF.
KENT'S LTD.
2408 Beacon Ave. 742 Fort
656-3722 383-7104
Sidney Victoria

BUY OF THE YEAR
ROY REFRIGERATORS
13 cubic foot
15 cubic foot
17 cubic foot
White and Color
Full Warranty.
Easy Terms—Free Delivery
CONTINENTAL FURNITURE
851 Johnson 386-2458

EATON'S WAREHOUSE STORE
749 View St.
Remember, You Can Budget Charge Through Our Customers' Accounts Office, Third Floor.

PRE INVENTORY CLEARANCE SALE
Ladies' dresses SALE $10.00. Coats, suits, lingerie, slips and housecoats 1-3 to 1-2 off. Mens blue flannel blazers reg. to $49.50 SALE from $[illegible]. Sportshirts reg. to $9.00 SALE from $1.49. Wet-look squall jackets SALE $[illegible]. Striped dress shirts 1-2 price. Young men's wash and wear dress slacks reg. to $16.95 SALE from $[illegible]
JACK BURGESS LTD.
MENS' AND LADIES' WEAR
2301 OAK BAY AT HAMPSHIRE

FOR SALE: FIELD OFfice, excellent condition, approximately 12x12, $750. 388-5121, local 46, Farmer Construction.

ENJOY LUXURIOUS POOLSIDE living this summer with a Surf-n-Sun swimming pool. Sturdy steel and vinyl construction. 4 basic shapes. 11 different sizes. Angus and Pike Ltd., 3040C Quadra. 479-1315.

ACRILAN CARPET
New Gold Hardtwist 12x17, $230. New gold hardtwist 12x12, $160. Moss green 12x12 carved, used one year, $[illegible]. [illegible] sq. ft. 1" mauve ceramic tile, $1 per sq. ft. 385-9017.

CASH REGISTERS ADDING machines, etc. Most makes, new and reconditioned. Anker agents Owen Sons and Richardson Ltd. now at 2121 Government St. Phone [illegible]

NEW AND USED WASHERS AND dryers Island Washer Sales and Service. 613 Chatham. [illegible]

MIRRORS AT WHOLESALE
16"x24" Crystal 3.99
42"x28" Crystal 11.99 [illegible]
Stewart & Hudson
400 Block Gorge East [illegible]

NEW HALLOCKS, TIN TOPS, barrel pump, mailbox tent, tarp, screw-jacks, 3 rolls page wire, tennis racquet, lamps, sealers, drop siding, stands. 658-5620.

BRAY REFRIGERATION LTD.
8' and 12' Self-Service Freezers, 8' and 12' Dairy and Produce, used walk-in Coolers.
1[illegible] Cook St. 384-7425

PEOPLE'S TRADING POST
[illegible] Trans-Canada Highway
Phone 478-3933
Open Sunday, 1-6 p.m.

A.B.C. ELECTRIC — [illegible]
New and rebuilt Appliances. Vacuum Cleaners, Polishers, etc. One-year warranty, good selection. Reasonable prices. 821 Fort St.

NO BAGS! NO RAKING!
See the unique Bolens Orbit-Air lawnmower at
ALF BECKER and SON LTD.
[illegible] 2861 Tillicum

16-FT. INBOARD, 9-H.P. BRIGGS, $25; boat trailer, $200; Brandlmayr boat frames $30; A.M.C. air conditioner $125; bird cage, $4. 478-3862.

TYPEWRITERS!
SALES — RENTALS — REPAIRS
CAPITAL CITY OFFICE MACHINES
780 Broughton [illegible]

STEED BOAT HULL. MUST SELL. Best offer. Seen at 4933 Prospect Lake Rd. Phone 479-5675 after 5:30 p.m.

DE LUXE HOUSEHOLD FURNISHings, 6 months old. Spanish style dining suite, marble top tables, etc., etc. 386-4727.

BURROUGHS HAND ADDING machine, $55; 2 portable typewriters, $55 and $45. All reconditioned. 479-6491

BED AND MATTRESS, GOOD condition, $30. Small fridge. 385-5754.

THISTLE BABY CARRIAGE, BASsinette, bottle steriliser, and commode chair. 592-4500.

WESTINGHOUSE 30" ELECTRIC range. 2 mattresses and springs. 386-7340.

REEL MOWER, $25; 2 GARBAGE burners, $30 each; 19' TV, as is, $15. 592-4885.

DINER'S TICKETS, 10 RESTAURants, $32 value for $5. 592-7000 or 382-1510.

LARGE UTILITY TRAILER, GOOD springs. 383-3962 or see at 440 Kipling. $40.

TOMATOES, OUR OWN VINE ripe hot house tomatoes, 3 pounds for $1. Farmers Market Stand.

CHAIN SAWS
Sales — Repairs
Victoria Lawnmower Hospital
834 Johnson [illegible]

GOOD USED APPLIANCES
VAN ISLE VARIETY
945 KINGS RD. 384-4336, 383-1347

HUB FURNITURE
715 Johnson [illegible]
Buy and Sell Good Used Furniture

HALF BARREL OAK AND FIR planter tubs from $[illegible]. S. J. Peden Ltd., 2856 Quesnel. 386-3464.

FULL-SIZE FRIDGE, NEEDS new door rubber, good working order, $29. 477-5449.

ELECTRIC MOWER, ELECTRIC stove, Electrolux. Numerous household articles. 382-5933.

2 OLD CABINET GRAMOPHONES, $50 and $150. Mandolin, $25. 382-4636.

GENERAL ELECTRIC PARTS
TELE-TECH SERVICES LTD.
1282 Wharf St. [illegible]

R.C.A. 20 CU. FT. FREEZER, AS new, hardly used. 658-4472.

8 CU. FT. FRIDGE AND rangette. 382-1132.

CEMENT, 94 LBS., $2.60. 382-9436.

MIRACLE?!? ADD 2 TBSPS. Baba's Honey to package cake mix.

SAND BOXES, 4'X4'X8", WITH sand, $10, delivered. 388-0M7.

NEW MERRY TILLER, 3 H.P., $175. Ph. 384-4771.

JUNE SALE DAYS "NOW" SUITS of the 70s.

Check this fine suit value, at Les Palmer's. You will find it's a standout of the season. Each suit is perfectly tailored of wool worsted suiting, in the lines that are definitely TODAY, for the man of today. Newest patterns and colors are in stock, in sizes for regulars, short and talls.

OUTSTANDING VALUE —$59.50—

Exclusive at . . .
LES PALMER LTD.
714 View St. 382-2825
Just Up From Douglas
Free Parking

MEL'S MEL'S MEL'S
RADIO RECORD PLAYER $65.00
VANITY DRESSER $29.50
PORTABLE SEWING MACHINE $[illegible]
SMALL POOL TABLE $40.00
FRENCH PROVINCIAL CHESTERFIELD SUITE $45.00
RANGETTE $29.50

MANY MORE SUMMER COTTAGE BARGAINS

MEL'S BARGAINS
823 PANDORA AVE. [illegible]
OPPOSITE B.C. HYDRO
MEL'S MEL'S MEL'S

KODEL POLYESTER
At Special Prices NOW
Rich Pile — Tweed Colors
FREE ESTIMATES
$10.75 per sq. yard
Easy Terms — Free Delivery
CONTINENTAL FURNITURE
851 Johnson 386-2458

VISIT CANADAS LEADING JEWELLERS
HENRY BIRKS AND SONS
BIRKS diamonds are Canada's finest value. We invite your comparison. Marked savings on estate jewellery. See our selection of rings, brooches and earrings.
BUDGET TERMS AVAILABLE
Manufacturers of silver holloware and flatware, importers of English bone china and fine quality Swiss watches.
BIRKS
706 Yates Hillside Centre
382-4241 592-7237

FIBREGLASS CARTOP CARRIER, fishing tackle, rods and reels, 22" Jacobsen reel mower, 17" Sylvania portable TV, 2 new folding Economy doors [illegible], Royal standard typewriter. [illegible]

TENT TRAILER, NEEDS WORK, $100. 8 millimetre triple-turret movie camera and 2 light bar, $40. 3 sets of hand wrenches, including metric sizes, $20. Coleman stove, lantern and heater, $30. 479-4873.

NEW LEFT HAND PEMBROKE bath with taps, $65 or offers. Kitchen cupboards with stainless steel sink, $45 or offers. Wanted: parts for '[illegible] H.P. Viking or Westbend outboard. Phone 478-5466.

BOB COPLEY'S HAPPY TO BE back on the job for POWER MOWER SHARPENING AND REPAIRS at B.C. Power Mower, 2100 Douglas. [illegible]. Closed Wednesday.

ICEBOX FOR CAMPER; UNIversal encyclopedia, $12; electric hot plate; older dresser; rotary sprinkler; Phillip's transistor. [illegible]

PRIVATELY IMPORTED, ALL-wool carpets, Oriental design. European manufacturer. Deal direct with importer. Mr. McLeod, [illegible]

WALNUT BEDROOM SUITE. INcludes triple dresser, chest of drawers and bookcase bed. Good condition, $70. Tricycle, 5-year size, $[illegible]. [illegible]

SET OF 3 CAMPER JACKS, $47; 3 cu. ft. Morphy Richards propane fridge, new, $125; 3 burner propane trailer stove, new, $25. 478-3871.

DIRECTORY BOARDS, MENU boards, staff in-and-out boards made to order at INDUSTRIAL PLASTICS LTD., 2105 Douglas St.

HIDABED, MATCHING CHAIR, single bed, student desk, 120 bass accordion, trumpet, guitar, large floor cushions, 13-ft. travel trailer, '70 Buick Skylark hardtop. 592-1447.

HAVE PURCHASED SIMPSONS-Sears Coldspot fridge. Am selling de luxe G.E. fridge in showroom condition, $[illegible]. 385-9817.

1 WORMWITH UPRIGHT PIANO, $250; Console Singer sewing machine, with stool, $[illegible]. 383-6346, after 5 p.m.

HAVE PURCHASED SIMPSONS-Sears Kenmore range, am selling electric range needing oven repair. $40. 592-[illegible].

TWIN 39" HOLLYWOOD BEDS, 4 pieces, $75. Excellent condition. Super Cyclamatic fridge, $75. 383-[illegible]

DANISH CHESTERFIELD, $50; 2 modern rockers, $25 each; Kenmore table sewing machine, $75. [illegible] Prior St.

COFFEE AND POP MACHINES, reasonably priced. 384-9865.

MOVING. MUST SELL COLOR TV, bedroom suite, dinette suite, hairdryer, fan and stool. All 1 year old. Offers. 386-0720.

FOR SALE: IMPLEMENT TIRES and tubes, cheap. Phone after 6 p.m. only. 384-4290.

COLONIAL FURNITURE, LIKE new. Vilas quality. Also, miscellaneous. 652-2767.

ELECTRIC STOVE, FRIDGE, bedroom suite, chests of drawers. 6621 Felton Road, Sooke.

CHILD'S METAL GARDEN swing, pretty painted buggy wheel, $10. 479-3827.

23-IN. RCA TV CONSOLE, $[illegible]. 54-in. Springfilled mattress, $25. Both as new. 478-5960.

18 — 3'X5'6" DOUBLE-HUNG aluminum windows, $4.50 each. 478-5371.

DE LUXE WALL TENT, 7X9, $40; Box utility trailer, $30. 319 Old Island Hwy.

10-IN. TECO MASTER CIRCULAR saw with stand and motor, $75. 388-9464.

FRIGIDAIRE ELECTRIC STOVE, $75. Power lawnmower, $30. 383-7706.

STAMP COLLECTION, 3 volumes, specialized U.S. and New Zealand. Value $1100. 477-3399.

MUST SELL PIANO, $125, double bed with radio headboard, $30. 386-0293.

HARDING CARPET, 9X12, EXCELlent condition. 383-9870. No Sunday Calls.

1970 MAYTAG DISHWASHER, coppertone, save $100. Warranty, $295. 384-7766.

BABY WALKER, JOLLY JUMPER, new condition. 2615 Blanshard St.

STAMP COLLECTION, BRITISH Commonwealth. 384-6282.

SANYO WASHER-DRYER, $85 OR nearest offer. 479-2895.

WEDDING GOWN, SIZE 16, $30. 478-2095.

40" RANGE, $25; 65 GALLON OIL tank and stand, offers. 479-6927.

2 MINI-BIKES, KAYAK, H.O. train on board. Dog house. 477-3207.

8MM KEYSTONE MOVIE PROjector, $50. 478-2366.

SONY AM-FM SOLID STATE tuner. 478-1963, 1-5 p.m.

ROTARY POWER MOWER AND catcher, hardly used $[illegible]. 388-0416.

9X12 CABIN TENT, $65. 382-1658.

BATHROOM VANITY CABINETS, $30 up. Kitchen cabinets, any size. 385-4090.

TENT 9X12 WITH RUSSELL, Woodwards brand, like new, $45. 479-5240.

RUG, 12' X 15', MODERN BEDroom suite, all nearly new. Console table with 2 leaves. [illegible]

INDOOR-OUTDOOR CARPETS. Name brands — 25 per cent discount. [illegible]

14" ATCO LAWNMOWER, NEW condition, half price, $[illegible]. Phone 385-5385.

40" BY 40" MESH PLAYPEN, IN good condition, $15. 383-4562.

TENT, AIR MATTRESS, CABIN trunks, kitchen items. [illegible]

ELECTRIC IRONER, EXCELLENT condition, $39.50. [illegible]

HEAVY INDUSTRIAL TABLE SAW. Offers. Trailer wheels, $10. 477-2215.

CANADIAN FLAG, NEW, 4½'x9', Was $22.50, $12. 477-4288.

36'X4' HIGH CHAIN-LINK FENCE with posts and rails. 384-3086.

12'X15' TENT, $100 OR NEAREST offer. 1010 Tillicum. [illegible]

GOOD USED KITCHEN CABInets. Ph. 477-4072.

RIDING LAWNMOWER FOR sale. Ph. 642-5256.

PORTABLE SEWING MACHINE, reverse sew. Reasonable. 479-1381.

FRIDGE, UPRIGHT FREEZER, Moffat Fiesta range. 383-2554.

PORTABLE TYPEWRITER IN good working order, $27.50. 385-1130.

103 MISCELLANEOUS WANTED

ABEL TRADING CO.
422 John St.
Scrap metal bought for cash 9 a.m.-5 p.m. daily. No. 1 copper, 40c; radiators, 30c; brass, 25c; lead, 8c; aluminum, 8c; babbitt, 15c; batteries, 50c each; premium paid for well-sorted quantities; insulated copper wire for burning 15c and 35c a lb.; iron and steel picked up. Some junk cars bought. Phone Jim Reid, 388-6541, anytime.

SCRAP CARS AND CAR BODIES
Complete American Car — We pay $5.
Complete Foreign Car—No charge.
Part Cars and Bodies—We charge $2.50 to $7.50.
Above prices in our yard. Reasonable towing charges arranged.
MORRIS GREENE INDUSTRIES
1832 Store St. [illegible]

NEED CASH?
Cash paid for good tools, cameras, all types of musical instruments. What have you? Island Trading NOW AT 630 JOHNSON Street just down from Douglas. 384-8854.

THE SALVATION ARMY MEN'S Social Service and Rehabilitation Centre need your used furniture, clothing, household goods, to carry on social program. Please phone 386-2295.

OLDER TYPE FURNITURE wanted to furnish small cottage. Mahogany or oak occasional tables, living room furniture, dresser chest of drawers, small china cabinet, automatic washing machine. Must be in good condition. 477-8370.

CASH PAID FOR IN BROKEN OR good condition, used, jewellery, clocks, watches, TV sets, radios, record players, combinations, furniture, ornaments antiques. What have you? 386-3462, [illegible]

FOR MONEY IN A HURRY WE buy or loan money on tools, guns and musical instruments. Broad-Johnson Trading Centre, 617-619 Johnson Street (opposite Pet Shop). 385-8312.

WANTED — CONCAVED SLALOM water ski in good shape; also 5-gal. gas tank with single nozzle connection for Mercury outboard. Please phone 478-3294.

FAMILY TRADING
Cash for furniture, tools, appliances, guns, etc.
478-5631 — 9 a.m.-9 p.m.

GATE FOR 6 FT. HIGH CHAIN-link fence, will buy gate or swap 38'x4' high chain-link fence with rails and posts. 384-3086.

WANTED: GARDEN SWING WITH canopy. Must be in excellent condition. 386-6287.

KILSHAW'S
CASH FOR FURNISHINGS
384-6441

LUNDS AUCTIONEERS
BUY — SELL — APPRAISE
926 Fort [illegible]

GOOD BOOKS ALWAYS BOUGHT
HAUNTED BOOKSHOP
845 Fort 383-1427

CHESTERFIELD UNDER $10 wanted. Also, wood kitchen chairs. 384-5038.

TV ANTENNA ROTOR AND controls, also roto-tiller, 3-5 h.p. 656-8515.

GLASS WANTED BY HOBBIST, sheet colored and opalescent, large or small pieces. 383-7965.

WANTED 6-9 H.P. OUTBOARD — must be good. Phone Duncan 746-4818.

USED COLLAPSIBLE WHEELchair. Must be in good condition. 652-2678.

LADIES AND GENTS, 3-SPEED bikes, good condition. 477-6659.

MOTOR SUITABLE FOR GO kart. 479-4506.

WANTED TEAK DINING TABLE and — or chairs. 383-8882.

WANTED: 200 FIRE BRICKS. 478-5482

REFRIGERATORS AND FREEZERS bought. 384-7813. Al-Temp.

SQUARE DEAL—JUNK DEALERS
383-1221 1126 Hillside 383-1601

WANTED: WALL OR GRANDfather clock, any condition. 385-5126.

WANTED, 6-YEAR SIZE CRIB IN good condition. 385-4665.

POOL TABLE, 4'X8', GOOD CONdition. 592-1351.

GERRY BABY CARRIER. Reasonable. 383-5754.

109 MISCELLANEOUS TO RENT

RENT TO OWN
Furniture, Appliances, TVs, Stereo, Used Furniture also
VICTORIA FURNITURE GALLERY
(The Smiling Boys)
721-723 Johnson St.
Phone 384-4362
Take the Scenic Route to Yates

RENT TO OWN
New Sewing Machine, $2.75 Weekly. [illegible] Monthly.
SAWYER SEWING
840 Fort St. 388-6228

RENT FURNITURE OR APPLIances. The Traders, 715 Finlayson. Open nightly till 9. [illegible]

CARPORTS FOR CARS, trailers, or boats. $4 per month. 384-6746

112 WANTED TO RENT MISCELLANEOUS

PHOTOGRAPHER WANTS TO rent warehouse, basement, office or unused store, etc. Must have electricity. Low rent. Evenings 477-2806.

115 SWAPS

OFFERS
Will consider trade on 5 acres of fully treed land at Cobble Hill. This beautiful home site on potential subdivision has approximately 350 ft. of road frontage. No rock-level. Contact Town and Country Realty Ltd., and ask for MR. B. LAWLESS, 388-0878 or 382-7276.

STATION WAGON
1967 Chev. showroom condition (only $2,000 less), V-8, standard shift, white walls, radio, tested. Asking $1,895 or trade for property. 652-2322.

¾-TON INTERNATIONAL, LONG wide box, V-8, 4-speed. Excellent camper truck for smaller truck or ? 478-3528.

CUSTOM BUILT, RED AND yellow cedar boat with motor, trailer, accessories, for late model pickup and some cash. 479-6063.

SWAP PART EQUITY IN ESQUImalt ranch-style bungalow for good mortgage or agreement. 477-3124.

CHAIN SAW McCULLOUGH Super 33, swap for rototiller. 642-3507.

ANTIQUE OAK CHINA CABINET, 3 side curved glass. Must be sold. Call Comox 339-2400.

115 SWAPS

TWIN BEDS COMPLETE, NEW condition, for hide-a-bed in new condition. 479-2266.

SWAP: POWER TOOLS FOR good rifle or pistol. 382-6846.

117 ANTIQUES

WANTED: FRENCH IMPRESSIONists, post-impressionists, Remingtons, Russells and Hudson River School paintings. Also Indian and Eskimo artifacts. 206-MA3-4228, VA2-4884. The Collectors Gallery, The Olympic Hotel, Seattle, 98101.

TOP CASH PRICES FOR OLD china, glass, silver, paintings, furniture, jewelry, B.C. Indian items, etc. BYGONES ANTIQUES, 1084 Fort. 388-[illegible], day or night.

4' BRASS BEDSTEAD, EXcellent condition. Slumber King springs, spring-filled mattress, $125 complete. 385-2731.

AVENUE ANTIQUES — 1989 OAK Bay Ave. We buy and sell old silver, glass, brass and furniture of yesteryear. 385-5197 or 386-7638.

THE COPPER VILLAGE STORE 262 Cook St. has now antiques and items from yesteryear. Open 7 days a week. Please call.

WILL SWAP TESTED 1956 GMC ½-ton pickup truck for motorcycle. 479-6736.

1960 PONTIAC AND PORTABLE TV for Volkswagen bus. 384-3276.

LARGE CARVED SOLID OAK side board. 383-8417.

CALENDAR WALL CLOCK, GOOD condition. 384-2288.

120 GARDEN SUPPLIES

Fertilizer

AGED HORSE MANURE WITH mulch or straw. 7 yds. for $20. Pacific Tractor Service. 385-8806.

FREE FERTILIZER
You haul. Oaks Poultry Farm. 580 Downey Road, Sidney.

DUCK MANURE, 35C A BAG, 40C del. Sidney Duck Farm, 656-4412

SPECIAL CHICKEN MANURE $10 — 7 yd. load. 478-6890.

WELL-ROTTED HORSE MANURE, 5 yards, $16 delivered. 592-7528.

Plowing, Rotovating and Cultivating

COOPER'S TRACTOR SERVICE
Gardens, yards tractor rotovated, plowed, cultivated and levelled. Mowing. 382-9316.

JACK'S TRACTOR SERVICE. HAY cut, raked, and bales. Fire hazard lots cut. Rotovate, plow, etc. 479-1566.

ROBS ROTOVATING
Mowing yard, levelled, rotovated, cultivated, post holes. 386-2652.

VALLEY VIEW TRACTOR, TALL grass cut, small gate tractors, quick reasonable service. 479-3527.

CENTRAL SAANICH TRACTOR
Rotovate, plow, level, loader, mowing etc. Owner driven. 652-3306.

C. STARCK ROTOVATING, BRUSH and grass cut, post holes, etc., leading and hauling. 479-3182.

DON'S TRACTOR SERVICE
Rotovate, plow, cultivate, mow, loader, blade, rake. 477-[illegible]

Seeds, Bulbs, Plants, Trees, Shrubs

CLEARANCE SALE ON BEDDING plants. Geranium, fuchsia basket, good plants, low prices. Snowdrop Greenhouse, 921 Snowdrop Ave. Phone 479-1414.

GREENHOUSE CLEARANCE OF bedding plants at low prices. Open flats of 48 plants, $1.39. 380 Kenneth Street.

WALLFLOWER PLANTS, RED and white. Sweet Williams mixed. 30c dozen. 1736 McKenzie Ave.

Top Soil, Rocks and Fill

E. T. HUNTER CONSTRUCTION
Lumber, heavy timbers, etc. Rock and stone, sand, gravel, A-1 topsoil, manure. Hauling, backhoe, cat loader. For detailed information phone 479-1082.

REALLY GOOD TOP SOIL, CONTACT LAYRITZ NURSERIES — 479-3434

NO. 1 TOP SOIL. CLEAN FILL, blasted rock. O.K. Trucking Co. Ltd. 386-3414.

1 WEEK SPECIAL. A-1 PEAT soil, 7 yds., $25. Pacific Tractor Service. 385-8806.

SCREENED TOP SOIL. FREE fill, sand and gravel. 477-5371, 479-5719.

SPECIAL NO. 1 TOP SOIL. $3.50 yard. 384-8604.

GOOD CLAY FILL FREE.
Phone 658-4761

FREE BLASTED ROCK. 1530 OAKland Avenue. 388-3514.

A-1 BLACK, CLEAN LOAM SOIL. 6 yards, $24. Bag, $1.25. 385-4356.

125 PETS AND SUPPLIES

ADULTS REGISTERED AMERIcan cocker bitch from champion sire and dam. 3 miniature poodle puppies. Reasonable. Nanaimo. 754-3848.

SAMOYED PUPPIES, CHAMPION sired, show and pet stock. $80 to $150. Registered. By appointment only. 382-0084.

REGISTERED POMERANIANS, lovely puppies from $65. Colours: chocolate, orange and cream. Also, young mature female. 388-8254.

ENGLISH SPRINGER SPANIEL purebred, registered puppies. Liver and white. Champion stock. 382-2725.

STUD SERVICE, SILVER MINIAture Poodle, proven and pointed, also stud service Toy Terrier, tan and white. 479-2050 after 5.

MINIATURE POODLE PUPPIES. 1 apricot, 2 silver beige, paper trained. Box 17, Cobble Hill. Phone 743-9301

2 SILVER GREY MINIATURE poodles, 8 weeks old. Registered with shots. Good quality stock. 384-9067.

SPECIAL SALE ON OSTER ALL purpose dog clippers, $19.95. Sunbeam Appliance Service Co., 912 Pandora Avenue, 383-6543.

GREATER VICTORIA DOG OBEDIENCE TRAINING CLUB PHONE SECRETARY, 592-7310

REGISTERED, STANDARD, smooth Dachshund puppies. Championship blood line. 478-4287.

BEAUTIFUL HEALTHY PUPPIES, cross Spaniel and Labrador, $10. 652-2781.

REGISTERED 3-YEAR-OLD RED Setter bitch, $65. Female pups, $40 each. 479-4020.

EXCLUSIVE BOARDING — SMALL dogs and cats. McCoy, 479-7301, between noon and 6 p.m.

"MELITA" CAIRN TERRIER kennels, puppies, studs. Raymond at Snelling. 479-2686.

THE DOG and CAT HOLIDAY INN
Pat Bay Hwy 652-2112

CHIHUAHUA TERRIER PUPPIES for sale, very good with children. $40. 386-2564.

MINIATURE POODLE PUPS, 2 male, 2 female. Reasonable. 388-8580. 382-4848.

READY FOR FATHER'S DAY, adorable French poodles, male and female. Reasonably priced. 478-5378.

BOARDING SMALL DOGS AND cats. Personalized, loving home care. 478-1136.

1 MALE REGISTERED IRISH SETter puppy, champion sire, $75. 382-9201.

SCOTTISH TERRIER, MALE, 18 months, $75, to good home only. 478-4524.

CROSS TERRIER PUPPIES, 5 weeks old. 3 males, 2 females, 384-0267.

TOP QUALITY REGISTERED miniature poodle puppies. Phone 592-6963.

REGISTERED IRISH SETTER pups, 2 beautiful males left. Phone 652-2608.

FOUR ADORABLE KITTENS, 2 part Persian. Need good homes. 385-8897.

BLACK POODLE PUPPIES, 1 white female ready for breeding. 652-1088.

BEAUTIFUL REGISTERED Italian greyhound male pup, 10 lbs., 14", fully grown. 382-0680.

2 PUREBRED GERMAN shepherd pups, male and female. 383-2896.

FREE TO A GOOD HOME WITH children, 9-month-old male terrier. 386-2570.

FOR SALE: 6-WEEK-OLD MALtese cross puppies. 384-8325.

125 PETS AND SUPPLIES

IRISH SETTER PUPPIES, $[illegible]. 479-3467.

PUREBRED MINIATURE Schnauzer puppies. 479-4358.

MOVING, 2 BUDGIES AND CAGE, $6. 392-4398.

HEALTHY BABY GERBILS, 50c each. 385-4777.

RACING PIGEONS
477-4609.

SIAMESE KITTENS, 7 WEEKS, $10. 642-5040.

FREE: THREE DARLING orange kittens. 478-5429.

BEAUTIFUL MALE PEKINESE dog wants good home $30. 384-4773.

SEALPOINT SIAMESE KITTEN, male $15. 386-0633, 386-8082.

PRETTY SAMOYED CROSS PUPS 6 weeks old. 658-4359.

REGISTERED, WHITE, TOY poodle puppies. 652-1980.

PIGEONS FOR SALE, ROLLERS. 382-1068.

MALE, BLUE POINT SIAMESE kittens, $15. 477-8190.

6-MONTH-OLD FEMALE DOG, free to good home. 479-5686.

ADORABLE SEALPOINT SIAMESE kittens, $10 each. 388-0601.

BABY BUDGIES, $3.
383-8735.

CAIRN TERRIER PUPPY FOR sale. 385-8806.

IRISH TERRIER PUPS, 8 WEEKS old. 658-5262.

YOUNG BUDGIES AND BREEDing stock. 479-6480.

128 LIVESTOCK SUPPLIES AND EVENTS

Low Factory To You Prices On
ALL SADDLERY AND CLOTHING
Quality Products Sold by Experts in Their Field
Be Safe and Happy
See Us
SHANKS SADDLERY
2801 Douglas St.

HUNTER'S HOLIDAY RANCH
Riding for all. Quiet horses, ponies, lovely trails or paddock. Have your horses gentled and trained. Riding lessons on request. Approximately 50 horses, ponies and colts for sale. A nice graduation present. Also Reg. Stallion Service. 478-2182.

CHESTNUT GELDING, 8 YEARS, 16 hands. Good reliable all round horse. Would suit a teenager or adult, but not for a beginner. Western or English, jumps well and has been shown a few times. $450. Apply Shirley Burr 746-4135 Duncan.

DOUBLE REGISTERED, HALF-Arab half-Welsh yearling colts, excellent children's riding ponies. From top bloodlines of both breeds. Kelvin Grove Stock Farm, Rt. 2, Box 165, Hillsboro, Oregon 97123.

FRESH CUT SEEDED HAY FOR sale in the field. This hay is heavy with young oats and clover. Excellent for horses or cattle. In the field, $34 per ton. Stelly's X Road or phone 479-1051.

REGISTERED ½ ARABIAN black and white gelding, No. 20660. Western trained, 5 years old. 15.2 hands. Sire H.M.R. Halloney Arabian stud. $850. 656-3890 evenings.

1969 DODGE 1-TON WITH ALUMInum horse box (made for horses), heavy duty suspension, power assist brakes. Only 11,000 miles. $3,550. 479-1146.

WANTED THIS YEAR, SPRING lambs, small or large amount. Top price paid. Also, old boars, call between 8 a.m.-5 p.m., 479-2054, 479-5524.

MILK QUOTA AND MILK cows for sale. Will sell reasonable. 748-8709, Duncan.

HAY FOR SALE. SEEDED WITH clover, etc. Excellent for horses and cattle. $34 in the field, $39 delivered C.O.D. 385-6506.

PIPER'S RABBIT RANCH, COMmercial breeding stock. 652-1619. 2889 Martindale Road, R.R. 5, Victoria.

REGISTERED QUARTER HORSES for show, racing or Gymkhana, quality selection from which to choose. 478-1143.

BETTY LE DUC, BROOD MARE or saddle pony. Can be seen at Haseldene Farm, 8190 Derrinberg off East Saanich. 652-2574.

MUST SELL 4-YEAR-OLD SORREL quarterhorse geldings. Started jumping. 592-3896.

FOR SALE: REGISTERED polled Hereford bull. 3 years. 652-2994.

BLACK SHETLAND PONY, gentle 4-year-old gelding. 10720 Pat Bay Highway, Sidney. 656-1880.

NEW INTERIOR HORSE HAY. Phone from 8:30 a.m.-6 p.m. 658-5841.

HEREFORD HEIFER, 16 MONTHS, $200. Ayrshire steer, 16 months, $175. 479-6127.

SUNNYLANE STABLES
Box stalls, $20. Training available. 652-2465

WEANER PIGS FOR SALE. 652-1781

3 BUCK KIDS FOR SALE
477-2866

WELL-TRAINED CHESTNUT mare, and English saddle. 479-3945.

AT STUD, PUREBRED ARABIAN stallion. 592-3773.

1 FAMILY COW, WEANER PIGS, and Angus bull for lease. 658-4192.

HORSES — BOX STALLS — $50
3 MILE CIRCLE. 479-1146.

STANDING HAY. YOU CUT AND take away. 758 Haliburton.

BLACK SHETLAND PONY, GELDing, 5 years old. 478-4994.

2 HORSES, $100 EACH OR offers. 479-5619.

FOR SALE: WEANER PIGS. PH. 479-6403.

130 HEAVY EQUIPMENT AND MACHINERY

BUTLER BROS.

Massey Ferguson 212, 12 ft. Industrial Backhoe to fit Massey Ferguson or Similar tractor. A-1 shape $2500

1966 Case 310 Crawler diesel with blade and winch, excellent condition $[illegible]

1966 Ford 3400 with backhoe and loader and cab. Good shape $1750

Keating Cross Road
652-1121, Local 58

WHOLESALE PRICES
On new and used Crawler Tractor parts, for Cat, International, A.C., John Deere, etc. Duty free.
WEST COAST EQUIPMENT, INC.
7777 Detroit Ave., S.W.
Seattle, Washington 98106
Phone 206-Ro3-0791

135 FARM IMPLEMENTS

BUTLER BROS.

4-h.p. Ride-on lawn mower $175
Backhoe to fit on 3-point hitch tractor. Good shape $1400
Forage blower, complete with pipes $100
John Deere heavy duty 60-ft. elevator with motor $350
Brady forage chopper $195
10-h.p. garden tiller $150
Half track for Ferguson $150
One row potato digger $75
John Dere two-row potato digger, good shape $295

USED TRACTORS
Ford 3000 diesel. Selecto speed. Good condition. $2800
Massey Ferguson 65 diesel, power steering $1900
John Deere 330, runs good $995
Ferguson tractor, good shape, rubber good $595
9N Ford runs good, $550

Keating Cross Road
652-1121, Local 58

CASE 130 BALER, GOOD RUNning condition. 6478 Oldfield Road. Phone 652-1816.

SET OF DISCS, $15. HORSE-drawn hay mower, $[illegible]. 478-4328.

MASSEY-FERGUSON MOWER, 3 point with parts, $300. 4580 View-mont Ave., 479-2885.

135 FARM IMPLEMENTS

Ford 250 — P.T.O. Baler
Excellent $1400
MAYHEW and STRUTT LTD.
Cor. Queens and Douglas
386-7704

SIDE MOUNTED HDY SICKLE bar, for Fordson tractor, 2-tires and rims, 16.9—[illegible]-14.28 and 16.[illegible]-14.28. [illegible] self-propelled 3 gang mower in good condition.

GEORGE ENG TRUCK SALES
940 Hillside Ave. 385-3054

BUTLER BROS. EQUIPMENT
Complete water pumps, sales, service and installation.
Agents for Jacuzzi and Berkley pumps, well tested. Free estimates.
Phone 652-1121 local 58
2090 Keating Cross Rd.

SOLD FARM. HAVE '68 SIMplicity 12 h.p. riding garden tractor, good condition with 3-ft. rotovator, 4-ft. sickle bar, 4-ft. rotary mower and dozer blade. Sacrifice, $1100. 656-1875.

FOR SALE: LELY SIDE DELIVery rake, in good condition, $250. 652-2994.

150 CARS FOR SALE

DOUGLAS VOLKSWAGEN

1969 DATSUN automatic, radio, black with red leather interior $1995

1969 VOLKSWAGEN De luxe. Radio, 11,000 miles. Balance of factory warranty $1995

1968 VALIANT 4-door sedan, Economical 6, standard transmission $1895

1968 VAUXHALL station wagon, automatic transmission $1895

1967 MUSTANG Fastback, 4-speed transmission, mags, radio $2295

1966 VOLKSWAGEN Crew cab, Government inspected, fully reconditioned $1795

1965 JEEP station wagon. Camper special $1195

1965 VOLKSWAGEN station wagon, 2 to choose from at $1295

1963 CHEVROLET Impala 2-door hardtop, V-8 automatic, new tires. $995

50 Other Late Model Used Cars To Choose From

100 per cent Financing Available With Approved Credit

3329 DOUGLAS ST.
388-5466
Open 9 'til 9

SPEEDWAY
VOLKSWAGEN
VANCOUVER ISLAND'S LARGEST VOLKSWAGEN DEALER
SPECIAL PRICES Until Monday at 9 p.m. Only

1969 VOLKSWAGEN de luxe. Licence No. ARF 759 $1595
1969 MAZDA "1500" sedan. Licence No. AEK 170 $1595
1969 VOLKSWAGEN Fastback. Licence No. AFA 521 $2195
1968 VAUXHALL Victor station wagon. Licence No. AFA-180 $1995
1968 VIVA 2-door automatic. Licence No. AFA-521 $[illegible]
1968 VOLKSWAGEN Crew Cab. Licence No. CO8-413 $1995
1967 INTERNATIONAL ½-ton Pickup Licence No. J4-169 $1995
1967 CHEVROLET 4-door sedan. Licence No. BAJ 281 $1295
1967 RAMBLER American 220 4-door. Licence No. AFH 781 $1195
1966 MUSTANG 2-door hardtop. Licence No. AKD 488 $1795
1965 FORD Ranch Wagon station wagon. Licence No. ADJ 859 $1295

Give him a HUG and a BUG for FATHER'S Day

SPEEDWAY VOLKSWAGEN
971 Yates Street
385-2415
9 a.m. till 9 p.m.

'70 TOYOTA CORONA. '69 JAVELIN [illegible] h.p. '69 Datsun pickup. '69 Volks Fastback. '68 Firebird. '66 Pontiac H.T. '66 Volks. '65 Sunbeam. '65 Chev. '61 Chrysler. Accept motorcycles in trade.

LES BLOW'S
(BRITISH MOTORS)
2940 DOUGLAS STREET
PHONE 384-7948

1967 FORD 2-DOOR FASTBACK, 289, power glide. '67 Chev rear end. Excellent condition. $800 or nearest offer. 478-2898.

1966 METEOR CONVERTIBLE, V-8, power steering, power brakes, real clean. $1695. Victoria Jeep, Hillside at Rock Bay.

1958 T-BIRD, 390, EXCELLENT mechanical condition, new rubber, full power equipped. 298 Island Highway. 479-7179.

'70 BUICK SKYLARK HARDTOP, automatic, power steering, $3,895, new condition. Owner transferred. 392-1447

1968 CORVETTE
Corvette convertible, lots of options. All Black. 388-7781.

'62 CHEVY II STATION WAGON, 6-cylinder, automatic. Excellent condition. $800 or best offer. 384-2967.

MUST SELL '58 FORD, TESTED, good running gear, $175 or best offer. 479-4265.

'58 VOLVO WAGON, $150 OR offers. 388-5926.

'61 VOLKSWAGEN, GOOD SHAPE. 477-1568, after 5.

55 DODGE V-8 HEMI, TESTED, needs work. $65. 382-4107.

LEAVING CITY. 1962 CHEVY II, good condition. 388-4601.

1960 CHEV. BEL AIR, TESTED, good condition. 400 Tipton. 478-2748.

MOVING. 1963 CONSUL, VERY good condition. $425. 384-1853.

"Colwood Specials"
69 Morris Mini van delivery, only 10,000 miles. Only $1290
68 Dodge Dart G.T., 2-door H.T. One owner. As new. Only $2195
64 Falcon Futura 6 auto. 2-door H.T. Popular model. Only $1095
64 Pontiac V-8, auto. sedan. Radio. Family special. Only $895
65 Mustang V-8 coupe. Rebuilt motor. Cordovan brown. Only $1495
63 Ford V-8 station wagon. Power steering. Only $795
63 Pontiac V-8 stick 2-door H.T. Top model. Only $795
63 Chev V-8 2-door hardtop. Smart car. Priced at only $[illegible]
64 Corvair Spyder coupe. Buckets, only 37,000 miles. Radio. Only $895
62 Volkswagen Beetle. Rebuilt motor. Easy on gas. Only $[illegible]
Colwood Motors, 478-1828
1836 Island Highway

GOOD SAVINGS ON THESE A-1 USED CARS
1969 DODGE Polara, sedan 7,000 $2995
1969 DATSUN wagon $1095
1969 ROVER T-C $2995
1969 AUSTIN "1100". $1295
1968 JEEP Wagoner. Real sharp. $2095
DAVID MOTORS LTD.
1101 YATES, AT COOK
PHONE 386-6168
GROWING WITH VICTORIA

1968 BEAUMONT, V-8, automatic, custom radio, low mileage and full factory warranty $2395

B. MADSEN MOTORS LTD.
2681 Sooke Rd. (Glen Lake)
478-5214

WILLE MOTORS
70 ROAD RUNNER, 4 S.P. $3495
69 FARGO Camper, Special $3395
68 MONTEGO M.X. convert $2495
68 MUSTANG 351, 4-sp. $3295
67 CUDA 383, 4-spd. positrack $2395
67 SUNBEAM Alpine, convert $1295
67 PLYMOUTH P.S., radio. $1395
65 IMPALA 2-door H.T. $1295
64 CYCLONE, G.T., [illegible] $1395
62 PONTIAC wagon $495
[illegible] BUICK $595
[illegible] PONTIAC V-8, auto., radio $295
Backed by one of the
3240 Douglas St. 382-2313
Island's Largest Service Centres

M M M M M M M M M M M
"AS IS" SPECIALS!
63 Rambler stn. wagon $[illegible]
60 Buick Hardtop $[illegible]
58 Ensign, automatic $[illegible]
56 International Panel $128
62 Falcon sedan $148
61 Falcon sedan $[illegible]
MAYFAIR MOTORS LTD.
736 Cloverdale Ave.
385-4731
M M M M M M M M M M M

J. C. MOTORS
CARS GOV'T SAFETY CERTIFIED
68 MONTEGO hrtp, V-8, auto. $2395
68 FORD Galaxie, H.T. $2695
67 CHEVELLE H.T., A1 $[illegible]
66 PONTIAC H.T., V-8, auto. $1[illegible]
66 BUICK H.T., at P.S. $[illegible]
65 BEAUMONT convert, 6 std. $1[illegible]
64 FORD Galaxie $1095
64 PONTIAC, V-8 $[illegible]
64 PONTIAC, 6, std. $[illegible]
63 DODGE aut. 6 $795
63 MERC. H.T., auto $1195
62 CADDY sedan, de Ville $1495
837 YATES 384-0921

SAUNDERS & HITCHMAN DOWNTOWN LOT
FOR NEW TOYOTAS AND QUALITY USED CAR BUYS
SAUNDERS & HITCHMAN
1515½ Quadra at Pandora
382-0032

YATES STREET MOTORS
847 Yates Street
385-5488 — [illegible]
'65 MUSTANG 289, 3-speed, $1595
'63 CHEVY II $[illegible]
'60 FALCON $395
'58 PONTIAC $225
35 MORE TO CHOOSE FROM

BAY STREET MOTORS
Economy Specials
'67 Sunbeam Imp $795
'63 Morris 1100 $445
FINANCING AVAILABLE
312 Bay St. [illegible]
OPEN TO 9 P.M. DAILY

EXECUTIVE'S LUXURY CAR, 1969 LINCOLN CONTINENTAL MARK III. For sale by owner. Burnt orange in color, with black vinyl top and black leather upholstery. Fully power equipped, de luxe stereo tape system. For appointment to view call [illegible] or 385-1676.

CONVERTIBLE
'65 Rambler Ambassador, 990, convertible. Radio. Power steering and brakes. Automatic. 327, V-8. Reclining seats. Excellent condition. New cost $4050. Private. Asking $1400. [illegible]

TROUBLE SELLING YOUR CAR? Let us sell it for you at only 5 per cent commission. We have the salesmen, experience and insurance AND we GUARANTEE the sale. Drop in now to Yates Motors, 847 Yates.

SEIZED AUTOMOBILES
Call Mr. Green, 386-8514
ROYAL AUTO SALES
1805 Blanshard Street by the Arena

STATION WAGON
'69 Chev. Nomad V-8 automatic, radio, power steering, 14,000 miles, new car warranty, will take small trade. 477-2068.

'61 BONNEVILLE CONVERTIBLE, 389, 4-speed, positraction, chrome wheels, full power, must be seen. Offers. 384-3514 or 388-7487.

1962 VAUXHALL VICTOR, 4-speed forward, government inspected, excellent condition. Phone 477-6082.

1961 RILEY 1.5 PASSED INSPECtion till '71. Perfect running condition. $300 work done. Asking $475. 477-2329.

PRIVATE SALE — 1968 BUICK G.S. 400, stage one, air conditioning, power equipped, radio, other extras. 11,000 miles. 385-4993.

1967 PONTIAC CONVERTIBLE, power steering, brakes, radio, cream, red interior. $1790 (small car trade). 388-8962.

'66 CHEV 4-DOOR IMPALA VERY low mileage, power steering, power brakes, radio. For quick sale. Phone 592-7306.

1961 PLYMOUTH BELVEDERE, 4 door, 6 cylinder automatic, tested, new tires. 383-5350, after 6.

1965 VALIANT STATION WAGON. 1957 Chev pickup. 658-1083, after 4:30.

1970 CHEVELLE MALIBU 307, 3-speed automatic, excellent condition. 658-8481.

VINTAGE 1929 DE SOTO SEDAN, beautiful condition, must be seen. Best offer over $1600. 383-5355.

BEAUTIFUL 1959 RAMBLER STAtion wagon, only $295. Phone 388-2405.

1959 CHRYSLER SEDAN, EXCELlent condition, $400. 2 extra winter wheels and tires included. 478-4328.

1969 FIREBIRD RAM-AIR IV, 370 H.P. Too fast for wife. $[illegible]. 748-9716.

1969 AUSTIN 1800, 20,000 MILES, radio, $1799. 383-4058.

LOW, LOW PRICES
ART'S CARS, 383-8302

1970 VW STATION WAGON
2,475. Old vehicle trade acceptable. 479-4325.

'61 HILLMAN, AUTOMATIC, COMpletely rebuilt, tested. $400. 478-4623 after 6.

'69 OLDS CUTLASS, 4-DOOR, power brakes, and power steering, automatic, radio. $2195. 478-2144.

1960 VOLKSWAGEN, WITH RADIO, good tires. $400. 382-2097.

1960 FORD FAIRLANE, 2-DOOR hardtop. V-8 automatic. 479-6720.

'61 LAND ROVER, GOOD CONDItion. $1000. 382-2709 evenings.

MUST SELL IMMEDIATELY, 1968 Corvair. 642-5080, after 6.

EMPRESS
PONTIAC
BUICK
LTD.

TEMPEST
FIREBIRD
VAUXHALL
ACADIAN
G.M.C. TRUCKS

For a GOOD DEAL and a GOOD DEAL MORE

1964 PONTIAC sedan, automatic, radio $895

1964 OLDSMOBILE F-85 2-door sedan, 6 cylinder, automatic, radio. $1295

1963 CHEVROLET 4-door sedan, automatic, power steering, radio $895

1969 FORD Custom sedan, power steering, power brakes $2395

1967 BUICK Electra 4-door. Fully equipped, V-8 automatic, power steering, power brakes, radio and air conditioning $3895

1963 BUICK sedan, automatic, radio, power steering, power brakes $895

1965 ACADIAN Canso sedan, 6-cylinder, automatic $1295

1965 ACADIAN station wagon, automatic $1295

1968 EPIC 2-door sedan $995

1968 PONTIAC Laurentian, station wagon, V-8, automatic, radio, power steering, power brakes. $2795

1968 PONTIAC Parisienne, 2-door hardtop, V-8, automatic, power steering, power brakes, radio. $2595

1968 FIREBIRD convertible, V-8, automatic, power steering, power brakes. $2895

1965 FORD Fairlane station wagon, V-8. $895

1968 BUICK Wildcat, 4-door hardtop, automatic, radio, power steering, power brakes. $3195

1969 PONTIAC Stratochief, 2-door hardtop, V-8, automatic, radio. $2895

1967 PONTIAC V-8, automatic, radio, power steering and brakes $1895

"USED TRUCKS

1969 GMC ½-ton pickup wideside box, automatic, V-8, completely heavy duty. Over $4300 new. Yellow. $3085.

1969 GMC ½-ton pickup, wideside box, 6 cylinder standard. Green. $2195

1965 GMC ½-ton pickup, wideside box, 8 cylinder standard, radio. Green. $1495

G.M.A.C. FINANCING AVAILABLE

EMPRESS
PONTIAC-BUICK LTD.
382-7121
2867 DOUGLAS STREET
DRIVE IN OFF TOPAZ

1967 ROVER T.C. "2000"
This fine example of superb British craftsmanship combines luxury, economy and safety for the discriminating buyer. $2595
British Car Centre
(Div. of Peter Pollen Ford)
Yates at Quadra
384-5555

NO DOWN PAYMENT
Tested Specials
'61 Corvair Monza $[illegible]; '60 Ford Falcon wagon $295; '46 Chev. $[illegible]; '60 Pontiac automatic $[illegible]; '[illegible] Austin $125; '61 Envoy wagon $[illegible]; '65 G.M.C. Handi van camper. '65 Dodge 880 Polara H.T. '63 Pontiac Parisienne, 6 automatic, P.S., beautiful condition. '60 Chev. 2-door, $295; '60 Ford wagon $[illegible]; '[illegible] [illegible] c.c. Kawasaki motorcycle. '[illegible] Ford 6 automatic only 46,000 mi. $495. '[illegible] Hillman $495. Phone 384-6713.
Houston Motors
1300 BLANSHARD AT CORMORANT

STATION WAGON
1967 CHEV. SHOWROOM CONDItion (only $2000 less), V-8, standard shift, white walls, radio, tested. Asking $1895 or trade for property. 652-2322

SPORTSMAN SPECIAL. 1967 Dodge station wagon. 38,000 miles. Premium loaded. 384-7980.

TRADE UP, DOWN OR SWAP? '68 Olds sedan, '64 Malibu 9-passenger wagon. 479-2082.

'58 CONSUL. TESTED.
386-7363.

'[illegible] FORD 4-DOOR HARDTOP, excellent condition. $1160. 658-2811.

150 CARS FOR SALE

SUBURBAN MOTORS
N
O
R
T
H
ON
DOUGLAS

"Victoria's British CORTINA Headquarters"

1970
CORTINA 2-door "1600" In amber gold.
$2135
Stock 0-440

1970
CORTINA 4-door "1600" de luxe with automatic.
$2471
Stock 0-443

1970
CORTINA GT Tudor. Finished in ermine white.
$2702
Stock 0-412

1970
CORTINA de luxe sedan "1600." Finished in light blue.
$2368
Stock 0-418

1970
CORTINA Tudor sedan "1300," in fern green.
$1987
Stock 0-442

SUBURBAN MOTORS Offers you the largest selection of FORD CORTINAS in British Columbia.

We are in need of good used cars and trades are more than welcome at SUBURBAN MOTORS

"See our money finder for the best budget plan available!! You could be driving your down payment!!

CALL TODAY at SUBURBAN Your Action Centre!! 386-6131

1970 "CUDA" 440 cu. in., tri-power, 410 H.P., flat stick transmission, sugar grip traction. Wide oval 15" tires. Black vinyl interior, front disc brakes, reverb radio, stereo tape, light kits, racing mirror, air foil and more. $4,750. Will consider trade. 477-6045.

'61 PARISIENNE CONVERTIBLE, automatic, power brakes, power steering, good tires, mechanically sound, needs body work. You must see this car. What offers. 2783 Wark.

1964 PARISIENNE 2-DOOR HARDtop. A black beauty custom sport, white vinyl roof, red interior, deep bucket seats, console, power steering, tinted glass. Radio, front and rear speakers, automatic, in beautiful condition. 385-0882.

1967 IMPALA V-8 TURBO JET 327, 4-door sedan. 3,800 miles. 15,000 miles warranty and life time lubrication included. Beautiful car, excellent condition. Call after 5 p.m., 382-5807.

1956 EL DORADO HARD TOP convertible, all power, two 4 barrel carburetors, interior in immaculate condition, exterior silver grey with black roof. Motor needs work. $449. 477-6101.

1962 ENVOY 4-DOOR SEDAN. Very clean, runs like a clock. Tires, battery near new. Government tested this spring. Ideal small family car. $675. 384-8082.

'60 MALIBU S.S. 396. MUNCY 4-speed, positraction, mags, Kelly-Springfield wide ovals, vinyl roof. Closest offer to $3,250 cash. Call 384-8280 between 5:30 and 7:30 p.m.

1967 METEOR, 2-DOOR HARDTOP, V-8, automatic, power steering, power brakes, radio, new tires, low mileage, excellent condition. 382-4814.

1966 BUICK WILDCAT. 2-Door hardtop. One owner. 25,000 miles. New tires, mag wheels, fully power equipped. 478-4225.

'66 COMET CALIENTE 2-DOOR hardtop, V-8, automatic. Power steering, power brakes. Asking $1450 or offers. 386-7173.

'67 DATSUN 1300 DE LUXE, radio, 21,200 miles. Needs new clutch, front brake shoes. $900. 385-1688 after 6.

1956 PONTIAC 4-DOOR WAGON, with 1962, 283 cu. in. Chev V-8. Transportation or work car. $200. [illegible]

1967 CAMARO R.S., 30,000 MILES. All options. Wide oval tires. Sacrifice. Take small trade, in good condition. 384-4373.

'60 VOLKSWAGEN. RECONDItioned motor, excellent shape. Closest offer to $800 cash. Call 384-8280 between 5:30 and 7:30 p.m.

1969 PONTIAC HARDTOP ART'S CARS 383-8302.

VOLKSWAGEN 1968 BEETLE, SUN roof, white, good condition. $1,025. 477-8746.

'65 BEAUMONT CUSTOM WAGON, all power, excellent condition. $1295. 477-8004.

'58 CHEV. 4-DOOR. AUTOMATIC. Good condition. Tested. $300. 382-8394.

1962 PONTIAC PARISIENNE CONvertible $750 or best offer. 384-1504, 3100 Fifth.

1966 PLYMOUTH SATELLITE, 383, 4-speed, $1750. Must sell. Will accept trade. 382-6334.

1959 ZODIAC ECONOMY CAR. TOP condition. Radio. $350. Will take trade. 479-5291.

MUST SELL WITHIN WEEK. 1965 Volkswagen, excellent condition, $695 or closest offer. 383-1417.

'64 CHEVELLE MALIBU, 2-DOOR hardtop, 230, automatic. Immaculate. $1200. 382-7982.

'64 CHEV IMPALA 2-DOOR HARDtop, good clean car. Phone Greg, 386-3421 or 382-9780.

1960 LINCOLN CONTINENTAL, 2 door, hardtop. Sacrifice. 478-4225.

'52 PONTIAC GOOD CONDITION, passed test. Offers. 477-5018.

'52 CADILLAC GOOD, $250. '32 Ford 2-door coach, also. 382-2026.

1960 VAUXHALL VELOX, $250. Radio. 384-2384, after 5 p.m.

1967 METEOR 4 DOOR V-8 AUTOmatic power steering. 385-6842.

'57 BUICK SPECIAL. TESTED 'TIL June '71. 385-8696.

TESTED, 1962 AUSTIN A-40 GOOD rubber. $180. 479-5077 after 5:30.

'52 CHEV. AND '47 CHEV COUPE. Offers. 682-2212.

1950 MCLAUGHLIN BUICK SEDAN. Excellent condition. 382-2842.

1965 PONTIAC $1050. 383-6590.

1966 JAGUAR XKE. BEAUTIFUL condition. 385-9820 or 382-6814.

PPPPPPPPPPPP
PPPPPPPPPPPP

PLIMLEY
Since 1893

3 ONLY
1970 RAMBLER HORNET COMPACTS TOP MODELS

Big 6, automatic, radio, vinyl upholstery.
New Price $3515
YOUR CHOICE $2995

1968 DODGE Coronet station wagon, V-8, automatic, radio $2495

1968 AUSTIN "1100" station wagon.
NOW $1595

1969 DODGE Charger, hardtop, Special Edition, V-8, automatic, full power, radio, vinyl roof, mags.
New Price $5400
NOW—As New $3695

1964 VALIANT 4-door sedan, 6, with radio $1195

1965 CHEVELLE "300" compact, 6-cylinder $1395

1966 RAMBLER 2-door compact. Victoria's Best Buy at $895

1967 AUSTIN "1800" compact. One owner, with low mileage. $1395

1963 RAMBLER 6-cylinder, radio. L-O-O-K $695

1970 TOYOTA Corolla with radio. $1595

1968 AUSTIN "1100" $1595

1968 ALPINE Sport convertible, with radio $1995

1968 AUSTIN Mini Van $895

1965 ACADIAN 4-door sedan, 6 automatic. $995

1965 CORVAIR Monza, automatic, and radio. $995

1965 RAMBLER "660," sedan, 6, automatic, radio. $1195

1959 RAMBLER $195

1954 VAUXHALL $195

"The name is your Guarantee"

PLIMLEY
1010 Yates 382-9121

PPPPPPPPPPPP
PPPPPPPPPPPP

BRITISH CAR CENTRE

"CORTINA COUNTRY"

1969 DATSUN 1600 De Luxe 4-door sedan. Get more for your money on this beauty for only $1695

1968 V.W. DE LUXE. A one-owner, low-mileage unit in showroom condition $1695

1967 VAUXHALL Viva. Exceptionally low mileage unit in mint condition $1095

1960 ANGLIA 2-door sedan. Ideal economy transportation $495

VICTORIA'S EXCLUSIVE SMALL CAR CENTRE

BRITISH CAR CENTRE
(Div. of Peter Pollen Ford)
Yates at Quadra 384-5555

BMW SALES AND SERVICE
100 per cent financing available

1969 CORTINA GT 4-speed Like new 8,000 miles $2395

1966 VOLKSWAGEN Beetle. Priced to clear $895

1968 COUGAR V-8, radio, power steering $2495

1956 VOLKSWAGEN pickup. Runs great $359

BAVARIAN AUTO LTD.
Corner Gov't and Herald St.
386-1515

HOLIDAY SPECIALS

'68 CHRYSLER 300 sedan. Full power equipment. 33,000 miles, excellent car $3495

'65 FORD sedan, 6 cylinder $850

'66 BUICK convertible, V-8, automatic, radio. Good unit $1695

'65 AUSTIN 1100 sedan $845

'65 INTERNATIONAL 6-passenger Travelall $1395

'61 INTERNATIONAL 6-passenger Travelall $1295

'67 ACADIAN sedan, V-8, 3-speed $1495

INTERNATIONAL HARVESTER
517 Herald St. 385-5508

1970 LINCOLN CONTINENTAL MKIII, 3500 miles. Absolutely showroom condition. Fully power equipped. Will consider trade. 382-6820.

'66 GALAXIE 500, 2-DOOR HARDtop, tested, 352. New rings and lifters. Priced for quick sale. $650. 658-1074.

PRIVATE SALE
1964 THUNDERBIRD
EXCELLENT SHAPE
386-7371 days. 382-7380 nites.

PRIVATE SALE BY ORIGINAL owner. 1966 Chev 2-door, 6 cylinder, low mileage, excellent condition. Price $1500. Phone 592-0865.

1961 PARISIENNE, 2-DOOR HARDtop, V-8, $750. 1960 Parisienne, 2-door hardtop, V-8, $650. Phone 656-1821 or 656-3161, ask for Maurice.

'64 CORVAIR, VERY GOOD CONdition. $550 or best offer. 656-2872.

1968 VOLKSWAGEN 382-6271 after 5

CCCCCCCCCC
CCCCCCCCCC
CCCCCCCCCC
CCC
CCC CORNELL
CCC Chevrolet
CCC Oldsmobile
CCC Cadillac
CCC
CCCCCCCCCC
CCCCCCCCCC
CCCCCCCCCC

"PUTTING YOU FIRST KEEPS US FIRST"

THE ISLAND'S LARGEST SELECTION OF O.K. USED CARS

$3,000 - $5,000

1968 CADILLAC coupe De Ville. Full luxury power. Immaculate $4995

1968 JAGUAR 420 sedan Automatic, power steering and brakes, radio. Low mileage. One owner $4995

1969 OLDSMOBILE 442 2-door hardtop, 4-speed console, power steering and brakes, radio. One owner. Cost new $5300 $3995

1967 THUNDERBIRD hardtop, fully powered including windows and seats $3995

1969 CHEVROLET Sport van windows, V-8 motor, two-tone paint $3195

1969 MALIBU 2 door hard top, V-8 automatic, power steering and brakes, radio $3195

1969 CAMARO hardtop 327 V-8 automatic, power steering and brakes, bucket seats, console shift, radio $3295

$2000 - $3000

1969 MALIBU sedan V-8, automatic, power steering and radio $2995

1968 CHEVROLET Caprice 4-door hardtop V-8, automatic, power steering and brakes, radio $2995

1969 CHEVELLE hardtop V-8, automatic, radio two-tone paint $2995

1968 BEAUMONT sedan V-8, automatic, radio $2695

1968 CHEVROLET Impala 2-door hardtop V-8 automatic, power steering and brakes, radio. $2695

1967 CHRYSLER Newport custom 4-door hardtop, full luxury power $2695

1969 EPIC wagon, automatic transmission, radio. Big motor, whitewall tires. 2000 miles $2395

1967 PONTIAC Grande Parisienne hardtop, bucket seats, console shift, full power $2495

$1,00 - $2,000

1968 PLYMOUTH Belvedere 2-door, slant 6 motor, radio $1995

1967 CHEVROLET Impala 2-door hardtop, automatic, radio $1995

1967 COMET 202 sedan, V-8, automatic, radio $1895

1967 COMET 202 sedan 6 cylinder, automatic, radio $1795

1966 PLYMOUTH Belvedere II. 2-door hardtop, V-8 automatic, radio $1795

1965 FORD Country Squire wagon, V-8, automatic, power steering and brakes, radio $1695

1965 OLDSMOBILE 4-door hardtop, full power, radio $1695

1965 CHEVELLE convertible, V-8, automatic $1495

1966 PONTIAC sedan, V-8, automatic $1295

1965 PONTIAC sedan 6 cylinder, radio $1195

CORNELL
"CHEVROLET COUNTRY"
3050 DOUGLAS STREET
Thru to BURNSIDE
(Opp. Mayfair)
385-5777
Open 'Til 9 p.m.

CCCCCCCCCCCC
CCCCCCCCCCCC

CCCCCCCCCC
CCCCCCCCCC
CCCCCCCCCC
CCC
CCC CORNELL
CCC Chevrolet
CCC Oldsmobile
CCC Cadillac
CCC
CCCCCCCCCC
CCCCCCCCCC
CCCCCCCCCC

"PUTTING YOU FIRST KEEPS US FIRST"

THE ISLAND'S LARGEST SELECTION OF O.K. USED CARS

1964 FORD Galaxie "500" sedan, V-8, automatic, power steering and brakes, radio $1195

1964 CHEVROLET Impala sedan, V-8, automatic, radio $1195

OTHERS

1964 ANGLIA 2-door $645

1964 VOLKSWAGEN coach $695

1961 PONTIAC sedan, 6 cylinder $595

1961 COMET 2-door, 6 automatic $395

BUYER BENEFITS

100 per cent financing Delayed payments until October, 1970

FREE Exchange Privileges

Two-year written warranty with every car.

All cars Gov't tested.

All cars clearly price tagged.

VOLUME LOW PRICES and TOP DOLLAR for your present car.

NO RISK. Have your favorite mechanic test it before you buy.

CORNELL
"CHEVROLET COUNTRY"
3050 DOUGLAS STREET
Thru to BURNSIDE
(Opp. Mayfair)
385-5777
Open 'Til 9 p.m.

CCCCCCCCCCCC
CCCCCCCCCCCC

JUST ARRIVED!
MAZDA
"1800" PICKUP

1970 MAZDA "1500" sedan, new car warranty. $2195

1969 MAZDA "1200" 2-door sedan. $1595

1968 VOLKSWAGEN De luxe, radio. $1595

1968 FORD Custom "500" sedan. V-8, automatic, radio $2595

1966 RAMBLER "440" 4-door sedan. Radio. Good condition throughout. $1195

1966 VOLKSWAGEN De luxe, radio, 35,000 miles. $1295

1965 CHEVROLET sedan, V-8, automatic. $1395

1965 AUSTIN A-60, automatic $1295

1962 VALIANT $495

1959 RAMBLER Automatic $295

SPORTS CARS
1969 TRIUMPH G.T. Plus 6 $2695

1967 M.G. midget. $1545

HORWOOD for MAZDA
810 JOHNSON STREET
385-1451

1960 DODGE PHOENIX AUTOmatic, radio and trailer hitch. Just had a complete front end job and tune up. Recently tested. $395 or best offer. 477-4385.

'66 CHEV. CAPRICE COUPE, buckets, power steering, power brakes, vinyl roof, 17,000 miles. Immaculate. $2,900 or nearest offer. 384-3404, after 6 p.m.

'61 CHEV STATION WAGON. REbuilt motor with 400 miles, body and transmission good. Best offer by Monday, owner leaving. Phone 478-6208.

'32 FORD B 4-DOOR COACH. Loaded with chrome and extra parts. Cadillac powered. $1500 or nearest offer. 382-4311.

AUSTIN 1100
1965, 41,000 miles. New transmission. Call after 6 p.m., Margaret. 652-2230.

1966 KARMANN GHIA. RADIO, new tires, excellent condition. 30,000 miles. $1,295. Call 385-1808 after 7. Can be seen at 1300 Yates.

DESPERATE. MUST SELL 1969 Sunbeam Arrow, automatic. Excellent condition. Moving overseas. 385-7043.

MUST SELL, '62 SUNBEAM Alpine. Best offer. 382-4872.

ENSIGN
CHRYSLER-PLYMOUTH

UNDER "ONE SIGN"
YATES at COOK

—CHRYSLER
—PLYMOUTH
—BARRACUDA
—VALIANT
—DUSTER
—SUNBEAN AND SIMCA

WANTED! WANTED! USED CARS

We need used cars! LET US BUY YOUR CAR FOR CASH and put you into a new 1970 model with NO DOWN PAYMENT

'70 SUNBEAM Arrow sedans.
$2198
SALE PRICE

'70 SUNBEAM Alpine sport coupes.
$2598
SALE PRICE

'70 PLYMOUTH Duster sport coupe.
$2759
SALE PRICE

'70 VALIANT 4-door sedans.
$2798
SALE PRICE

'70 BELVERERE 4-door sedans.
$3142
SALE PRICE

CONVERTIBLES

'62 MERCURY Convertible, V-8, automatic, power steering, radio.
SALE PRICE $595

'67 PLYMOUTH Fury III convertible. V-8 motor, automatic, power steering, custom radio.
SALE PRICE $2797

'68 PONTIAC Parisienne convertible. V-8 motor, automatic, power steering, custom radio.
SALE PRICE $3195

'69 PLYMOUTH Satellite Convertible, V-8, automatic, power steering, vinyl seats, custom radio.
SALE PRICE $3595

'69 PLYMOUTH Fury III, convertible, V-8, automatic, power steering, vinyl roof with custom radio.
SALE PRICE $3995

ENSIGN
CHRYSLER-PLYMOUTH
UNDER THE "BIG SIGN"
YATES and COOK
386-2411
Open Weekdays 'til 9

FIAT "124" SPORTS COUPE

A true sports car in every way — yet lots of room for the children or friends. In spotless condition, with new radial ply tires and custom radio.

Special $2495

BRIAN HOLLEY MOTORS
3319 Douglas St.
384-1161

1968 VOLKSWAGEN. MECHANIcally excellent, clean throughout, a real little beauty. Phone 386-5669.

1966 AUSTIN 1100. EXCELLENT condition. Small trades considered 479-3098.

1966 CORTINA, $845 ART'S CARS, 383-8302.

XXXXXXXXXXXXXXXXX
X PETER POLLEN X
X FORD X
XXXXXXXXXXXXXXXXX
XXXXXXXXXXXXXXX
XXXXXXXXXXXX
XXXXXXXX
XXXXX
XXX
X

VICTORIA'S FINEST USED CARS

1967 PONTIAC 4-door sedan. Economy six motor, automatic transmission and radio.
List Price $1795
Save 400
NOW ONLY $1395

1966 PONTIAC Laurentian 4-door sedan, V-8 motor, automatic transmission, power steering, power brakes.
List Price $1695
Save 400
NOW ONLY $1295

1962 THUNDERBIRD 2-door hardtop. Fully power equipped including power windows. Sharp 2-tone paint, in excellent condition.
List Price $1695
Save 400
NOW ONLY $1295

1964 CHEVY II station wagon. Economy six motor, automatic transmission and radio.
List Price $1195
Save 300
NOW ONLY $895

1969 MUSTANG 2-door hardtop, V-8, automatic transmission, power steering, power brakes, custom radio. Candy apple red with black vinyl roof.
List Price $3295
Save $400
NOW ONLY $2895

1968 FORD Custom "500" sedan. Completely equipped unit. V-8, automatic transmission, power steering, power brakes, vinyl roof, and stereo tape system.
List Price $2695
Save $300
NOW ONLY $2395

1967 MUSTANG 2-door hardtop, V8 motor, automatic transmission, custom radio.
List Price $2295
Save $300
NOW ONLY $1995

1960 FALCON sedan, Economy 6 motor, standard transmission, de luxe interior. Very clean.
List Price $495
Save $200
NOW ONLY $295

OVER 100 FULLY RECONDITIONED CARS TO CHOOSE FROM

Buy with confidence. If you are not entirely satisfied with your purchase, your money will be cheerfully refunded.

1060 Yates St. — 384-1144
Open Until 9 p.m.

X
XXX
XXXXX
XXXXXXXX
XXXXXXXXXXX
XXXXXXXXXXXXXX
XXXXXXXXXXXXXXXXX
X PETER POLLEN X
X FORD X
XXXXXXXXXXXXXXXXX

ENJOY ...
cool air conditioned comfort, in an immaculate luxury automobile.

1968 AMBASSADOR SST 4-door sedan. Metallic gold finish with gold vinyl interior. Air conditioner. 275 H.P. V-8, automatic transmission. Adjustable tilt steering wheel, power brakes, power steering. Individual reclining seats. Whitewall tires. Radio. Only 15,500 miles.

New price $4880
A BARGAIN at $3195

THREE POINT MOTORS
2620 Government St.
385-6737

1965 GALAXIE, $1065 ART'S CARS 383-8302.

'55 PONTIAC 327, 3-SPEED, chrome wheels, $300. 383-7287.

'58 FORD, 4-DOOR SEDAN. Excellent condition. 386-2347.

1962 FALCON STATION WAGON 388-3894.

'58 CHEV., TESTED, NEW TIRES, good running condition. 384-0462.

'66 VOLKSWAGEN 1300 DE LUXE, vinyl seats, radio. $1200. 478-3144.

BLACK FOUR-DOOR VAUXHALL 1960, good condition, $250. 384-2565.

'64 BUICK LESABRE. WELL looked after. 682-2982.

1964 CHEV. 2-DOOR HARDTOP, 327 standard shift. 652-2281.

1963 METEOR V-8, GOOD CONDItion. $650. Phone 682-3648.

SUBURBAN MOTORS
N
O
R
T
H
"VICTORIA'S BRITISH QUARTERS"

ON DOUGLAS

1969 METEOR sedan, V-8, automatic, power steering, power brakes, radio. Call TOM ALEXANDER 386-6131. SUBURBAN MOTORS

1969 CORTINA GT Tudor, radio. Call LORNE HEATH 386-6131. SUBURBAN MOTORS

1968 FORD hardtop, V-8, automatic, power steering, power brakes, radio. Call ALEX INGRAM. 386-6131. SUBURBAN MOTORS

1968 CHEVROLET sedan, V-8, automatic, power steering, power brakes, radio. Call LES STARLING. 386-6131. SUBURBAN MOTORS

1968 COMET hardtop, V-8, automatic, power steering, radio. Call CLAIR PROPP 386-6131. SUBURBAN MOTORS

1968 CORTINA de luxe Tudor, radio. Call CY DAVIES 386-6131. SUBURBAN MOTORS

1967 MERCURY Marquis hardtop, 1 owner immaculate. Call KEN EVANS. 386-6131. SUBURBAN MOTORS

1966 CORTINA wagon, 4 cylinder, 4-speed. Clean Call GEORGE SMITH. 386-6131. SUBURBAN MOTORS

GIVE US A TRY!! BEFORE YOU BUY!! at SUBURBAN MOTORS "House of Mercury" 386-6131

1966 BUICK SKYLARK CONVERTIBLE

This is certainly convertible weather, and there's none better than this fully equipped, one owner beauty.

SPECIAL $1966

BRIAN HOLLEY MOTORS
3319 Douglas St.
384-1161

PRIVATE SALE, ONE OWNER. 1966 7-litre Ford Convertible 428 cu. in. motor. Disc front brakes. Power brakes, power steering, power driver seat. Michelin Radial tires. Non slip differential, speed control, tinted glass, radio, excellent condition. Cost new, $6,000. Price $2,700 can be financed. 382-6735.

DUNE BUGGY CHASSIS SHORTED 14½" Volkswagen to Corvair motor adaptor plate. Volkswagen to Chev wheel adaptors (4). Mini seats and windshield. Reversed Volkswagen trans. for Corvair. 383-3230, 9-1. $350 or best offer.

STEVENSON MOTORS
'65 Comet wagon, $795; '63 Pontiac, $695; '60 Volks, $395; '62 Ford, $295.
1840 Cedar Hill X Rds. 477-2143

MUST SELL — '68 DODGE Polara 500, 2-door hardtop, V-8, automatic, power brakes, power steering, rear window defogger. As new. $2295. May take trade. 478-3432.

GOOD CONDITION, '65 2-DOOR hardtop. Galaxie 500. Power steering, power brakes. $1495. Closest offer. 383-2876.

'67 PONTIAC PARISIENNE hardtop coupe, fully powered, excellent condition. $2,380. '69 Fury II hardtop coupe, $1,995. 384-8887.

'61 CHEV., 6 CYLINDER, AUTOmatic, power steering, government tested to June '71. $480. 478-2512 or 478-4873.

'63 CHEV IMPALA, 2-DOOR hardtop, V-8 automatic. Excellent condition. Offers around $1200. Phone Ed, 658-5861.

CONVERTIBLE OLDSMOBILE 1965, low mileage and in very nice condition. $1995, or near offer. 743-3005.

CONVERTIBLE '8 PONTIAC Parisienne, V-8, automatic, good tires, radio, top, recent engine overhaul. 383-1152.

1954 CHEV. HARDTOP. EXCELlent condition, floor shift. Phone Pete, 388-2171.

1968 CHEV. EL CAMINO 396-350, 4-speed. Under warranty. Phone 384-3747.

1968 BEAUMONT 6 AUTOMATIC. A-1 condition. $975 or nearest offer 386-9604.

IMMACULATE '64 PARISIENNE Custom Sport, 283. All power, radio. 478-3792.

1961 CHRYSLER 2-DOOR HARDtop, tested, excellent condition. $875. 384-9465.

TAKE OVER PAYMENTS ON good repossessed cars. Jim, 385-0031.

1967 DATSUN WAGON. 34,000 miles. Tested. Good condition. 385-4015.

1964 VAUXHALL VIVA DE LUXE, radio, excellent condition. $750. 477-4472.

'60 BELAIR CHEV AUTOMATIC 6-cylinder, good running condition. Been tested. $300. 386-7027.

1961 FORD, V-8, AUTOMATIC, power steering, radio. 384-7900 after 6.

1962 CHEV IMPALA, 2-DOOR hardtop, 327 automatic. Excellent condition. Offers. 384-7321.

1959 RAMBLER WAGON ART'S CARS, 383-8302.

'60 CHEV SEDAN, TESTED, $160. 479-4723.

1961 MORRIS '850' MINI. GOOD motor, not licensed. $75. 478-2873.

1960 CHEV. TESTED. $295. 383-1894.

'61 PLYMOUTH SEDAN. TESTED. $225. 479-4723.

1960 VOLKSWAGEN, TESTED. $600. 477-0806.

1960 FRONTENAC, 6 CYLINDER. $200 or nearest offer. 478-3888.

1967 CORTINA 4-DOOR SEDAN. Offers invited. 382-6851.

N
N—N
N——N
N————N
N————N
N — NATIONAL — N
N——————N
N ——CHRYSLER—— N
N——————N
N ——DODGE —— N
N————N
N————N
N——N
N—N
N

819 YATES STREET
384-8174
Wide Open Every Weekday Night 'Til 9 P.M.

1964 FORD 4-Door Sedan. V-8, automatic, power steering, custom radio. $895

1958 DODGE sedan. Transportation special $145

1963 RAMBLER Classic sedan, 6 cylinder, dual range, automatic. Ideal family unit $595

1965 FARGO ½-ton pickup. Big slant 6, long wide box, one owner $1195

1968 DODGE Dart 2-door coupe. Slant 6, automatic transmission, custom radio. One owner $1995

1968 VOLKSWAGEN De luxe, custom radio, with rear speaker, whitewall tires. $1499

1968 MUSTANG 2-door sports hardtop, console shift, V-8 automatic with power steering, custom radio, whitewall tires $2495

1959 PONTIAC 4-door sedan, 6-cylinder, standard transmission. One owner $245

1969 AUSTIN "1100," automatic transmission, bucket seats. New condition $1595

1968 PONTIAC Parisienne 2-door hardtop, 328 V-8, automatic, power steering and brakes. Custom radio $2695

1967 TOYOTA Corona 4-door sedan. Hard to find model $1495

1968 FORD Torino 2-door hardtop V-8, automatic, power steering and brakes, custom radio. $2695

1965 FORD Galaxie 4-door hardtop, V-8, automatic, power steering and brakes, custom radio $1395

1966 VAUXHALL Viva, 4-on-the floor, bucket seats. Exceptionally clean $895

1968 PLYMOUTH Sport Fury, 2-dr. hardtop, 383 V-8, automatic, power steering, power brakes, custom radio, bucket seats, vinyl roof and console shift. $2595

1962 FORD 4-door sedan. Big 6, automatic transmission, power steering, custom radio $595

"REMEMBER—When you Buy at NATIONAL, you don't pay too much!"

NATIONAL
CHRYSLER-DODGE
819 Yates 384-8174

SAUNDERS & HITCHMAN USED CAR BUYS

63 PONTIAC Laurentian V8, automatic. All power equipment. Immaculate $1095

67 RAMBLER REBEL, V8, automatic, all power equipment. A good one $1650

63 PONTIAC LAURENTIAN 6 $795

66 CHEVROLET IMPALA 4-door hardtop. V8, all power $1695

65 CHEVROLET 4-door sedan, 6 cyl., low mileage $1295

64 COMET 6 cylinder 4-door. Very clean $995

WIN — OTTO — DON WOULD LIKE TO TALK IT OVER WITH YOU

at

SAUNDERS & HITCHMAN
TOYOTA Headquarters
2040 Cadboro Bay Rd.
at Foul Bay Rd.
2 Blocks from Jubilee
592-2471

1965 CHEVY IMPALA SUPER Sport convertible, excellent condition. Power steering, V-8 automatic, radio, bucket seats. Asking $1850 or nearest offer. Phone after 5 p.m. 383-2833.

1964 BUICK LE SABRE 2-DOOR hardtop, V-8 automatic, power steering, power brakes. Only 54,600 miles. Asking $1100. 386-0030 after 6 p.m.

'67 CHRYSLER NEW YORKER sedan, full power options, in near showroom condition. Only $2700. 758-3811, Nanaimo.

'61 PONTIAC 4-DOOR, 283 V-8, 4-barrel, automatic, radio, new rubber, 6 wheels, tested. $575. 478-4080.

'59 FORD, 2-DOOR HARDTOP, V-8, 3-speed automatic, open for offers. 382-4738.

1965 MUSTANG, FASTBACK, EXcellent condition. 4-speed. 382-0881 or 386-9120.

1958 PONTIAC, V-8, EXCELLENT condition. Very low mileage. Owner, 382-0555.

'60 CORVAIR MONZA, AUTOmatic, excellent condition. $300 or less. Offers. 384-0428.

'67 FAIRLANE GT, 390, 4-SPEED. Power steering and power brakes. Low mileage. $2,100. 383-0928.

'61 PLYMOUTH. MUST SELL, runs well and clean, tested, V-8, automatic. Offers please. 384-2871.

1961 VAUXHALL VICTOR, $450, very clean, good condition. 386-1857, after 6 p.m.

1966 CHEV. IMPALA SUPER Sport convertible. Trades or offers. 477-0881.

LADY OWNER. '58 PONTIAC, automatic, 283 motor. Government tested. 383-4307.

1958 VOLKSWAGEN TS STATION wagon, good condition. Motor overhauled. 477-6407.

'60 PONTIAC, AUTOMATIC, tested. Great condition. $275. 384-1480.

FOR SALE OR TRADE FOR Volkswagen, 1958 M.G.A. 388-9513, weekends.

'63 ACADIAN SEDAN, NEW tires, safety check, Government tested. $695. 477-2881.

1966 M.G.B, $1645 ART'S CARS, 383-8302.

1967 VOLKSWAGEN 1500 DE luxe, immaculate. Radio and many extras. 383-4701.

'59 RAMBLER STATION WAGON, Pulmanized. Good tires. $175. 382-4031.

151 FOREIGN IMPORT AND SPORTS CARS

TR3A, REBUILT MOTOR, NEW paint, overdrive, renovated interior, new shocks, racing radials, good tonneau and roof. $875. 385-6995.

1964 MERCEDES 330 S.L., WHITE, radials, and radio, tested. Beautiful car, must be seen. $4,600. Will consider exchange 382-8870.

'60 HEALEY SPRITE EXCELLENT condition. Radio, tonneau cover. $1,050. Stereo tape player optional extra. 382-1920.

MUST SELL 1969 M.G.B. HARDtop, soft top and tonneau. Also radio, chrome roll-bar and custom steering wheel. Offers. 479-4697

1968 DATSUN SPORTS CAR, NEW top, battery, paint and tires. $1050. 384-8634 or 479-4149.

SACRIFICE
Must sell 1961 Jaguar 3.8 Mk. II, view at 1030 Richardson.

1962 RENAULT CONVERTIBLE, radio, extra hardtop. $895. Victoria Jeep, Hillside at Rock Bay.

1969 TRIUMPH GT6 PLUS, 11,000 miles. Best offer. Not sold as previously stated. 384-0384.

LEAVING TOWN, MUST SELL '62 TR3, spare parts, tested, $600. 592-0758.

'66 SPITFIRE, TONNEAU, RADIO, new radial tires. 383-2845, after 5.

1958 TRIUMPH TR3, NICE RUNning condition. 479-2072 after 5 p.m.

1962 TR4 CRACKED FRAME. $400 479-4158.

'69 TOYOTA SPRINTER. $1700 firm. 385-8080

'65 VOLVO P1800
384-1670. 383-8163.

1968½ M.G.B. MUST BE SEEN Best offer. 384-3788 or 386-0471

'61 VOLVO SPORTS PV544. GOOD condition. $495. 382-6888.

1965 MG MIDGET. EVERYTHING like new. $1300. 382-0435.

'68 TR4A IRS. EXCELLENT CONdition. 383-3845.

154 TRUCKS AND BUSES

ENSIGN
CHRYSLER PLYMOUTH

UNDER "ONE SIGN"
YATES at COOK

Fargo Truck Centre

WANTED! WANTED!
USED TRUCKS
We need used trucks!

LET US BUY YOUR TRUCK FOR CASH and put you into a new 1970 FARGO with NO DOWN PAYMENT

'70 FARGO ½-ton pickups
$2998
SALE PRICE

'70 FARGO Compact Tradesman Vans
$2998
SALE PRICE

ENSIGN
CHRYSLER-PLYMOUTH
UNDER THE "BIG SIGN"
YATES and COOK
386-2411
Open Weekdays 'til 9

4X4 '65 G.M.C. V-8. POSITRACtion, worn hubs, heavy duty aluminum pram top type canopy, panelled and insulated, reduced $2295. Must sell. 592-1551.

CRANES, TRUCKS, CARS, 4x4 trucks, Bulldozers, Loaders. All priced to clear. Make an offer. 554 Pandora.

'67 FARGO ½-TON, AUTOMATIC. Excellent condition, canopy. Asking $1800. 382-8861.

1956 GMC 1-TON, A-1 CONDITION. Ideal for camper, etc. Castle Service, 1183 Goldstream. 478-2021.

1964 G.M.C. VAN ART'S CARS 383-8302.

WILL TRADE '64 ECONOLINE window van and cash for '69 Ford Super Van. 479-7324.

'58 FORD PICKUP, NEW MOTOR, $800. 642-3287 after 5 p.m.

1946 FARGO ½-TON, $125 OR offers. 388-5828.

1961 BEDFORD VAN, IN WORKING order. Tested $175. 388-3830, 656-3830.

PARTLY CONVERTED SCHOOL bus, rebuilt motor, offers. 478-8754

1964 G.M.C. ½-TON. WELL MAINtained. 388-8841.

1964 FORD TRUCK. 2 TON, 2-speed, insulated box. 478-6131.

'35 VOLKSWAGEN PICKUP $100. 384-6823.

'50 CHEV ½-TON LONG BOX. TOP condition. Phone 384-7788.

'49 CHEV. ½-TON. TESTED. $156. 385-3579.

The Daily Crossword Puzzle

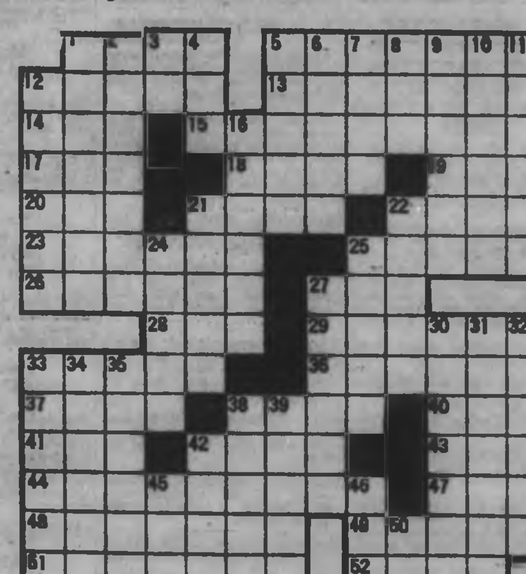

ACROSS
1 — Day (June 14)
8 — Day (third Sunday in June)
12 Fragrant oleoresin
13 Superintend
14 Meadow
15 Strong gale (naut. contr.)
17 Expeditionary force (ab.)
18 Shoulder of a highway
19 City in Oklahoma
20 Greenland Eskimo
21 Helper (ab.)
22 Pace
23 Nullify
24 Leather type
25 Builds
27 Loose hanging shred
28 Possesses
29 Pass, as time
33 Wiser
36 Visorless caps
37 Among
38 First man
40 Wife's dower property
41 June —
42 Down with (Fr.)
43 Brazilian macaw
44 Lengthens
47 Joyous
48 Set free
49 Plods, as through mire
51 Surfeited
52 Carry on, as a war

DOWN
1 Faster
2 Foliage
3 Form of "to be"
4 Snare
5 Foremasts (naut.)
6 Prevent
7 Group of athletes
8 60-minute periods (ab.)
9 Landed property
10 Thatched
11 Mexican garment
12 Arthurian lady
16 Beset
21 Rose essence
22 Sweet carbohydrate
24 Pained
25 Oregon capital
27 Corrupt
30 Teacher (var.)
31 Safekeeping of goods
32 Themes
33 Swords
34 Fetish
35 Paid dancing partner
38 Demean
39 Made an appointment (coll.)
42 Amalekite king (Bib.)
45 Masculine nickname
46 Compass point
50 Musical note

Answer to Previous Puzzle

154 TRUCKS AND BUSES

PETER POLLEN FORD

"Victoria's Truck Sales Leader"

with Vancouver Island's Largest Selection to choose from.

GENUINE SAVINGS!!

LIGHT TRUCKS
F-100's, F-250's, F-350's
ECONOLINES
4x4's
BRONCOS
Medium and Heavy Trucks

100 per cent Financing Available

PETER POLLEN FORD

1060 Yates St. 384-1144

Open Until 9 p.m.

EMPRESS PONTIAC BUICK LTD.
2867 Douglas St.
382-7121

"USED TRUCKS"

1969 GMC ½-ton pickup wideside box, automatic, V-8, completely heavy duty. Over $4300 new. Yellow. $3095.

1969 GMC ½-ton pickup, wideside box, 6 cylinder standard. Green. $2195

1965 GMC ½-ton pickup, wideside box, 6 cylinder standard, radio. Green. $1495

EMPRESS PONTIAC-BUICK LTD.
2867 Douglas St.

TRUCKS
TRUCKS TRUCKS
TRUCKS

1969 FARGO ½-ton, long wide box. $2395

1968 FORD ½-ton, big 6, 4-speed. $2295

1968 CHEVROLET ½-ton, short box. $1995

1965 CHEVROLET. Long wide box. $1195

1963 I.H.C. Scout, 4-wheel drive, $1195

CORNELL
Chevrolet Country

3050 DOUGLAS ST.
385-5777
Open, til 9 p.m.

GEM MOTOR SALES LTD.
480 ESQUIMALT RD.
PHONE 385-4311

1968 G.M.C. Heavy duty ¾-ton custom cab, V-8 motor, 4-speed transmission split rim wheels, radio. Only 17,000 one owner miles. Like new $3695

1965 G.M.C. ½-ton V-8 standard 3-speed, radio $1295

1968 Fargo ½-ton 6 cylinder standard $1195

No reasonable offer refused.

Full financing and easy payments.

MAZDA
"1800" PICKUPS
Immediate Delivery

HORWOOD for MAZDA
810 Johnson St. 385-1451

TEN PICKUP ½ AND ¾ TON Bronco, panel, Jeep Universal and 6 Wagoneers. 4 wd camper, John Deere garden mowers.
VICTORIA JEEP
Hillside at Rock Bay

'64 FORD CUSTOM CAB, RIGGED for camper. 33,000 miles. V-8, 4-speed. Excellent condition. Take older trade and cash. 478-3520

154 TRUCKS AND BUSES

1957 WHITE CABOVER WITH 14-yard LEACH garbage packer $1995

GEORGE ENG TRUCK SALES
940 HILLSIDE AVE. 385-3054

1969 DODGE 1-TON WITH ALUMINUM box. Heavy duty suspension and power assist brakes. Syncro 4-speed. De luxe light package, only 11,000 miles. $3000. 479-1146.

1968 DATSUN 1300 PICKUP, WITH Astromat canopy. A-1 condition. Phone Dave at Associated Tire. 386-0214.

4 LARGE EX-HYDRO BUSES. 3 running. 1 with no motor. Make mobile or stationary home, etc. 384-8157.

1970 FORD ¾ TON PICKUP V-8, 4-speed, heavy duty equipped, ideal for camper. 388-7024.

'67 DODGE ¾-TON WITH camper. Call Harry, 388-2411 or 385-4828.

1954 1-TON FLAT DECK, ON duals, 4-speed transmission, new V-8 engine, $450. 652-3048.

10X7 FLATDECK TO FIT ½, ¾ or 1-ton truck. Excellent condition. 479-3820.

'66 MERC. PICKUP, LONG BOX. Tested June 1. Sacrifice at $1,100 due to move. 656-1875.

1966 MERCURY ¾-TON, CUSTOM cab, camper special, 351, V-8 motor, $1,795. 479-3096.

'66 MERCURY 1 TON C AND C baby duals. 23,000 miles, as new. $2500. 652-2811.

1967 GMC HALF-TON SHORT wide box, new polyester tires. Excellent condition. 656-3720.

NEAR NEW 8' FORD PICKUP box. 652-1577.

158 TIRES

SPECIAL
G-15 (815x15) size
(Narrow White Wall)
4-Ply Nylon
SALE PRICE $21.88
Reg. $36.35

DRAG SLICK
SPECIAL SALE
IN STORE

WESTERN OK TIRE STORE
2988 Douglas Street
(½ block south of Mayfair)
385-2131

"WIDE MILER" TIRES

Whitewall — Tubeless G-15 — size only — Sale — $29.95 exchange.

D and D TIRE
1620 Blanshard St. 382-7283

160 PARTS, ACCESSORIES

OUR NEW LOCATION
2130 Blanshard Street
Your Car's "Heart" is the
BATTERY
For a Strong, Sure Start Every Time GET an "ACME"
LOWEST PRICES IN TOWN
Delivered and Installed
FRANCIS BATTERY & TIRES LTD.
Retreading Specialists

RINGS, BEARINGS, GASKETS, exchange brake shoes, drum turning, pin fitting, valve seat machining.
CORDS PISTON RINGS
at 834 Johnson St. — 383-0011

1961 CHEV MOTOR, COMPLETELY rebuilt, $300; also, transmission for same, $75; 5 tires, 7-75-14, 4 ply, in good shape, $6 each; other parts too, if needed. 386-1830.

'57 CONSUL, LICENSED, COMPLETE or parts, good motor, transmission and rear end. Most body parts and glass good. Installation can be arranged. 384-3547.

WANTED: 4-SPEED BORG Warner transmission without shifter or Muncie with shifter. 479-5022. 797 Greenlea Drive. Ask for Butch.

327 CHEV MOTOR (375 H.P.) headers, scatter shield, 4.88 gears, Muncy 4-speed and shifter for 55-57 Chev. All nearly new. 477-1768.

BRAND NEW $24 BATTERY with guarantee, $17. New $7 jack, $5. Ford motorola radio, $10. 592-9010.

HEALEY B.N.4 ¾ RACE ENGINE and gear box parts. 6,000 miles since rebuilt. Also wire wheels. 385-5089.

'60 FORD STATION WAGON; '57 Ford 2-door; '55 Buick truck; for parts or as is. 611 Kelly Rd., 478-3770.

MODIFIED 289 MOTOR AND transmission, complete, $200 for mini. Many parts. Can be seen at 3114 Doncaster.

VOLKSWAGEN USED PARTS
388-6461

FOR SALE: '61 OLDSMOBILE transmission. Wanted: '61 Oldsmobile transmission. 386-3794.

MUSTANG TRAILER HITCH, $12. 2 red leatherette bucket seats, $5 each. 478-4328.

WANTED 60-62 STUDEBAKER Hawk V8 automatic good body for parts. 385-1736.

1959 STUDEBAKER LARK wagon, complete, good tires and battery. 478-3272.

TRI-POWER FOR FORD 272 TO 312 motor with progressive linkage. Offers. 384-4839.

'58 6 CYLINDER PONTIAC engine and automatic transmission. $60. 383-2343.

HIGH PERFORMANCE MINI motor and transmission. 60 plus h.p. 383-8079.

'32 FORD CUSTOM. ALSO, GOOD Ford 6. 592-2688.

ONE PAIR CRAGAR MAGS, 8"x15", Ford, 6 months old. 479-6063.

NEAR NEW 8' FORD PICKUP box. 652-1577.

LANGFORD AUTO WRECKERS
1074 GOLDSTREAM 478-2691

WINDSHIELD FOR 1967 AUSTIN; '57 Austin for parts. Call 479-5082.

'58 CHRYSLER 2-DOOR HARDTOP, '56 292 Ford. Phone 479-5908.

160 PARTS, ACCESSORIES

WANTED: 1960 TO 1961 VAUXhall for parts. 478-1296.

1957, 283. MUST SELL. PHONE Pete, 388-2171, 322 Plaskett Place.

WRECKING M.G.B. ALL PARTS to 98. Bob, 383-2039.

'61 RENAULT PARTS.
652-1834.

162 AUTO REPAIRS, SERVICE AND TOWING

VOLKSWAGEN PARTS
and Repairs
available at
BAVARIAN AUTO LTD.
Govt. and Herald 385-1515

TRANSWILL AUTOMATIC TRANSmission specialists, 384-2851. Rebuilt auto transmissions from $69.95; tuneups from $11.95.

OLD CARS TOWED AWAY. $2 paid for most complete large cars. Others reasonable. 478-3344 anytime.

VOLKSWAGEN
GERMAN CAR CENTRE
507 Ellice St. 388-6461

JUNK CARS — $7 PAID FOR most complete big ones at yard, $3 paid, we haul away. 382-8895.

166 CARS AND TRUCKS WANTED

CASH
for
Clean Used
CARS

See Lou Guidi
or Glen Lockhart
at
NATIONAL MOTORS
819 Yates Street
384-8174
Nights 'til 9 p.m.

EMPRESS PONTIAC — BUICK

Needs Late Model Used Cars

382-7121
DOUGLAS at TOPAZ
Drive in off Topaz

Good, Clean
CARS AND TRUCKS
WANTED
Cash in 5 Minutes

— PLIMLEY —
1010 Yates St.

$ $ WE PAY MORE $ $
FOR SPORT CARS AND IMPORTS
CONTACT PAT DELANEY
BRIAN BOLLEY MOTORS
3319 Douglas St. 384-1161

WE BUY
CARS FOR CASH
SPEEDWAY MOTORS
971 YATES STREET

SELLING?
CASH OR CONSIGN.
ART'S CARS, 383-8302.

CASH OR CONSIGN CLEAN CARS
NOTE NEW ADDRESS
HOUSTON MOTORS
1500 Blanshard St. 384-6713

CASH AND 1969 MORRIS MINI van as new, for late pickup or station wagon. 478-1824, Monday.

168 CAMPERS AND TRAILERS

S. J. PEDEN LTD.
YOUR
VANGUARD DEALER

TRADE SPECIAL
'69 VANGUARD Canopy top with sliding side windows, roof rack and dome light ONLY $335

CAMPERS

Come in and view the fine selection of VANGUARD CAMPERS attractively displayed on our lot. Eight different floor plans ranging from the 8' 6" ECONOMY ROVER model to the DE LUXE 11' FIBREGLASS ROOF ADVENTURER MODEL, enable you to carefully choose the CAMPER best suited to your needs. For HIGH QUALITY at REASONABLE PRICE, BUY VANGUARD.

TRAILER SUPPLIES

BUILD
A CAMPER, TRAILER OR CANOPY TOP
Parts, Plans and Aluminum stocked

BUMPERS AND APPLIANCES INSTALLED — REPAIRS

Mon.-Fri. 8 a.m.-6 p.m.
and Sat. 8 a.m.-5 p.m.

S. J. PEDEN LTD.
2855 Quesnel St. 386-3464

FENNELL'S
TRAILER SUPPLIES
parts — propane — repairs
GALAXIE CAMPERS
6459 Pat Bay Hywy. 652-2511

CANADIAN MOTOR HOMES
Empress by HalCo
Sizes 18', 22', 24', and 27'
Dealer—Goldstream Estates Ltd.
974 Goldstream Ave. Hwy 1-A
Travel in ease, luxury and safety.
Free parking in our park. 478-5612.

26 FT. AIRSTREAM DE LUXE, twin bed model, will accept trade and offers on price of $8,750. Phone 652-2908.

DOGWOOD TRAILER SALES
PARTS — PROPANE — RENTALS
TRAILERS — 478-6841 — CAMPERS
Highway No. 1 and Millstream Rd.

'67 RAN DELL TRAILER, 16½'. Sleeps 6. Stove, oven, toilet, ice box, furnace, 2 tanks, surge brakes. New condition. $2300. 382-7388.

14 FT. TRAVEL TRAILER. Water, lights, stove with oven. Sleeps 4. $800. 1323 Bay St.

168 CAMPERS AND TRAILERS

VACATION BOUND

We have a trailer, camper, or tent trailer to meet the needs of every family.

'69 SECURITY, 21' toilet, shower, fridge, heater. Sleeps 6. like new $4195

'69 TRAVELAIRE 15' twin bed model, monomatic toilet, fridge, heater, many other extras. $2695

'69 KUSTOM KOACH, 14' twin bed model, fridge, $2195

'69 Travelaire 15' in immaculate condition sleeps 6 $1995

'64 AIRSTREAM, 17', toilet, shower, fridge, heater, pressure water system. Marvelous condition $2995

Many other good used trailers priced from $1150 up

Again in stock the 11' side entrance SCAMPER Camper as well as Scamper, Shasta, Citation and Boler trailers and the increasingly popular SPORTSCRAFT hardtops.

PURVIS FLACK TRAILER SALES LTD.

Across from the curling rink at 1915 QUADRA. Phone 382-2522. Easy terms. Trades Welcome.

DESPERATION
- S-A-L-E

Our lot is OVERSTOCKED with used units and the boss says everything must go to make room for the

NEW ONES

TAKE ADVANTAGE of our situation and make an offer. On any clean used units NOW

AT

COASTLINE TRAILER CENTRE (VIC) LTD.

642 Burnside Road
388-6021
and
See The All New

TRAVELAIRES

For 1970 and Start Enjoying the Finer Things in Life

NOTICE

"Terry" PRICE REDUCTION

Because of the increase in the Canadian dollar Terry Trailers are now offered at substantial reductions.

EXPERT CRAFTSMANSHIP

Compare today for quality and price on all Terry Trailers 16' to 26'

Open till nine Friday.

MULLIN'S MARINE SALES
TRAILER DIV.
925 YATES
382-1928

SEAGULL — CAVEMAN CAMPERS
Mobil Craft Trailers
Division of
Dominion Motors

10' GENERAL CAMPER, sleeps 4, 3-burner-oven, 75-lb. ice box. Clean $1195

'69 18½ SOUTH PARK Trailer, toilet and holding tank, 110V propane fridge, 10,000 B.T.U. furnace, 3-burner with oven, rolk guard, two tanks. Was $2195 NOW $2095

Bumper tire racks, hijacker camper jacks, 30-gal. auxiliary tanks.

1813 Douglas 385-5012

OPEN ROAD
HOLIDAY CAMPERS
NOW
AT
EMPRESS
PONTIAC-BUICK LTD.

Douglas at Topaz,
382-7121.

TRAVEL VAN, ONE TON CHEVrolet chassis, dual wheels. Fully equipped, 120-V and propane lighting. Propane fridge, heater and stove. Toilet, sink and TV antenna. Sleeps 3 adults. Full 6 ft. headroom. See at Crossroad Motors, Trans-Canada Highway, 6 miles south of Duncan. Phone 743-2528.

NEW CAMPER AND PICKUP
ART'S CARS 383-8302.

TESTED, SPECIAL $995
'65 GMC HANDI-VAN camper. Houston Motors. Phone 384-6713.

FOR RENT: 11' AND 15' TRAVEL trailer, sleeps 4 to 6. Phone 382-5048.

BOX TRAILERS 4X6, 4X8, ALL ready to go. Al's, 214 Dundas. 388-4233.

CAMPER AND 1961 FORD pickup. Excellent condition. $800 each unit. 388-2367.

FOR RENT: 10X40, 1-BEDROOM, unfurnished trailer, $110, beginning August 1. 478-2360.

FOR RENT 15' TRAVEL trailer, sleeps 5, propane stove and fridge, easy towing. 388-7497.

HARDTOP TENT TRAILER WITH mattresses for rent after August 6th. 592-1988.

13' TRAVEL TRAILER, FULLY equipped, furnace with thermostat. $... 478-1580.

TRAILER AXLES, SPRINGS, wheels, and tires with electric brakes. As new, $125. 642-5571.

16' TRAILER, $1385
ART'S CARS, 383-8302.

REESE TRAILER HITCH, WITH antisway bars and under frame. 250 lb. $75 complete. 592-0865.

16 FT. TRAVEL TRAILER. ICE box, toilet, range and spare. 479-1267.

ENCLOSED TEARDROP-SHAPED trailer, 5'x8'x4' high. Utility, or camping for 2. 477-4686.

TENT TRAILER WITH MATtresses, $25 weekly. 382-1604.

FOR RENT, 14' TRAVEL trailer, sleeps 6, 478-3271.

WANTED TO RENT: TRUCK AND camper. Early July. 388-3828.

CAMPER AND HARDTOP TENT trailer for rent. 478-8880.

10' TRAVEL TRAILER, STOVE, fridge, mirrors, etc. Open to offers. 384-7627.

13 FT. ARISTOCRAT, LOBOY Travel Trailer. $895. 592-1447.

8 FT. ALUMINUM SIDED, OVERhead camper. Offers. 478-6871.

15 FT. CROWN TRAILER. SLEEPS 5. $800. Good value. 477-3192.

FOR RENT TRUCK AND camper. Phone 479-2841.

TEARDROP TRAILER, 5X8, sleeps 4, $110. After 4:30, 384-4625.

TENT TRAILER, WITH EQUIPment. $500. 388-1519

168 CAMPERS AND TRAILERS

BOB'S TRAILERS

ARISTOCRATS
New and Used
Trailers and Campers

Check our used units, ALL priced right.

JACK SPECIAL!
MARVEL, set of 3. See the neatest of camper jacks at $99.50.

Parts, EAZLIFT hitches, fridges.

386-3623 478-4979

NEW ALUMINUM CANOPY 74"x96"x28", $200. Front spare mount with rim. Fit late model Ford, Merc. $15. Phone 478-4908 between 8 a.m.-7 p.m. Body parts, glass engine for 52 Dodge, recent.

'67 HOUSE TRAILER, SLEEPS 6, Chemical toilet, 4 jacks, Eazlift hitch, 3-burner hotplate, furnished, 2 propane tanks, icebox. Lighting: 110 volts, propane gas and battery. $1,575 firm. 479-1447, after 7 p.m.

SLUMBER QUEEN DISTRIBUTOR ONE DEMO. SLUMBER QUEEN, cab-over camper, with furnace, stove, toilet, $1895.
VICTORIA JEEP
Hillside at Rock Bay Ave.

CAMPER $1695

Sleeps 5. Stove, fridge, sink. 592-9098.

WANTED:
Good size house trailer as down payment on new 3-bedroom, full basement home. Call Peter Polet. 652-1497.

SECURITY CAMPERS
Winnebago Motor Homes
MORRIS
TRAILERS AND CAMPERS
DOUGLAS AT BURNSIDE 385-2332

ARKANA TRAILERS
SALE - SERVICE - REPAIRS
4090 Tuxedo Drive 479-1446
Evenings 479-3582 or 477-2880

FORD'S CAMPER and TRAILER
Camper and Trailer repairs and renovations done by experts.
Call us at 478-0815

169 MOBILE HOMES AND PARKS

BOB'S TRAILERS

KNIGHT, FOUR SEASON and LAMPLIGHTERS 12'x48' to 12'x64', 1, 2 and 3-bedroom models.

Spaces for all our homes at 2587 Selwyn Rd. Park. Asphalt Roads, landscaping.

Choose your home and your lot.

386-3623 478-4979

GLENKEY
MOBILE HOMES

"Your key to better living"

See us on location—at the Goldstream Villa (behind the Goldstream Inn)

Pick your space and your new home at the development.

Hillside and Douglas
385-2491 or 478-4245

MOBILE HOMES
At low reasonable prices
TRAVEL TRAILERS
CAMPERS — CANOPY TOPS

GORDON'S MOBILE SALES
Island Highway S.
(Westdowne Rd.)
Ladysmith, B.C. Ph. 245-3946

"WAGON TRAIN MOBILHOMES"

A Thing of Beauty Is A Joy Forever!
Enjoy years of gracious living in our own exclusive—
"CANADIAN PRINCESS"
On display now at 4824 Douglas St.
Open eves. Weekly until 9 p.m.
386-3291

GORDON'S
MOBILE SALES

Lot 3, 1 Mile North of Mill Bay. No restriction on mobile homes here. ½ acre lots available, use your Home Owner Grant. Lot and 3-bedroom home under $11,000. We also have new 24x40 1½ baths 3 bed on display, to view phone 743-2533. Open evenings and weekends. hundred fifty

TOTEM TRAILER SALES
(Opp. PEOPLE'S TRADING POST)
SPACES AVAILABLE FOR MOBILE HOMES
478-1041 or 384-8791 Eves.

1965 G.M.C. ¾-TON, V-8, AUTOmatic, power steering, with new Slumber Queen camper. $3,595. Victoria Jeep. Hillside at Rock Bay.

AMAZING!! A NEW 12'X45' 1, 2 or 3 bedroom home for $5970. It's true. Armstrong Mobile homes. No. 2—904B Brunette, Coquitlam, B.C. 524-5921.

ARE YOU INTERESTED IN A FREE MOVE TO A NEW TRAILER PARK IN VICTORIA? WE KNEW YOU WERE. OUR NUMBER, 478-2368.

SALT SPRING ISLAND
Trailer Park now open. All facilities. Access to Blackburn Lake. Self-contained only. Cedar View Trailer Court, RR1, Ganges. Phone 537-2320.

20X47 3-BEDROOM, SET UP IN park with cabana, landscaped. Priced to sell. Open house Saturday and Sunday 1-5 p.m. No. 11 1345 Craigflower.

NOW RENTING, NEW, PRIVATE, adult park. Choice lots $35 to $65. 10 min. to city. 478-6612 Goldstream Estates, 974 Goldstream.

SPRINGWOOD MOBILE HOME Park, 8 miles south of Duncan. Island Highway, now renting. 477-1492 or 743-2825.

SMALL MOBILE HOME FOR SALE can be seen at 1032 Craigflower Rd. after 6 p.m. and all day Sunday. Open to offers.

12X64 CHALLENGER MOBILE home, de luxe model, 3 bedrooms, all electric, 1 year old, bargain at $9600. 478-6129 or 479-6174.

LANGFORD, CHOICE TRAILER space, up to 44 feet. 700 Hoy Lake Ave. 478-1007.

SOOKE TRAILER PARK. 7021 Grant Rd. $30; 40' space. $25; campers, $1.50 day. 642-3287.

178 SUMMER RESORTS

WATERFRONT COTTAGE, THETIS Island, for rent by week or month. 746-7018. Write P. H. Brown, RR1 Duncan.

SHAWNIGAN LAKE COTTAGE. Sleeps 8. Modern conveniences. Good beach and float. 592-3676.

COWICHAN LAKE WATERFRONT cabin for rent $35 per week. 749-6403.

MODERN 2-BEDROOM COTTAGE. Mill Bay waterfront. $75 weekly. 383-4983.

SECLUDED WATERFRONT HOUSE —Lower Saanich Arm. $75 weekly. Families only. 388-7781.

178 SUMMER RESORTS

GREAT CENTRAL LAKE, 4-ROOM float home and boat house, self-contained. Light plant, propane stove and fridge and hot water. Bath and monomatic toilet. Complete furnished. Ideal for anyone interested in hunting and fishing. Livable year round. (No taxes or water bill). $6,500 or offers. Box 1048, Port Alberni, B.C.

RENT, JUNE, JULY AND AUGUST. $95 weekly. Waterfront summer cabin, all electric, sleeps 6. Nice beach and boat dock. 384-1482.

BEACH CABIN, 3 ROOMS PLUS bath, July, August. 658-1802.

181 TOURIST ACCOMMODATION

VISITORS — TOURISTS
1-bedroom suites in new de luxe apartment block, close to downtown. Beautifully furnished. Manager Mr. P. Carpenter, 385-5911, Harrison House, 1417 Harrison St.

QUALICUM BEACH
FURNISHED CABINS
1-bedroom, will sleep 4. $65 per week for two. Beachfront. Call 752-5365 or 752-5290.

DE LUXE FURNISHED APARTment in new block, daily, weekly, monthly. For more information call 383-0514 or 383-8968 or Eves. 477-4434.

BED AND BREAKFAST
Minimum single, $4. Also weekly prices. Roccabella, 777 Blanshard. 386-6020.

TENT OR TRAILER SITE, SHAWnigan Lake June 28 to July 20. $18 per week. Phone 658-8866.

DE LUXE HOUSEKEEPING UNIT, cablevision, suit 4 persons. Double $13. 384-6625.

REASONABLE FAMILY RATES, bed, breakfast. Close to sandy beach. 382-6731.

BED AND BREAKFAST ACCOMmodation, secluded beach, 4 bedrooms available, $8. 658-8353.

OAK BAY, NEAR BEACH, SHOPS, bus at door. Suite or rooms. 383-5411.

185 CONVALESCENT AND REST HOMES

GLENGARRY REST HOME
Semi-Private and Private, downstairs in Glengary Private Hospital. Wired for Cable TV and phone. Dining room or tray service, quiet, modern, outstanding care. Intercom. For details, 382-7322 or 382-2012. Glengary Private Hospital, 1780 Fairfield Rd.

DE LUXE ACCOMMODATION
IN VICTORIA REST HOMES
Ladies, gentlemen or couples. Nurse (24 hours). En suite plumbing. Buzzer at beds, hydraulic bath lift, elevator, TV, excellent menu, tray service, level entrance. Reasonable rates. 479-2948 or 382-6866.

ST. HELEN'S REST HOME, large bright private room with cablevision. Sink in room. Homelike atmosphere. Ladies only. Registered nurse in charge. 388-9884.

NICE SUNNY ROOMS, FOR 2 ladies or couple. 1 private room. Tray service. 24-hour supervision 384-1750.

LOVING CARE FOR MOTHER OR Father in a small private rest home in Fairfield, close to parks. Call Mrs. Mack. 383-6816.

VACANCY FOR ACTIVE LADY OR gentleman in small rest home. 386-6613.

190 ROOM AND BOARD

THE GLENSHIEL HOTEL OFFERS pleasant accommodations and three excellent meals for retired gentlefolk. Close to park and town. 383-4164.

ABLE LADY PENSIONERS, $85 monthly. Accessible to bus. Sundeck. 388-9067. 132 Dallas Road.

VACANCY IN GUEST HOUSE FOR elderly people. Excellent meals. 383-7797.

ROOM AND BOARD, WORKING or retired man, home privileges, light laundry. 388-3886.

ROOM AND BOARD. WORKING or retired man. Home privileges. Light laundry. 383-3988.

SINGLE ROOM AVAILABLE July 1. Fairfield. Close to bus. 382-3368.

LARGE BRIGHT SEMI-PRIVATE for elderly lady. Excellent care and meals. Fairfield area. 385-6923.

ROOM AND BOARD FOR elderly people. Male or female. Reasonable. 386-7620.

BEACON HILL AREA. GOOD accommodation by week or month. 382-4192.

LARGE FRONT ROOM, PRIVATE home, for business man. Meals, parking. 382-6825.

5 MINUTES TO TOWN, WORKING man. Excellent food. 388-0501.

ROOM AND BOARD, SINGLE OR couple. 385-2753.

ROOM AND BOARD IN FAMILY home, near Mayfair. 385-2113.

ROOM AND BOARD FOR 1 OR 2 girls. Gorge area. 384-6156 after 6.

SINGLE ROOMS AND-OR BOARD, $85. 2808 Prior. 385-7828.

ROOM AND BOARD
382-8798

VACANCY IN GUEST HOME, best food, choice location. 385-3558.

193 ROOMS TO RENT

ARE YOU AN ACTIVE RESPONsible retired lady that would appreciate a lovely room in a beautiful home that you would have to yourself most of the time with all privileges. We are business people, away a good deal but need someone to live-in. Cleaning woman comes in once a week. Interested parties phone 384-2021 or evenings 652-2315.

HARRIS GREEN APT. HOTEL
Clean sleeping room, $16 per week. Community kitchen, laundry, parking. Close to City Hall. 921 Pandora. 385-8090.

SPACIOUS BED-SITTING ROOM, large closet space, wall-to-wall carpet. Suitable for 2 girls sharing. 1 block to bus and shopping. 383-3141 or 384-6354.

LOW PRICED, DOWNTOWN housekeeping rooms daily or weekly. Oxford Hotel. 777 Fort Street. 384-5751.

SEMI-PRIVATE ROOM FOR elderly lady. 24-hour care. Fairfield district. 386-9837.

MATURE LADIES OR GENTLEmen. Apply after 6 p.m., 419 Chester.

WELL FURNISHED BEDSITTING room for 1 or 2 gentlemen. $16 Johnson, corner Quadra. 384-5044.

FAIRFIELD NEAR COOOK. 1 clean furnished room, $50 monthly. Phone after 6 p.m. 385-2706.

CLEAN QUIET SLEEPING ROOM. Private home. Reference required. 388-9578.

2 ROOMS AND WASHROOM, commercial area, 620 Hillside. $60. 477-2104.

SLEEPING ROOM, ESQUIMALT, 1 or 2 persons, 382-8272.

197 HOUSEKEEPING ROOMS TO RENT

QUIET ROOM FOR OLDER PERson, with sink and fridge. $45. 384-5485.

CARPET, FRIDGE, SINK, OFF Cook. Mature lady only. 1133 McClure.

842 FURNISHED HOUSEKEEPING room. Close in. 828 Courtenay St., 382-8437.

ROOM WITH KITCHENETTE FOR working lady. Quiet. $58. 931 McClure.

ROOM, KITCHENETTE, CLEAN, bright, all found, frig, bus, park. 383-9794.

LARGE FURNISHED ROOM, fridge, sink. Quiet. Main floor. 1623 Belmont.

CHILDREN, PETS WELCOME, 1 and 2-room units, free cable, all found $85. 386-0399.

WALK TO TOWN, $80. FURnished, only mature and quiet need apply. 383-8100.

2 ROOM, VACANT
Fully furnished, everything supplied. $50 each. 385-6741.

FAIRFIELD, LARGE BRIGHT housekeeping room. Lady, nonsmoker. $65. 383-1727.

FAIRFIELD, BED SITTING ROOM and kitchenette. Nicely furnished. Elderly lady. 385-0195.

LIGHT HOUSEKEEPING, CLOSE in, fridge, working person or student. $40. 1109 Princess Ave.

FURNISHED ROOM AND KITCHen. Utilities. Near St. Joseph's. $65 386-9228.

UNFURNISHED HOUSEKEEPING room. 306 Gorge Rd. East. 382-8086.

197 HOUSEKEEPING ROOMS TO RENT

IF DOWNTOWN IS FOR YOU
Close to convenient shopping

STAY AT RITZ HOTEL

Housekeeping rooms and small suites fully furnished.
By day, week or month.
Elevator service—T.V. lounge
383-1021 710 FORT

SCOTT APARTMENTS
Extra large LHK rooms for middle-aged or elderly tenants. Hot and cold water, gas ranges, cablevision all rooms. 2880 Douglas 388-1381.

WANTED: YOUNG WORKING girls to share house. Bright clean rooms in cheerful homey atmosphere. This all girl home has TV lounges, kitchen and laundry facilities. From $45 a month. 477-8097 or 382-0886, evenings or weekends.

JULY 1ST., FURNISHED 2 rooms, $70; July 1st, furnished 1 room, ground floor, $45; St. Helen's, 826 Courtenay Street, 383-8437.

VACANCY LARGE FURNISHED home shared by young business men. Private room. Absentee landlord. Day, 385-9774, evenings, 383-0480.

COMFORTABLE ROOM NEAR Jubilee Hospital. Everything supplied. Ladies only. $45. July 15. 386-6131.

FURNISHED WITH STOVE, SINK, and fridge. Quiet and clean. Downtown. Close to St. Joseph's $70 383-2382.

HOUSEKEEPING ROOM, FAIRfield District. Fridge and stove. Ladies only. $45 a month. Phone after 4:30, 386-8847.

LARGE WELL FURNISHED BED-sitting room, plus fully equipped kitchen. Close-in. $75. 479-2288

REDECORATED, QUIET, elderly. $45. June 25. 738 Discovery. 386-5743.

1010 LINDEN, LARGE CLEAN rooms, single and double, all found, TV. Apply caretaker, 386-9481.

ROOMS TO RENT, 2 MEN SHARing. 1353 Pandora Ave., 383-0858.

DE LUXE ROOM, KITCHENETTE, bath and TV room. Near Jubilee. 592-7871.

VICTORIA WEST, UPPER 2-ROOM suite, nicely furnished. 382-6344.

SUIT PENSIONER, ALL FOUND. 2311 Dowler Place. 383-6875.

33 MENZIES, CLEAN ROOMS, ALL found. Men only. $45.

198 Housekeeping Rooms Wanted

WANTED BY QUIET NEWSPAPER Salesman, small light housekeeping room as close to city centre as possible. Not over $30 monthly. Please reply to Victoria Press, Box 301.

200 APARTMENTS TO RENT, UNFURNISHED

BEFORE YOU DECIDE
VIEW THE FOLLOWING

1678 FORT ST.
ROYAL SOVEREIGN
Extra large rooms — Roof top observation lounge — Sauna bath.
1-Bedr. — $125
2-Bedr. — $150
Resident Caretaker — 382-9064

1980 FORT ST.
KING ARTHUR
Ideal for retired or semi-retired, hardwood or wall-to-wall.
1-Bedr. — $125
2-Bedr. — $160
Resident Caretaker — 384-7826

1610 BELCHER
MARALENA COURT
1-Bedr. — $130
Contact Suite 201 — 382-0805

2150 CADBORO BAY RD.
DAYMER
1-Bedrm. — $100
2-Bdrm. — $120
Contact Suite 36 — 592-1105

1653 OAK BAY AVE.
PARK AVENUE
Spacious, quiet.
1-Bedrm — $135
Resident Caretaker — 385-7872

1731 ROCKLAND AVE.
ROCKLAND HEIGHTS
1-Bedr. — $125
2-Bedr. — $150
Resident Caretaker — 388-6848

A. Bernard & Co. Ltd.
605 Fort Street 384-8035

THE HENRY HUDSON
576 SIMCOE STREET
Near Beacon Hill
Park and Parliament
Buildings

This new 38 suite de luxe apartment has all the features you would normally expect plus many extra conveniences.
Guaranteed fixed rents for 1 year.
Suitable pets acceptable.

—HURRY—
A few one-bedroom suites still available at $130.

Resident Manager,
386-6446 or 479-7151

THE CHATELAINE
1436 ELFORD ST. 383-6809

New apartments offering the best rental values in town.
1 BEDROOM FROM $120.00
2 BEDROOM FROM $147.50

THE CORONA
1430 STADACONA ST. 383-2861

GOODACRE TOWERS
350 and 360 DOUGLAS St.

Directly opposite Goodacre Lake in beautiful Beacon Hill Park.
Customary highrise amenities. Studio, 1 and 2 bedroom available for occupancy.
For further rental information phone 385-8111. 9 to 5.

CHATEAU ROCKLAND APARTMENTS
1025 LINDEN AVE.
1-bedroom suites from $115, 2-bedroom suites from $144. Includes cablevision, drapes, wall-to-wall carpeting and parking, laundry facilities, walking distance to town. Resident manager, 386-3692 and 384-7949.

3-BEDROOM
TOWNHOUSES

Beautiful University Gardens — 2½ acres lawn, children welcome. $185. Adjacent Simpsons-Sears. Resident Manager. 388-6235.

MONTREAL TRUST
1057 Fort 386-2111

PACIFIC SHORES
2181 HAULTAIN

ADULTS ONLY, 2-BDRM. SPACIOUS SUITE, $135 OR 1-BDRM. $115. RESIDENT MANAGER, 592-6350.

MONTREAL TRUST
1057 FORT ST. 386-2111

NO. 6—[illegible] BURDETTE AVE. 1-bedroom suite, newly decorated. Fridge and range provided $115. Available immediately. No children or pets.
Rental Agents 386-2483
Swinerton, Stewart Clark, Ltd.

CAPTAIN COOK APARTMENTS
1025 Sutlej 383-8706 eves., 477-4434 — 2 bedroom suite, top floor $165; Avail. July 1. W to W carpet. Balcony. Drapes, cablevision etc. Adults, no pets. 592-8516.

ROCKHEIGHTS VILLA
742 Lampson St.
Heated indoor pool, close to park. Spacious 2-bedroom suite. $140 p.m.
MANAGER, 382-4130
Lansdowne Properties Ltd.
382-7111

OAK BAY AVENUE. DE LUXE 2-bedroom suite. Range, fridge, cablevision, laundry, large locker, garage, hardwood floors, etc. All included. $130. 2 adults only. No pets. 384-3045.

1-BEDROOM APARTMENT IN 4-plex with garage, walking distance to town, park and sea. Vancouver-Fairfield area. $100 monthly. Call 383-5016 after 5 p.m.

1-BEDROOM APARTMENT NEAR Simpsons-Sears. Wall to wall carpet, cablevision. $115. Also bachelor, $95. 382-2735.

BERWICK MANOR, 2-BEDROOM suite available July 1st. $127.50. Adults only. Near sea. 49 Boyd Street. 385-4280.

TREMAINE APARTMENTS
FORT AND STANLEY
Quiet building, one bedroom suite, $117.50. 383-2218.

SMALL QUIET APARTMENT. Suit single person. $80. Phone 383-5428.

3 ROOM, SELF-CONTAINED, James Bay, stove and fridge. $80. 479-6734.

200 APARTMENTS TO RENT, UNFURNISHED

THE
PRINCESS PATRICIA

701 and 703 Esquimalt Rd.
View the Blue Pacific
and Inner Harbour
from our Spacious Suites

— GE Appliances
— Cablevision
— Lounge
— Sauna
— Controlled Entrance
— Intercom
— Sound proofing
— Resident manager
— Child 2 and under welcome.

AVAILABLE NOW
IMMEDIATE OCCUPANCY

1 Bedroom suites from $128

Inquiries — 9 a.m. - 8 p.m.
Phone 382-2223

CASA DEL MAR
CASA DEL GRANDE
Richmond Rd. near Fort

This deluxe twin apartment block features:
—Wall to wall carpeting.
—Free laundry each floor.
—Mail delivery to suites.
—Extra soundproofing.
—Controlled entrance.
—Convenient location near hospital, shops and bus routes.

Available for immediate occupancy.
1 bedroom suites from $128
2 bedroom suites from $150

Resident Manager — 385-4050
Builders & Developers

ARE YOU A TWO
CAR FAMILY?

We have parking space for both your cars at no extra cost. We have a one and a two bedroom suite available in this one year old modern block located on a quiet street, close to bus and shops.

CASA DEL RIO
1535 Jubilee

Call Resident Managers
388-4574
Builders & Developers

FAIRVIEW MANOR
935 Trutch St.

One, two bedroom suite with lovely view of the city for immediate occupancy.
One bedroom suite for July 1st at $130.
This modern apartment is within walking distance of town, has free laundry facilities, mail delivery to suites, locked entrance and caretakers who care.

Call Resident Managers
382-7797
Builders & Developers

MARIFIELD PARK
562-6 Simcoe St.

Large, beautifully decorated apartments with sunken baths. 12x15 bedrooms and plush wall-to-wall carpets.
1 Bedrm. from $125
2 Bedrm. from $155
Adults only — No pets
Resident Mgr. 383-7628
Goward Developments Ltd.

POEM
(From People Who Care)

Located by the Park
Only two blocks from the sea
With a very pretty lobby
And quiet luxury
Brand new with many features
And you'll like our friendly way
Come in and see these spacious suites
From 1 to 5 each day.

THE VALENCIA
660 Niagara (just off Douglas)
Caretaker who cares, 386-2843
Builders and Developers

QUADRA VILLA
QUADRA AT TOPAZ
Children Welcomed

July 1 — Sundeck, patio, drapes, cablevision, laundry, parking.
2-bedroom $149
3-bedroom $158
One available immediately. Resident Manager, Ste. 2854, 382-0722.

NOW RENTING
Haven Villa, Resthaven Dr.
Sidney Villa
Henry Ave., Sidney

Compare the rents and services of these new spacious suites.
1-bdrm from $120; 2-bdrm from $142.
656-4687, 656-4250

UNIVERSITY DISTRICT
TARA COURT
3880 SHELBOURNE ST.

Spacious, carpeted 1-bedroom suite $135; 2-bedroom suite, carpeted with large balcony, $154; modern block, adults, no pets. 477-8008 or 477-3936.
Clarke and Wallace Realty

QUEENSWOOD ARMS, 606 COOK St. Available immediately 1 and 2-bedroom apartments. Rent from $130-$165. All modern conveniences. Excellent location. Resident managers Mr. and Mrs. Bone, call 388-5086 evenings, or 388-5471. Concord Realty Ltd.

$75.00—VIEW ROYAL AVE.

Light cleaning duties in return for low rent in a very beautiful one-bedroom wall-to-wall carpeted suite. Overlooking View Royal waterfront. All appliances included.
Brown Bros. Agencies, 385-8771

CARLYLE APARTMENTS

230 Oswego 386-9625 or 383-0516 or 477-4434 evenings. We offer you a bonus of $50. 1 bedrm. stes. $128 and $130 avail. immediately. Cablevision, controlled entrance, drapes, free parking. Adults. No pets.

KING'S ARMS
Near Shelbourne Plaza, large suite, carpeted, patios, cablevision, controlled entrance; free parking, free laundry, pleasant outlook. 382-8388.
1 bedroom $125
2 bedroom $148

ESQUIMALT, NEAR NADEN. 1 and 2-bedroom suites. Top floor. Balcony. Sea view. Bus at door. Apply after 7 p.m. Harbor Shore Apartments. 2-1342 Esquimalt Road 385-3561.

WHY PAY TO PARK YOUR CAR? 1-bedroom suite, 3 blocks to town, 1 block to hospital, on bus stop, colored fixtures, etc., $130. 578 Vancouver Street. Tahitian Apartments.

OAK BAY
CRANMORE COURT
2100 Cadboro Bay Dr., large de luxe 2-bedroom, July 1, $140. 592-6328 after 5.

TWIN HOLLY APARTMENTS, 470 Lampson Street. Spacious 1-bedroom suite. Heat, hot water, cablevision and parking included in rent. Available July 1. 385-2369.

ARLINGTON COURT
430 MICHIGAN
Beautiful 1-bedroom suite, $130; Bachelor, $110. Spacious carpeted, free laundry, modern block. 386-1674.

1 BEDROOM, $110; 1 BACHELOR, $80; free heat, water, cablevision and parking. 1251 Pndora.
382-1377 388-9087

LARGE ONE-BEDROOM SELF-contained suite. Stove, fridge, water and heat supplied. $95. 383-6997.

CAROLWOOD APTS—1281 Pandora Ave. 1-BR suite. $116. Phone 385-5060.
P. R. BROWN & SONS LTD.

LARGE 2-BEDROOM SUITE, near Naden. Child welcome. 385-4304.

COSY SELF-CONTAINED, ESQUImalt, only married working couple. $80. 386-2746.

1-BEDROOM SUITE OPPOSITE Beacon Hill Park, free laundry and cablevision. Adults only. 385-4859.

IMMEDIATE OCCUPANCY. Bachelor suite; 1-bedroom, private bath, private entrance. 385-2743.

CAMELOT APARTMENTS. 3920 Shelbourne, 477-4320. 2 bedroom, $152. Adults block only. No pets.

1-BEDROOM SUITE CABLEvision. $115. Viceroy Apartments. 1068 Fairfield. 479-4024, 383-1253.

CHILD WELCOME
2-bedroom suite, $145. New building, all amenities. 385-3811.

200 APARTMENTS TO RENT, UNFURNISHED

OAK BAY
BRAND NEW
"THE DEVON OAKS"
1066 Foul Bay Road
Prime location, near shopping, bus route and Jubilee.
—Recreation facilities available:
—BILLIARD ROOM
—SAUNA ROOM
—WORKSHOP
—35 de luxe, extra spacious and bright suites
—Quality wall-to-wall carpeting
—Cushion floor kitchen and bath
—Superior soundproofing (Concrete floors and double wall insulation)
—Deluxe walnut kitchen cabinets
—Feature wallpaper, china shelves
—Covered parking
—Courteous resident managers.
Studio $110
One Bedroom $120
To view, call Mr. or Mrs. M. Punt, 386-6089, Ste. 200, 1066 Foul Bay Rd.

"THE WINCHESTER COURT"
Prime Oak Bay location
"With Courtyard Entrance"
1063 Foul Bay Road
—82 de luxe spacious suites, 2 elevators
—Recreational facilities including:
—BILLIARD ROOM
—SAUNA ROOM
—WORKSHOP
Studio $110
One bedroom $125
Call Mr. or Mrs. Bowlby — 382-3646, Ste. 221, 1063 Foul Bay Road.

"THE BRODERICK MANOR"
One block from the most beautiful waterfront in the world; corner of Rithet and Menzies Street.
Bachelor suite $110
One bedroom $125
Two bedroom $155
This large new building contains all the modern luxuries one could imagine, many more than the standard apartment on today's market. You owe it to yourself to check these bargain suites.
Manager — Mr. and Mrs. H. Rush — 385-2556 — Suite 217, 500 Rithet

"THE ROYAL RICHMOND"
Near the Jubilee Hospital contains many outstanding features definitely making this building the best rental value in the area. All electricity cost included in rent.
Bachelor Suite $115
One-Bedroom $129
Manager — Mr. K. Cummings — 383-2254 — Suite 301, 1720 Richmond

PARK PACIFIC APARTMENTS LIMITED.
For transportation to view above suites, call Mr. Bowlby, 382-3646.

NOW RENTING
OPEN 9 TO 9

BOWKER MANOR
2233 BOWKER AVE.

—Luxury carpets
—Spacious dining rooms
—Coloured appliances
—Silent, speedy elevator
—Controlled entrance
—Large balconies
—Lovely vanity bathrooms
—Large walk-in closets
—Free open parking and hydro

Prime quiet location near shopping, bus, Willows Beach and Uplands golf course.

Bachelor Suites from $125
1-Bedroom Suites from $130
2-Bedroom Suites from $165

FREE HYDRO

Reserve for June, July or August

BROWN BROS. AGENCIES
1125 BLANSHARD ST.
385-8771 ANYTIME

If You Require Free Transportation Please Call 385-8771

"ORCHARD HOUSE"

Victoria's Tallest
Apt. Bldg.
647 Michigan Street

22 STOREYS

RESERVE NOW!!

Live High in the sky
or down to Earth
"Prestige living
at its finest"

For Inquiries
Phone 382-4650
If no answer
Call 383-9126

LORD AND LADY SIMCOE
THE SIMCOES
"Victoria's
Prestige Address"

1 OR 2-BEDROOM SUITES
Available Now
Furnished or Unfurnished

VICTORIA'S LARGEST
HEATED SWIMMING
POOL AND SAUNA

—Washers and Dryers.
—Drapes.
—Sound proofing.
—Wall-to-wall carpet.
—Free outdoor parking.
—Recreation room, billiard table, etc.
—Lounge.
—Residence Managers.
—Cablevision.
—Controlled entrances.

440-450 Simcoe Street
385-3111

BURNSIDE GARDENS
3622 TILLICUM RD.

AVAILABLE

2-bed suites, $150.
3-bed Town house, $170.

Colored appliances, double plumbing, heat, water, cablevision, individual washer and dryer. Large Swimming pool, playground. Children welcome.

DUNSMUIR HOUSE
631 DUNSMUIR ROAD
Large suites. Quiet seclusion in beautiful grounds with views of ocean, mountains, land, harbor.
AVAILABLE IMMEDIATELY
1 — 2-bedroom
Carpeted $[illegible]
AVAILABLE JULY 1
1 — 2-bedroom
Carpeted $[illegible]
1 — 1-bedroom $141
ADULTS ONLY — NO PETS
Resident Manager 385-4943

BECKLEY MANOR
548 Dallas Road

1 bedroom suite
$140

Hardwood floors.
Indoor heated pool
No children — No Pets

MRS. THORNE 384-4832

MICHIGAN COURT
323 MICHIGAN STREET

Wall-to-wall carpeting
Colored appliances
Free laundry facilities.
Free cablevision.
Extra sound proofing.
1-bedroom suites $122-$132
386-9638 Resident Manager, 386-3692

GEORGIA MANOR, SIDNEY
2-bedroom suite $131.25; 1-bedroom suite 115.50; includes heat, water, cablevision, covered parking. July 1. 656-4859 or 386-2411. Mr. Van Isseren.

VIEW ROYAL APTS. QUIET bachelor suite. Cablevision, heat, garage. $75. Suitable for lady. 479-6018.

SOOKE—2 3-BEDROOM SUITES, cable TV, heat, hot and cold water, electric stove, $130. Phone 642-5452 between 5-10 p.m.

ROCKRIDGE APARTMENTS
1138 ROCKLAND
1-bedroom suite, $125. Adults only. Phone 386-2590.

OAK BAY, LARGE MODERN 1-bedroom suite clean, warm, quiet, near shops, bus, Willows Beach. $100. Quiet adults. No pets. 477-1420.

FAIRFIELD 2-BEDROOM SUITE for quiet tenants $115. 388-4324.

Use This Handy

TRAVEL and VACATION GUIDE NOW

To Plan Your Fun-Filled Vacation

MILEAGE (Approximate)

FROM VICTORIA TO:

Salt Spring (30 minutes by ferry from Swartz Bay)	
Malahat	15
Sidney	18
Sooke	21
Mill Bay	27
Shawnigan Lake	28
Cowichan Bay	34
Duncan and Maple Bay	36
Thetis Island (car ferry from Chemainus)	
Lake Cowichan	54
Nanaimo	72
Cedar - Yellow Point	56
Ladysmith	54
Parksville	91
Northwest Bay	80
Port Alberni	120
Qualicum Beach	98
Qualicum Bay	108
Bowser	111
Fanny Bay	119
Royston	130
Courtenay	127
Comox	136
Oyster River and Saratoga Beach	150

WEIRS BEACH
15 Miles from Victoria

WEIR'S BEACH RESORT

1 and 2-bedroom cabins, tenting and trailer park. Heated, fresh-water pool.
Fishing, Boating
Your Family Holiday Land
Joyce and Gerry Ham, new owners
5191 William Head Road
R.R. 1, Victoria 478-3323

SOOKE
25 Miles West of Victoria

SOOKE HARBOUR HOUSE
"By the Sea"

Renowned for our superb dining and many exotic house specialties.

To our guests we offer a pleasant and relaxing atmosphere. A spectacular view of the Pacific Ocean, bordered by the magnificent Olympic Mountains. Beachcombing and rock collecting are among our more popular activities. We ask our overnight guests to reserve early.

FISHING GUIDE AVAILABLE

Hosts—Marge and Howard Traxsler.

Phone from Victoria, toll free, 642-5613 or write Box 138, Sooke

SOOKE MOTEL
THE NEWEST MOTEL ON THE SCENIC WEST COAST ROAD

20 modern sleeping and housekeeping units, centrally located to village. Salmon fishing, charter, rental service available. Mooring facilities, clam digging. Waterfront location on the scenic Sooke Basin. Inquiries PO Box 343, Sooke. 642-5644.

SALT SPRING ISLAND
30 Min. by Ferry from Swartz Bay
Frequent ferry service

CEDAR BEACH RESORT
Salt Spring Island's Leading Resort
ON ST. MARY LAKE

Heated pool and sauna — one and 2-bedroom cottages — Free TV and boats — Supervised water skiing and instructions — Good fishing and nearby golfing — Safe sandy beach — play area and store — Saturday night dancing in beach house, fireside sing-songs — Charter boats available for deep-sea fishing — Clams and oysters nearby.
Marg. and Joe Nickerson,
R.R. 1, GANGES, 537-2305

BOOTH BAY RESORT

Clam digging, oysters, fishing, private beach . . . golf course one mile. Fully-equipped housekeeping units (all-electric). Daily rates $13 per couple or $15 per day for party of 4. Weekly rates on request. For reservations write Box 247, Ganges, or phone collect 537-5651.

SCOTT POINT MARINA
In Scenic Long Harbour
Salt Spring Island

Modern housekeeping chalets. Moorage facilities for 70 craft, heated pool, food store, tackle, ice, laundromat, showers, Shell oil marine agent, barbecue area, TV lounge, clam beaches both sides Scott Point, launching beach and playground. For brochure write: Box 162, Ganges, B.C., or phone: 537-2851.

SALT SPRING ISLAND
30 Min. by Ferry from Swartz Bay
Frequent ferry service

HARBOUR HOUSE HOTEL
R. R. 1 GANGES
"YEAR ROUND RESORT OVERLOOKING GANGES HARBOUR"

Spacious grounds include swimming pool, tennis court, boating, picnics, and fishing trips arranged for. Heated rooms and sleeping cottages. Well appointed dining room, famous for your home-cooked meals. Excellent 9-hole golf course nearby.
Reserve now for an American or European Plan Holiday
Write or Phone
Phyl and Tuppy Agar
GANGES, BOX 99
PHONE 537-2133
Frequent ferries from Swartz Bay Tsawwassen and Crofton

WELBURY POINT RESORT

Seafront sundecks. All electric housekeeping units with shower and flush toilets. Camp-sites, trailer hookups. Boat rentals. Saturday night clam bakes. Fishing. Near Long Harbour ferry.
WALTER MAILEY
537-2108

BLUE GABLES RESORT

Enjoy the pleasures of good bass and trout fishing, boating and swimming on beautiful St. Mary Lake. Salt Spring Island, truly the Hawaii of Canada. Spacious camping grounds, trailer hook-ups and well-equipped cabins at reasonable rates. Small store for your added convenience. Pets are welcome. Reserve early. Ph. 537-5773 or write R.R. 1, St. Mary Lake, Ganges, B.C.

ST. MARY LAKE RESORT

Two-bedroom family cabins, fully modern, everything supplied. Good fishing, beautiful beach safe for children on lovely St. Mary Lake. Secluded setting amid arbutus and fir trees. Spend a restful holiday or have a quiet weekend on Salt Spring Island.
The Javorskis
R.R. 1, Ganges, B.C. 537-2832

SHIP'S ANCHOR INN

Box 310, Ganges, B.C. 537-5338
Hotel and restaurant in the centre of town overlooking Ganges Harbor.
Eight Modern Units
Will cater to Dinner Parties. Takeout orders a specialty. Centrally located for good fresh and salt water fishing, clams and oysters, golf, boating, swimming, etc.
Your hosts Bob and Ina Marshall.

THE COTTAGE RESORT
(under new management)

One and two-bedroom housekeeping cottages on St. Mary Lake. Park-like grounds. Safe swimming, bass and trout fishing. Boats available. Park setting.
ADDIE and DICK TOMBE
R.R. 1, Ganges
537-2214

MALAHAT
15 Miles from Victoria

MALAHAT MOTEL & SERVICE

—BEAUTIFUL inlet view.
—BUNGALOWS with rustic fireplaces.
—KITCHEN facilities.
—TVs
—ACCESS to heated pool.
—BOATHOUSE nearby.
—SERVICE STATION (gas and oil)
J. BUIS
MALAHAT P.O. 478-1171

MALAHAT
15 Miles from Victoria

MALAHAT POOL and PLAYGROUND

Campsite, Trailer park and picnic grounds. Heated pool, hot showers, flush-toilet, barbeque, dumping station, picnic Tables! Store.
"NEWALLS"
478-3381

SHAWNIGAN LAKE
28 Miles from Victoria

SHAWNIGAN INN

A Distinguished Resort Hotel, 30 Minutes North of Victoria, B.C.

Rooms $10 doubles to $16. Every facility of a fine resort hotel. Indoor pools, sauna, tennis. Sailing, water skiing. All activities included free with room rates.

NOW LOOK!

The Benefits of Joining The Shawnigan Country Club Are as Follows:

(1) FREE rooms every Fri. and Sat. nights all-year 'round.
(2) FREE rooms for one week in June, July, Aug. and Sept.
(3) 10 PER CENT discounts on meals in the Shawnigan Room.
(4) THE lowest charter rates to any part of the world.

OUR HEADQUARTERS ARE AT THE INTERNATIONALLY KNOWN
SHAWNIGAN INN
With all its fabulous attractions.
Phone 743-2312 NOW!
RESERVE for your FREE weekend rooms or Your FREE week
If you join the SHAWNIGAN COUNTRY CLUB for the Lowest Cost Holiday of Your Life
30 miles north of VICTORIA
743-2312
Write P.O. 40, Shawnigan Lake
P.S.—Dues are only $10 per month for the entire family.
Initiation, $201
Dues, 18 month conditional
Sale agreement $10 per month

SHAWNAIRE RESORT
Vancouver Island's Ideal family vacation spot

—Modern furnished beach front cabins and suites
—On a safe sandy beach
—Swimming, water skiing, fishing, boat launching, wharfage
—Free kayaks for children

RESERVE NOW—For an enjoyable holiday! Write P.O. BOX 108, Shawnigan Lake. Your hosts: Bernie, Mary and Carol Morris.
PHONE 743-2062

— MOUNTAIN VIEW — RESORT

—Self-contained cottages.
—3-point trailer spaces.
—New and larger campsites
—500 feet of safe and sandy beach.
— RESERVE NOW —
743-2044
P.O. 82 Shawnigan Lake

THIS VACATION GUIDE IS RECEIVED INTO MORE THAN 75,000 HOMES EVERY WEEKEND

MILL BAY
27 Miles North of Victoria

SHORE ACRES TRAILER PARK
(on Mill Bay Road)

Trailer spaces with complete hookups. Tenting, boat launching ramp, dockage, store. Laundromat, shower, gas, oil, and bait. Recreation hall, picnic tables, sandy beach. Mobile home space.
NEW OWNERS
KEITH AND ROSEMARY FROWD
743-2371

ROSEBANK AUTO COURT
(On Mill Bay Road)

Beach cottages. Boat launching close by. Clams, oysters, fishing. Golf nearby. Quiet, relaxing holiday. Moderate rates by day, week or month.
Phone 743-5541 or Write
R.R. No. 1, Cobble Hill, B.C.

DUNCAN
36 Miles from Victoria

KELVIN CREEK RANCH
(Five Miles South of Duncan)
Now open for guests all year round

April, May June
A Western Vacation for all on a working ranch. Just relax or join in the activities. Miles of trails to ride, hike or roam. Large comfortable ranch house and real country food. Most of the food served in our dining-room is grown or produced on the ranch in organically composed soils.

CHILDREN ONLY
JULY and AUGUST

Reservations now being taken for young guests. Fully-supervised program of riding, swimming, hiking, etc. for boys 8-12 and girls 8-14.
Jack and Mollie Archer
Cowichan Station 746-6205

LAKE COWICHAN
54 Miles from Victoria

CASTAWAY RESORT
RESERVE EARLY

Children welcome. Reasonable rates. Large self-contained family cottages, each unit overlooking Lake Cowichan. Safe swimming for children, boat launching and rentals, skiing, fishing, trailer and tent spaces with modern facilities. "NO PETS, PLEASE."
BOX 229 — PHONE 749-6461

HONEYMOON BAY RESORT
Situated on Lake Cowichan
New operators this year
TED and ARLENE WOLFORD

—Boat launching ramp and dock
—Trailer sites and tenting
—Trailer park and camper truck with water and electric hookups
—Safe swimming on sandy beach
—Picnic tables
—New flush toilets
—Hunting and fishing year round
BOX 1, HONEYMOON BAY
749-6266

CEDAR - YELLOW POINT
12 Miles South of Nanaimo

TILLICUM SEASIDE RESORT

15 cottages
Housekeeping — Rustic
$45 to $65 per week.
Camping and Tenting
Pier and boat ramp, store, boat rentals.
RR No. 1, Ladysmith
245-4061

YELLOW POINT
12 Miles South of Nanaimo

Spend Your Holidays at ABC RESORT
On the sunny shores of beautiful Yellow Point

1 and 2-bedroom housekeeping duplexes, as well as complete lodge facilities, including dining room.

Large, yet safe, children's play area. Fresh water swimming pool. Excellent fishing, as well as clams and oysters at your doorstep. All-tide boat ramp. Camping and trailer spaces.

PLAN YOUR ISLAND HOLIDAY NOW AT ABC RESORT
RR1, Ladysmith 245-4257

ZUIDERZEE CAMPSITES AND TRAILER PARK

Complete trailer hook-ups, tenting, picnic grounds, trout and bass fishing, boat rentals, cement launching ramp, swimming with Olympic height diving tower and slide. Children's wading pool, sandy beach, water skiing and games. Groceries, lamp and marine gas. Exceptionally beautiful view across Quennel Lake. On Yellow Point Rd., 753-8808.

NANOOSE BAY
10 Miles North of Nanaimo

BONNIE DOON RESORT

Beach cottages, tenting, campers. Bonnie Doon Cottages $50 weekly. Secluded, restful, good fishing, safe swimming. Hiking on sandy beaches. Campers welcome to grassy, trees-shaded areas.
INQUIRIES to R.R. 1
WELLINGTON, B.C.
Phone 758-6760

LANTZVILLE, B.C.

SHORE GROVE RESORT
Dickinson Road, Lantzville, B.C.

BOAT RAMP — TRAILER PARK
CABINS — TENTING
SHOWER — LAUNDROMAT
SAFE BEACH — GOOD FISHING
Doug and Hazel Blood
758-6159

PARKSVILLE
91 Miles from Victoria

DON'T BE DISAPPOINTED RESERVE EARLY ! ! !

"THE HOTEL WITH A BEACH FOR A DOORSTEP"

ISLAND HALL HOTEL
PARKSVILLE, B.C.

There is so much at Island Hall to make it the favorite resort of many people. Situated on one of the most beautiful white, sandy beaches in well-known resort village on main Island Highway. Ideal place for summer vacations, weekends, or just any relaxing holiday.

—INDOOR HEATED SWIMMING POOL
—HOT TURBULENT POOL
—SAUNA BATH
—EXERCISE ROOM
—SHUFFLE BOARD
—TENNIS
—BILLIARDS, ETC
—ANTIQUES AND GIFTS
AVAILABLE AFTER JUNE 1

So rain or shine, fair weather or foul—there is something to do.

FOR INFORMATION AND RESERVATIONS
WRITE OR PHONE
MRS. MARY SUTHERLAND
OWNER — MANAGER
PHONE 248-3225

BEACH ACRES
Holiday Resort

—Fishing —Tennis —Beachcombing
—And the WARMEST SALT-WATER SWIMMING IN THE WEST
Color your vacation FUN with the Sun — the Sand — and the Sea!
—Acres of Spectacular Sand Beach
—Private Tennis
—Play Facilities for Children
—Scenic, Secluded Off-Highway Location
—In 40 Beautiful Acres of Playground at the Sea!
—Your Holiday Hub for first-rate Fishing — Riding — Golf
—And Scenic Provincial Parks

OPEN JUNE 26—"The Lodge"—graciously "old-world," Western comfort and hospitality.

Superb Sea and Garden View. Modern Family Cottages — most right on famous Rathtrevor Beach —all fully housekeeping equipped—automatic gas appliances.

LOW, OFF-SEASON RATES
Until June 20 and After Labor Day
Owners-Managers:
B. and J. Ellis S. and N. Groves
R.R. 1, Parksville, B.C.
Phone 248-3424

GEORGIA VIEW BEACH FRONTAGE

Take your vacation at the seaside NOW!

Magnificent View
Expansive Sand Beach
(Safe for children)
Shaded, Natural Setting
Games and Parking Area

RIDING AND BOAT MOORING
LAUNCHING FACILITIES NEARBY

COTTAGES
Trailer, Tenting and Camper Space
Open Now

For information and reservations write Manager.

GEORGIA VIEW
270 Dogwood St.
R.R. No. 1, Parksville, B.C.
Phone 248-3241

PARADISE BEACH RESORT

RESERVATIONS STILL AVAILABLE

Modern cottages and trailers on beautiful Parksville Bay. Large grassy playground with sports facilities, swings sandboxes, etc. Spacious tree-shaded tenting and trailer grounds with hook-ups. Clean washrooms and showers, kitchen dishwashing. Located in Parksville. Families welcome. No dogs, please. We also have 4 trailers we rent on grounds at lower rates. Norman and Lavina Vance, 248-6612.

PARKVIEW MOTEL
Parksville Vancouver Island
OPEN ALL-YEAR ROUND

For weekends or holiday vacations. Housekeeping and sleeping units, TV. Opposite park and sandy beach. Village shopping at the door. Write Box 327. Phone 248-3331.
"Use Your "Chargex"
Lorne and Mary Mather

"PARK SANDS" BEACH RESORT

BOX 179, PARKSVILLE
Phone 248-3171

6½ acres at beach level, de luxe cottages, secluded trailer park in village. Sewer system.

PARKSVILLE
91 Miles from Victoria

RIVERBEND MOTEL and TRAILER PARK

8 housekeeping units with TV. 20 campsites. 40 full trailer hookups. Pull through spaces. Complete facilities. On Englishman River. Parklike setting. Natural river swimming pools and fishing. Excellent play area for children. PLEASE RESERVE EARLY. Robert Brett and Herman Vanderbyl.
R.R. 1 Parksville, 248-2134

SEA EDGE BEACH COTTAGES

YOUR OWN BEAUTIFUL SANDY BEACH AT YOUR DOORSTEP
1 and 2-bedroom housekeeping cottages, 1 block from village. Away from traffic with safe children's play area.
Rene and Lorna Schug
Box 208, Parksville 248-6611

FRENCH CREEK RESORT

—Campsite and Trailer Park
—Showers, Restaurant, Store
—Boat and Tackle Rentals
PARKSVILLE
248-9948

QUALICUM BEACH
99 Miles from Victoria

DASHWOOD HOLIDAY CAMP AND POOL

Free heated pool. Trailer hook-ups campsites and tent cabins nestled in the trees. Playground, recreation hall, barbecues, etc. Rates from $2
Write for brochure
R.R. 1, QUALICUM 752-9823

QUALICUM BAY
108 Miles from Victoria

AVORADO TRAILER PARK
open year round

Complete trailer hookup on seashore. Laundromat, showers. Campsites, picnic areas, swimming. Salmon fishing, clams, oysters. SAFE PLAYGROUND. Barbecue pavilion with fireplace.
757-8397
R.R. 1 QUALICUM BAY

FANNY BAY
30 Miles north of Nanaimo

PACIFIC VILLAGE MOTEL RESORT
(HEART OF OYSTER COUNTRY)

—Modern 1 and 2-bedroom housekeeping cottages with TV.
—Dining lounge and coffee shop.
"Truly a Fishman's Paradise"
Fanny Bay 335-2333

SPROAT LAKE
5 miles north of Alberni

MAPLES MOTEL AND RESORT
SPROAT LAKE
EXCELLENT TROUT FISHING NOW

A family resort with good play and swim area on private beach. Fully equipped housekeeping units. Stream and salmon fishing nearby. Boats and motors available. On Tofino highway. Away from highway traffic. R.R. 3, Port Alberni. 723-7533.

MIRACLE BEACH
13 Miles north of Courtenay

MIRACLE BEACH RESORT
RESERVATIONS STILL AVAILABLE

In clean, comfortably-equipped cabins, on beautiful Miracle Beach, or 72 lovely campsites for you to choose from. Terrific fishing for Dad; shady loafing for Mom; on Vancouver Island's safest white sandy beach.
Ann and Bill LaChasseurs
R.R. 1, Black Creek, V.I., B.C.
Phone Courtenay 337-5171

SARATOGA BEACH
16 Miles north of Courtenay

SARATOGA BEACH

Housekeeping cottages and trailer park. Complete trailer facilities. Safe sandy beach. Salmon-stream fishing. Boat rentals, launching. Showers, fishing, tackle sales.
337-5511

DICK AND DI'S CAMP GROUNDS

—Electrical Hookups for Trailers
—All Campsites — Park Setting
—Safe Play Area
—Modern Flush Toilets
—Showers and Hot Water
—Close Access to Sandy Beach
—Close to Store
337-5040

QUADRA ISLAND
Ferry from Campbell River.

FISHING, BOATING SWIMMING

Have a relaxed holiday at an ocean-edge resort on beautiful Quadra Island.
Write for Details to:
HERIOT BAY HOTEL LTD.
Box 100, Heriot Bay, B.C.
Phone 285-3322

BAMFIELD
West Coast of Vancouver Island

AGUILAR HOUSE

Enjoy the serenity of an unspoiled fishing village. Hiking, boating, fishing, swimming, ocean beaches, etc. Paradise for artists, photographers and nature lovers. Headquarters for hikers on the West Coast Trail. Lodge and housekeeping units. Open June 1 to Sept. 30. Bruce and Pauline Scott. Phone 728-3323.

FILL YOUR RESORT!

Contact the Advertising Department, Victoria Press Ltd., Re Advertising in This "Vacation Guide"

200 APARTMENTS TO RENT, UNFURNISHED

MAY WE HELP YOU IN YOUR PRESENT OR FUTURE SEARCH FOR AN APARTMENT? EVEN FURNISHED SUITES

VIEW ANY OF THESE NEW APARTMENTS OPEN 9 a.m. to 9 P.M.

REDWOOD MANOR
430 Chester Ave.

Quiet Fairfield location only one block from stores and bus. New building with all the latest conveniences including FREE laundry.

1-bedroom suites from $135

Remember BROWN BROS. Supplies FREE TRANSPORTATION

WOODRIDGE MANOR
2230 Cadboro Bay Rd.

Excellent Oak Bay location, near Willows Beach. Extra spacious suites with all the up-to-date conveniences. Minutes away from bus and stores.

1-bedroom suites from $125

Remember BROWN BROS. takes reservations for June, July or August

DON QUADRA
3244 Quadra St.

Excellent location in Saanich. Extra large suites with wall to wall carpets. Overlooking the whole city.

1-bedroom suites from $130
2-bedroom suites from $165

GRENADIER MANOR
1537 Belcher Ave.

Located on a quiet street near bus. Spacious suites with rented below market value. All the modern conveniences of a new building.

1-bedroom suites from $127
2-bedroom suites from $145

BROWN BROS. will pick you up and show you these suites.

NELSON LODGE
1337 Saunders St.

Brand new building overlooking Lang Cove in Esquimalt. Turn right off Esquimalt Road on Nelson. Brand new building with all the modern conveniences including wall to wall carpets. SAUNA BATH. One child welcome.

1-bedroom suites from $130
Bachelor suite at $105

HARBOUR VIEW MANOR
925 Esquimalt Rd.

Brand new building with wonderful views over Victoria Harbour and Olympic Range. Extra spacious suites with wall to wall carpets. Large workshop. Attractively furnished guest room.

1-bedroom suites from $130

BROWN BROS. have cars and will be glad to show you suites.

OAKRIDGE HOUSE
2646 Cook St.

New building set up high on Cook overlooking the City and Olympic Range. All suites have wall to wall carpets, electric kitchens, beautiful view from the balconies.

1-bedroom suites from $125
2-bedroom suites with two baths from $160

Call the congenial staff at Brown Bros. rentals for more information, or an appointment to view suites.

BROWN BROS. AGENCIES
385-8771

Compare features and value. Brand new large carpeted suites in convenient location. From $123.

KLEE WYCK
1340 Harrison, near Yates and Fort Junction.

All of the features you expect in a new quality building plus:

—Carpeted throughout.
—Convenient location.
—Quiet street.
—Inside parking.
—Recreation room with billiards and ping pong.
—Roof garden.
—Sun lounge.
—Sauna.
—Exceptional sound proofing.
—Unusually large balconies.
—Thermostat in every room
—Mail delivery to suites.
—Private courtyard.
—Free cablevision.
—Adults only, no pets.

Resident Manager
388-5611
Downtown Office
388-6100
Diamond Developments Limited.

THE MARY STUART
1035 McCLURE
OPEN FOR VIEWING EVERY AFTERNOON

Exceptionally large thoroughly sound-proof suites.

On a quiet street in a convenient Fairfield location.

All of the usual features of a quality modern apartment plus the extra spaciousness so seldom found in new buildings.

Mature adults only. No pets.

Large 1-bedroom suites from $129

Downtown Office, 388-6100
Resident Manager, 384-8223
Diamond Developments Ltd.

Large, quiet, 1 BR corner suite, windows in dinette, nice outlook, adjacent to park, bus stop and supermarket. $130.

THE REMBRANDT
1475 Pandora 385-7075

SEA PARK. VACANT, 2 BEDROOM suite. Heat, laundry, cablevision. $182.50. 385-7761.
D. F. Hanley Agencies Ltd.

MODERN 1 BEDROOM APARTMENT. Suit one. $110. 821 Queens. 384-3961

2-BEDROOM SUITE. APPLY 403 Moss Street.

1-BEDROOM AND BACHELOR suites. Apply 908 Linden. Ste. No. 1.

200 APARTMENTS TO RENT UNFURNISHED

P. R. BROWN RENTALS

We have available suites located in all desirable areas of the city that will appeal to your living requirements and budget.

Unusual amenities such as cablevision, controlled entrance, choice of wall-to-wall carpets or hardwood floors, elevator, resident managers, observation lounge, etc., are featured in the majority of our apartments.

CAROLWOOD APTS. — 1301 Pandora Ave. 1-BR. suites from $120; 2-BR. suite $142. Phone 385-5060.

CHARTWELL HOUSE—1343 Harrison St. 1-BR. suites from $128; 2-BR. suites from $153; Bach suite $95 incl. hydro. Phone 383-0863.

THE FONTAINBLEAU AND RICHELIEU APTS. — 3187 Shelbourne St. 1-BR. suites from $130; 2-BR. suites from $162. Phone 592-9290 or 592-0554.

VILLA ROYALE — 964 Heywood Ave. 1-Br. suites from $128; 2-BR. suites from $165. Phone 383-9393.

HAMPSHIRE HOUSE — 1159 Beach Drive. One BR., 1½ baths from $275. Two BR., 2 baths from $330. Phone 386-6222.

CENTRAL MANOR — 1230 Fort St. 1-Br. suites from $123. Phone 382-7505.

SUNRIDGE APTS. — 1344 Balmoral Rd. 1-BR. suites from $115. Phone 383-5555.

MOUNTAIN VIEW APTS. — 614 Esquimalt Rd. 1-BR. suites from $120. Phone 385-4185.

GRANT HEIGHTS APTS. — 1365 Grant Street. 1-BR. suites from $115. Phone 385-0848 eves.

BURDETT MANOR — 1065 Burdette Ave. 1-BR. suites from $125. 2-BR. suite $175. Furnished suites from $185. Phone 386-1912; eves 386-2638.

MITCHELL OAKS — 2085 Oak Bay Ave. 1-BR. suites from $134. Phone 388-6593.

ELMBROOK APTS. — 1471 Fort St. Two 1-BR. suites $125. Phone 385-9888.

EDGEMONT VILLA — 908 Pendergast St. — 2-BR. suite $160. 1-BR. suite $137. Phone 382-8842.

CORAL SHORES — 1466 Dallas Rd. Spacious ground floor, sea view. 1-BR. suite $130. Phone 385-2625.

SHELLEY MANOR — 1250 Richardson St. 1-BR. suite $105. Phone 384-7006.

OAK VIEW MANOR — 3420 Quadra St. 1-BR. suite $128. One child welcome. Phone 384-6218.

115 GOVERNMENT ST. — 2-BR. suite $120.

EL MIRADOR — 777 Cook St. 1-BR. top floor suite. Aug. 1 — $145. Phone 385-2530.

P. R. BROWN & SONS LTD.
762 Fort St. 385-3435

P. R. BROWN RENTALS

BURDETT MANOR
1065 Burdett Ave.

Recently opened with a few choice 1-bedroom suites still available

—FREE HYDRO
Rates: 1-Bedrm suites from $135
2-Bedroom suite $175
1-Bedrm furnished suite $185
8 Minutes to Town

Managers are in attendance to show you these suites or if you prefer, call the rental agents at 385-3435.

—P.R.B.—

VILLA ROYALE
964 Heywood Ave.

A few 1 and 2-bedrm. suites left in this gracious apartment bordering Beacon Hill Park. Featured are the usual amenities plus:

—GUEST SUITE
—HYDRO-THERMAL POOL
—SAUNA BATHS
—HOBBY ROOMS
—OBSERVATION LOUNGE

Rentals: from $128 for 1-bedrm suites, from $165 for 2-bedrm suites.

Call the resident manager, Mr. K. Code at 383-9393 or the rental agents to view these premium suites.

—P.R.B.—

HAMPSHIRE HOUSE
1159 Beach Dr.

Luxurious 1 and 2-bedrm seafront suites available in this lovely apartment overlooking the Gulf Islands.

Rentals from $275 per mo.

For appointment to view these spacious accommodations, please call the resident managers, Mr. and Mrs. J. Collins at 386-6222 or contact rental agents:

P. R. BROWN & SONS LTD.
762 Fort St. 385-3435

P. R. BROWN RENTALS

OAK VIEW MANOR
HIGH QUADRA
3420 Quadra Street

Superior apartment block with quality features, view of city and mountains, large balconies, near schools with bus stop and shopping at door.

1-BR. suites with walk-in closets from $128; 2-BR., $175. Bachelor suite $117.

Play area for children and recreation room. Cheerful and courteous resident managers — Mr. and Mrs Pierce, 384-6218.

P. R. BROWN & SONS LTD.
762 Fort Street 385-3435

MADRONA MANOR
1955 ASHGROVE ST.
1-BEDROOM SUITES $130
SPACIOUS ROOMS
FREE LAUNDRY
FREE CABLEVISION
WALL-TO-WALL CARPETING
CONTROLLED ENTRANCE
3 BLOCKS FROM JUBILEE HOSPITAL
RESIDENT MANAGER 382-8096

LANGFORD

1 and 2 bedroom apartments. Rent of $135 and $165 per month includes electric heating, electricity for lighting and cooking, cablevision, parking, etc. Ranges, fridges, drapes, wall-to-wall carpeting supplied. 478-4446.

3 BLOCKS FROM SIMPSONS-Sears, on quiet street, spacious quiet 1-bedroom suite, private entrance. Wall-to-wall carpet in living room and bedroom, cablevision, and utilities included. Quiet working couple preferred. $115 per month. 592-2237.

SELF-CONTAINED BACHELOR suite, has beam ceiling and fireplace, $70; also furnished basement suite, $80; both available July 1st. 1121 Woodstock, 1 block from sea and park in Fairfield. 385-5517.

BURDETTE MANOR, 1065 Burdette. Brand new carpeted suites, hydro, cablevision, laundry, parking included. 1 bedroom from $133, 2 bedroom $175. 10 minute walk to city centre. View daily from 10 a.m. to 5 p.m. 386-2638 or 386-1912.

MAGDALAIN COURT
1172 YATES 384-2420
1-bedroom, 2-bedroom and bachelor suites. Central location. Brand new. Children welcome.

ESQUIMALT, LARGE, NEWLY decorated basement suite, wall-to-wall carpets, fridge, stove, all utilities, $105 inclusive. Adults only. 384-8790.

1-BEDROOM SUITES FROM $125. Also 2 bedroom suites. Close to Jubilee and Eric Martin Institute. El Cid Apartments, 1928 Lee Avenue.

CENTRAL AND BEAUTIFUL
2-bedroom suites, 2 only left in new block, $165, $170. Between Fort and Pandora. Harrison House. 385-5811.

CHILDREN WELCOME, LARGE 2-bedroom. Enormous yard, stove, fridge, utility room. 382-0696.

NICELY DECORATED SUITE — Fridge and stove, $85. 384-9468 after 12.

200 APARTMENTS TO RENT UNFURNISHED

Are you looking for quiet escape? Come to the new

"Monte Carlo"
1030 Pendergast

This building has been designed for quiet luxury living. Reserve your suite now.

Bachelor suites from	$110 to $120
1 bedroom from	$130 to $147
2 bedroom from	$160 to $170

Call resident manager anytime 384-1044

Now renting
Barcelona Apt.
1020 Pendergast

Few suites to choose from in this choice location.

1 bedroom from	$127 to $140
Call Resident Manager	384-5767

Casa Montego
1035 Pendergast

Best location in town. Close to all conveniences. ½ block from Beacon Hill Park.

1 bedroom suites	$130 to $140
2 bedroom from	$165 to $170
Call Resident Manager	384-1044
G. & O. Holdings	388-7331

84 SUITES — NOW OPEN

MARINA PARK APARTMENTS
2000 White Birch Road, Sidney

ON WATERFRONT
Shoal Harbor

Just North of Resthaven Hospital

1-bedroom suite, $135 to $185

2-bedroom suite, $165 to $275

Adults Only — No Pets

Resident Managers
MR. AND MRS. S. ARDEN
656-1616

REGENT TOWERS
415 Michigan
383-6216

1-bedroom suites from $135
2-bedroom suites from $176

CHARTER HOUSE
435 Michigan
384-8923

1-bedroom suites from $134
2-bedroom, 1 only $176

VICTORIA'S FINEST
Hi-Rise Complex
North West Trust
386-3534

WATSON MANOR
1000 McCLURE

At the corner of Vancouver and McClure—an ideal location on a quiet street near the Cathedral and the park within easy walking distance of downtown.

One-bedroom suite $135 including parking, cablevision and plenty of heat.

Mature adults only—No pets.

Resident Manager 386-6457
Downtown Office 388-6100
Diamond Developments Ltd

SIERRA VILLA
547 NIAGARA

New modern block, all amenities. Bus stop at door, 1 block to waterfront, near the Parliament buildings.

1 bachelor	$115
1 bedroom	from $130 to $135
1-2 bedroom	$165

Inquire anytime, our congenial caretaker will show you any of these suites. Phone 385-6380.

VANCOUVER VILLA
710 VANCOUVTR

5 minutes walk to town, all modern amenities in this block.

1-bedroom suite	$130
Res. Manager	384-9486
G. & O. Holdings	388-7331

CROFT HOUSE
128 CROFT

CLOSE TO SEA AND PARK

1-bedroom suites from $122. 2-bedrooms from $145.
Wall-to-wall carpets
Free cablevision
Laundry facilities
Large balconies
Excellent soundproofing
Resident manager, 388-6172 or 386-3892.

DINGLEY DELL APTS. — Off Selkirk on Gorge waterfront, 3 BR. Suite avail. now, $180 per month. Resident Manager, 384-3980.

CASA MARIA APTS. 1601 Jubilee Ave., 2 Br. Suites avail. now. $152 and $158 per month. Resident Manager, 383-0788.
BOORMAN INVESTMENT CO. LTD
1111 Government St., Victoria

LANGFORD-COLWOOD
Available June 28. New and spacious 2-bedroom apartment. Wall-to-wall carpets. Fridge and stove, drapes, and utility room. Close to schools, shopping and transportation. 2 children welcome. $135. 478-4108.

"THE CHALET"
One bedroom suites available, $119-$121 p.m. including heat and cablevision. Contact Mrs. Burrows. 1465 Fort Street, at 386-9897.
D. F. Hanley Agencies Ltd.

ROYAL ARMS APARTMENT
1300 YATES AT FERNWOOD
CONVENIENT TO CITY CENTRE
1 BEDROOM FROM $115
2 BEDROOMS FROM $145
RESIDENT MANAGER 386-1628

$135
1-bedroom suite at Westwood Arms. 1150 Hilda Street. Suitable quiet middle-aged or elderly couple. All-modern apartment with free laundry and parking. Resident manager. 384-2507.

OAK BAY TOWERS. 1400 Newport spacious modern 1 bedroom suite, elevator, cablevision, etc., bus at door. Immediate. $140. 383-0908 or Mears, Whyte and Gower Ltd. 385-7707.

THE KINGSTON — 525 KINGSTON 1 blk. to Parliament Bldgs. Large 1-B.R. corner ste. Balcony. Free parking and cable TV. Quiet adults — $115. Call Res. Mgr. 384-3294 or S. W. Anderson Ltd., 384-8828.

OAKLANDS MANOR
Hillside-Cedar Hill Road
New block near Simpsons-Sears
Elevator, Balconies, Cable TV
1-Bedroom from $125
Res. manager, 382-4808 or 386-0386

PRINCESS CHARLOTTE APTS. 467 Lampson Street, large spacious 2-bedroom suite, $145. Large spacious 1-bedroom suite, $120. Heated swimming pool. Resident manager, Suite 104. 388-3751.

SEVERAL 1 AND 2 BR APARTments in various prime locations. For information please call
CONCORD REALTY LTD.
388-5471

LEELA HEIGHTS
De luxe 1 and 2-bedroom suites. 1 child welcome, very orignl. Top flor. July 1. Belmont-Fort. 382-1450 or 388-7288 Victoria Construction.

MODERN 1-BEDROOM APARTment. Large sitting and dining rooms. Free laundry $105 month. No children. Available June 15. 384-5473.

LARGE OLDER ONE-BEDROOM, oil cook stove and heater. Close to Mayfair. $85. 383-9696.

BACHELOR SUITE, 2 PRIVATE entrances, Fort and Linden, older person, 479-3739 after 6.

$130, 3 BEDROOM, 661 DUNEDIN. 652-2811.

200 APARTMENTS TO RENT, UNFURNISHED

M M M M M M M M M M
ARE YOU LOOKING FOR AN APARTMENT??
DO YOU WANT TO LIVE IN
A MODERN BUILDING
with Controlled Entrance
Free Laundry
Free Cablevision
Free Parking
Resident Caretakers 385-0395
Elevator Service
THEN CONTACT MONTREAL TRUST FOR 1 B.R. APARTMENTS FROM $115 to $125. 386-2111
M M M M M M M M M M

FEEL COOPED UP?
TRY FERNWOOD MANOR
1575 BEGBIE

We have a hobby room where you can enjoy woodworking, ceramics, etc. Then take a sauna, a dip in our hydro therapy pool and a swim in the large indoor pool to finish off the evening.

We also have car wash facilities and all the other standard amenities such as locked entrance, cablevision, wall to wall carpets.

A few one-bedroom suites at $130 to $153. Two bedroom suites at $156 to $176. Deluxe two bedroom, 2 bath suites at $188 to $220.

Resident Managers
Mr. and Mrs. H. Orris
385-9458
Builders & Developers

GORGE TERRACE APTS.
250 GORGE RD. W.

A new de luxe block just steps away from the scenic Gorge Park, shopping centre and bus line.
1-bedroom view suites
From $126 to $148
Wall-to-wall carpets and drapes, colored appliances and extra sound proofing. Controlled entrance, elevator, free heat, laundry facilities, cablevision and parking. Furniture available if desired.
MANAGED BY THE OWNERS
PHONE 384-2632

EL CAMINO APARTMENTS
1530 BELCHER AVENUE

New block, free washer and dryer, drapes, balcony, wall-to-wall, free electric heat, cablevision. Huge storage closet. 5 minutes from town. Near Postal Station "B", Foul Bay Shopping Centre, and Jubilee Hospital. Bus routes galore, yet good, clean and quiet neighbourhood. 1—two bedroom suite with free carport. Baby welcome. Resident Manager, 382-7387.

"FORT ELFORD APT."
1410 ELFORD STREET

Spacious two-bedroom suite. Excellent soundproofing. Elevator. FREE hydro, laundry, cablevision, parking. $150. Also bachelor suite. Wall-to-wall carpet. $115. Resident Manager, 385-8228.

CARNABY TERRACE
1-Bedroom and 2-bedroom suites. $131-$151. Spacious, redecorated, quiet, convenient area. Wall-to-wall carpeting and colored appliances. Call caretaker at 385-2950 or 385-7761.
D. F. Hanley Agencies Ltd.

BY JUBILEE HOSPITAL
$98 AND $106. BRIGHT BACHELOR AND 1-BEDRM. SUITES. WALL-TO-WALL CARPETS. FREE WASHER, DRYER, CABLEVISION.
1885 FORT ST.
592-7734 384-8124
PEMBERTON HOLMES LTD.

IMMEDIATE OCCUPANCY. DE luxe 1-bedroom suite. Newly decorated with balcony. $125 includes fridge, range, drapes, heat, hot water, cablevision and parking. 5 minutes to town. 383-1712 or 384-2919.

ROYAL LANCER APARTMENTS Near Shelbourne Plaza. Cablevision, patios, controlled entrance, elevator, free parking and laundry. 1 bedroom, $123. 2 bedroom, $150. 2 bedroom with double plumbing. $169. 477-4465.

2 BEDROOMS, BIG LIVING ROOM, nice kitchen with panelling, stove. Also, housekeeping room or in-law suite. Private entrance, shared bath. Close to town, parking, schools, playground. Children welcome. Treed yard. 382-8896.

IN ESQUIMALT, LARGER THAN most homes, this self-contained 2-bedroom unit has 1400 sq. ft. for spacious living. Extras include a 2-sided fireplace, patio, covered parking and ocean view. By appointment only. 656-1713.

WEYBRIDGE MANOR, 160 GOVernment St. Luxurious 1 and 2-bedroom apartments. Available immediately. Rent $123-$180. To view see Mr. McGill, resident manager, or call Concord Realty Ltd. at 385-8471.

LARGE, BRIGHT 1 BEDROOM (carpeted), private entrance, walking distance, ground floor overlooking nice grounds, cablevision. Quiet mature adults. $122. 477-2893, 384-6947.

HAWAII
on the Island of Maui, 2-bedrm. self-contained suite. Sandy beach. Renting by the day, $15.50. J. RANSOM, 479-5810 or Island Homes Ltd., 388-7545.

CEDAR GROVE APT.
2546 QUADRA ST.
Available immediately, large 1-bedroom suite. Free electric heat, laundry, drapes, cable and parking, controlled entrance. 386-3815.

DARYLN MANOR, 1 BEDROOM de luxe, available July 1. Colored utilities. Elevator, cablevision. Free washers. 5-minute walk downtown. $117. 934 Collinson. 385-5080.

1 AND 2-BEDROOM APARTments. Short distance from town. Quiet. Free laundry and heat. Adults. No pets. Eldorado Apartments. 388-8061.

2 BEDROOMS, LARGE ROOMS. Close to shopping centre. Bus stops at the door. Free laundry and heat. $135. Centennial Apartments. 382-0696.

WALKING DISTANCE TO TOWN. 1 bedroom, $131; 2 bedroom, $149. Carpeted, elevator, suitable pets. Child considered. 388-9872, 384-1652.

2-BEDROOM SUITE IN 4-PLEX, 2 private entrances, garage. Close in. Reliable adults only. 479-3729 after 6.

UPPER QUADRA 2-BEDROOM suite. Stove, fridge, washing facilities, heat and water supplied. 386-3680.

LARGE 1 BEDROOM SUITE WITH extra room in basement, fridge, stove, garage, ½ block to bus. $110. 385-3027.

$115. OAK BAY AVE. 2-BEDROOM private entrance apartment in modern building. Lease. Adults. C. N. Montague Co. 384-9818, 386-2842.

2-BEDROOM APARTMENT, STOVE and fridge. Heat and hot water supplied. Private entrance. $85. 383-8406.

FAIRFIELD LARGE SELF-contained 2-bedroom suite. Adults only. Available August 1st. $125. 384-4267.

NEAR NADEN, ONE-BEDROOM suite, fridge and stove, no pets. 654-1779.

CLEAN MODERN BACHELOR suite, self-contained. $95. Kitchen partly furnished. Parking. 382-2438.

FAIRFIELD APARTMENTS
PENSIONERS, QUIET ADULTS
$78 656-5368

SUIT NAVAL COUPLE. OWN entrance. Stove, fridge. Nice Gorge area. 384-1294.

1-BEDROOM SUITE, LARGE apartment, free laundry, cablevision. Adults only. $122.50. 388-7346.

FAIRFIELD, LARGE 1 BEDROOM suite, July 1. Children welcome. 383-3305. 1190 May St.

PARTLY FURNISHED BACHELOR suite, near Simpsons-Sears. $85. Phone resident manager, 386-5766.

ESQUIMALT, 3-ROOM SUITE, IN block. Adults only. $85. 384-9842.

QUIET APARTMENT ON ROCKland Ave. 388-4567.

3-ROOM APARTMENT, 1841 FAIRfield Rd. 382-1976.

BURNSIDE 1-BEDROOM APARTment $85. 386-6836.

2-BEDROOM APARTMENT. $85. Phone mornings. 385-9584.

2-BEDROOM SUITE, KITCHEN, stove, fridge. $100 month. 384-7776.

$118. 1-BEDROOM SUITE IN modern block. 250 Oswego. 382-3897.

201 APARTMENTS TO RENT, FURNISHED

1626 ROCKLAND AVENUE
Beautifully furnished apt. consisting of living room with elec. fireplace, bedroom, bathroom, and small kitchen. All wall-to-wall carpets and fully furnished including linens and cooking utensils in converted house near water tower. Good view, separate entrance. Suitable for one person. Rent $115 per mo. One year lease required. Contact the owner, 382-3770.
KER & STEPHENSON LIMITED
385-3411

NOW RENTING
BOWKER MANOR
2233 Bowker Ave.

Luxury furnished suites in a brand new building with all the latest conveniences. Near Willows Beach. Call us today for more information.
1-bedroom suites from $155
BROWN BROS. AGENCIES
385-8771 anytime

PACIFIC SHORES
2181 HAULTAIN
ADULTS ONLY. 2-BDRM FURNISHED SUITE, $155. MO. RESIDENT MANAGER, 382-6350.
MONTREAL TRUST
1057 FORT ST. 386-2111

$122 Modern, available, 3½ rms., 4-pce. bath, elec. fridge and range plus main furniture, cablevision hookup, also heat and hot water.
Dickie Agencies Ltd.
919 Fort Street, 382-4312 or 388-6754

3299 ANCHORAGE AVE.—1-BEDroom suite, suitable for older couple. A beauty at $125 per month, available now. No pets or children.
Rental Agents 385-2461
Swinerton, Stewart Clark, Ltd.

SMALL ONE BEDROOM. NEWLY decorated, private entrance, all utilities, parking. Near Parliament Buildings and park. Suitable mature lady or gentleman. 383-3075 and 382-7980 after 5 p.m.

SPRING APTS. — 1240 PEMBROKE St. — 1 BR suite, avail. July 1st. $132 per month. Resident Manager — 385-3582.

BOORMAN INVESTMENT CO. Ltd. 1111 Government St. 386-0212.

BACHELOR SELF-CONTAINED, furnished suite — private entrance, access to Cadboro Bay Beach. Near bus service, no pets. $85 per month. 3860 Seacroft Place, 477-3779 between 6 and 8 p.m.

VISITORS — TOURISTS
1-bedroom suites in new de luxe apartment block, close to downtown. Beautifully furnished. Manager Mr. P. Carpenter, 385-5911, Harrison House, 1417 Harrison St.

LELAND—2512 DOUGLAS ST.
Furnished bachelor suite at $75. 1-Bedroom suite at $85. Apply Caretaker, Suite No. 4, 384-5630.
A. Bernard & Co. Ltd.
855 Fort Street 384-8335

COMPLETELY FURNISHED ground level 1 bedroom suite, available to Nov. 1st. Not suitable for children. $120 per month. J. A. Henderson Realty Ltd. 385-8741.

OR UNFURNISHED. LARGE 1 bedroom suite for rent. All utilities included. Close to Willows Beach and Park. Available now. 382-2043, 2712 Cavendish.

AVAILABLE JULY 1. NICELY furnished modern 1-bedroom suite. Close to Government Buildings and St. Joseph's Hospital. Cablevision and laundry facilities. $162. 384-4901.

FURNISHED APARTMENT. YOU supply the apartment, we rent the furniture. 3 rooms for $25 per month. Standard Furniture, 737 Yates Street 382-5111.

2614 AVEBURY AVE.
2-room furnished basement suite. Heat, light, water, cablevision included. Private entrance. $110 per month. 383-1192.

FOR WORKING COUPLE — 1-bedroom suite, semi-furnished, all utilities included. $90 per mo. Available June 15th. Byron Price and Associates Ltd. 386-2486.

BACHELOR SUITE, SELF-contained. July and August. Reasonable. 1951 Brooke Street, Fairfield. 384-0623. Saturday evening and Sunday.

SUITABLE FOR YOUNG PEOPLE, bachelor suite, $98. Cablevision, heat and water included. Laundry. 1470 Fort Street. 386-8230.

425 WILSON STREET APARTments. 1 large 1-bedroom suite, $98 monthly. Available July 1. Small baby welcome. 385-8187.

4-ROOM FURNISHED OR PARTLY furnished. Reasonable to responsible, quiet, older lady or couple. 383-8004.

BACHELOR SUITE, SELF-CONtained, fully furnished, all utilities. 2880 Leigh Road. $80 per month. 384-0832.

DE LUXE FURNISHED APARTment in new block, daily, weekly. For more information call 383-8766 592-9516 or 477-4434 eves.

SMALL STUDIO SUITE. KITchenette, own bathroom, separate entrance. $58. Suit responsible young man. 385-4988.

OAK BAY GARDEN SETTING, for retired couple or single person. 1 bedroom suite, semi-furnished, all utilities. $225. Call 383-1712.

1-BEDROOM APARTMENT, quiet. 1045 View St., 4 blocks from city centre. 383-8234 or see manager. apt. 7.

VANCOUVER IMMEDIATELY. Girl over 30 to share 2-bedroom, quiet, reasonable. All found. Reply to Victoria Press, Box 902.

LARGE BACHELOR IN ESQUImalt, new, view, separate entrance, utilities included. $110. 384-2136 after 4.

MOVE IN NOW. NO RENT 'TIL July 1st. Large carpeted 1-bedroom suite. Jubilee area. Children welcome. $125 per month. 388-0323.

3 BEDROOM, LARGE GARDEN to let for 6 weeks or longer from July 1st. $150, all found. 384-0084.

2 ROOMS. ALL FOUND. CABLEvision, utilities included $75. 386-9069.

2-BEDROOM SUITE, UPSTAIRS, fully furnished. Available July 1st. $90 a month. 67 Menzies. 385-4715.

NEAR NADEN, MODERN 1-bedroom, self-contained suite, $110. 479-6924.

CLOSE-IN, QUIET, COSY, 1 BEDroom, 1 semi or furnished, 1 bachelor suite. 1330 Yates. 384-8598.

SPACIOUS SELF-CONTAINED 1-bedroom suite. Responsible mature couple. 388-8675.

CHILDREN WELCOME, RECENTly converted 2-bedroom. Enormous yard, washer. 382-0886.

2 BEDROOM, FURNISHED, share bath. $80 a month. Lights, water, heat supplied. 383-3001.

$115, $130. IMMEDIATE, ONE bedroom apts. Ground floor central. 479-6808.

MODERN 1½ BEDROOMS, $110. Hillside-Quadra district. Evening, mornings. 386-3842.

CANADIAN CREST MOTEL, 479-6802. Spacious apartments. Cablevision. Weekly rates.

FURNISHED BASEMENT SUITE, also room, near Beacon Hill Park. 384-1559.

1-BEDROOM SUITE WITH LARGE sundeck. Close to beach and park. Suit working lady. $100. 388-5821.

NICELY FURNISHED 1-BEDROOM apartment, wall-to-wall, $105. View Sat.-Sun., 2-4, 356 Simcoe.

OAK BAY, PARTLY FURNISHED. 1 bedroom apartment. Suit one or two girls. Heat and cable. 382-2013.

CLOSE IN, LARGE THREE-ROOM suite, light, heat, gas range, fridge. $125. Adults. 348 Kingston.

LARGE BACHELOR SUITE, $85. 383-4278 or 479-8871.

3-ROOM SUITE, BELMONT, ALSO 2-room suite. Fort St. 477-2888.

FAIRFIELD — CLEAN QUIET suite. Mature adults only. 384-5528.

SHARE APARTMENT WITH working man. 330 Niagara. 383-4464.

1 BEDROOM, $105. 737 WILSON. Upstairs. 382-5632.

FURNISHED OR UNFURNISHED 2-room suite. 597 Esquimalt. 386-7480.

1-BEDROOM SELF-CONTAINED suite. Montrose Street, $80. 383-4079.

203 APARTMENTS WANTED

FREE VACATION EXCHANGE Vancouver West End one-bedroom apartment near park and beach. Offered in exchange for same in Victoria for part of summer. One or two people only, no pets. Advertiser guarantees and expects impeccable care. Brief details and suggested dates appreciated. Victoria Press, Box 255.

JUNE 30, COUPLE WITH 1 CHILD require 1-bedroom unfurnished suite, under $85, or partly furnished — heat included. Apartment 1—117 Superior (no phone).

AUGUST 1ST, 1-BEDROOM SUITE in conversion. Fairfield area, moderate rates. 385-5090.

206 DUPLEXES TO RENT

LOVELY RETIREMENT GROUND FLOOR SUITE — No steps — beautiful grounds — newly decorated — heat included — five spacious rooms — only $165 per mo. — Call: Mr. Bishop, 479-1667.

FURNISHED SIDNEY, 3 BEDROOM DUPLEX. Available July 1st, includes use of freezer, washer, etc., $190 per mo. Lease. Mr. John Bishop, Royal Oak Properties Ltd. 479-1667.

NEW RENTAL SIDE-BY-SIDE 1-bedroom duplex completely re-decorated, electric stove, fridge. Includes fireplace, electricity, hot water, automatic oil heat, cablevision, automatic washer and dryer. Close to schools, bus, and Jubilee Hospital. Children and pets welcome. $135 month, all found. Immediate occupancy — rent starts July 1st. 1853 Fell Street, off Oak Bay Ave. 382-3788

A—BRAND NEW, SIDE-BY-SIDE, executive home for responsible tenants. 3 big bedrooms, stove and fridge, cablevision, OOM heat, 2 baths, family or TV room, sundeck. Langford area.
B.—Near Victoria High. 4-room upper duplex. Good for married couple, young or old. Reasonable rent. 478-5289 or 478-5857.

SHAKESPEARE STREET
4-bedr. home, large basement. Ex. toilet in bsmt. Dr.-in access from back lane. Big yard. Vacant. $180.

YUKON STREET
Spotless 2-bedr. W-W carp. Drapes. Stove and fridge. Heat-water. $146.
OCEAN COVE RENTAL SERVICE
479-4422 a.m. p.m. 382-5810

SIDE BY SIDE, WITHIN 8-MILE circle. Brand new and beautifully appointed. Living room with dining area, fine kitchen and 4-pce. bathroom. Electric heat, wall-to-wall throughout. Available immediately—$195 each.
Rental Agents 385-2461
Swinerton, Stewart Clark, Ltd.

DE LUXE ACCOMMODATION

Walking distance to Elementary and High Schools, University and Racquet Club. Quiet street. 3 Bedrms., full basement. Carport. Move in July 1st, $185 mo. Call MR. RANSOM, ISLAND HOMES LTD., 388-7545.

DE LUXE SIDE-BY-SIDE duplexes in Colwood, 3 bedrooms, 1½ bathrooms, carpet throughout, private patio, covered parking and full basement. One unit has colored fridge and stove and large dining room. Available July 1. From $175. Phone 477-1282. 9:00 a.m.-5:00 p.m.

LARGE SUITE, WALL-TO-WALL carpet, living and dining room, 2 carpeted bedrooms and den or 3rd bedroom, or office. Fireplace. Full basement, 2 bathrooms, kitchen. Close to Beacon Hill Park and Dallas Rd. 382-2821. References. 2 children welcome.

MELVILLE PARK—SIDNEY
—3 BEDROOMS
—STOVE AND FRIDGE
W-W THROUGHOUT
—$150 P.M.
CALL COLIN MUNRO
F. M. CABELDU LTD. 388-7174

METCHOSIN WATERFRONT
Beautiful new bachelor suite. With carport, attached to stately Tudor home. Situated on a secluded private bay. Own entrance and garden. $130 furnished, or can have unfurnished. 478-6044.

CORDOVA BAY WATERFRONT — Modern two-bedroom, 1½ baths, wall-to-wall carpet. Appliances included. Reasonable to reliable party. July 1st. BEV McARTHUR, Broadview Properties Ltd., 384-8001 anytime or Res. 658-5565.

AVAILABLE IMMEDIATELY RECENTLY constructed 3-bedroom, side-by-side duplex in Esquimalt. Close to schools, shops and bus, etc. Wall-to-wall carpet and colored appliances. $195 a month. Call CONCORD REALTY LTD., 385-8471.

1-BEDROOM SUITE. SIDE duplex. Vacant. Includes electric range. TV cable, basement, garage, oil furnace, wired for automatic washer and dryer. Sorry, no room for pets or children. Phone 385-6568.

OAK BAY SUPER DE LUXE SXS, 3 bedrooms, rumpus room, 2 full bathrooms. Fully developed basement. Close to beach, schools, shops and buses. $195. After 7 p.m. 477-4844.

IMMEDIATE OCCUPANCY
Lovely 3-BR. — 1½ baths in Langford. $175 per month. Call DON STRIPLING, 385-1361 or 656-4386.
Canada Permanent Rentals

ONE 3-BR SUITE, 2 CHILDREN welcome. Available now. Heat and hot water included in rent of $173 per month. Please call MR. STRUT, 477-5759 or 385-1461. Quadra Realty Ltd.

GORDON HEAD
De luxe 3-bedroom plus family room, 1½ baths, cablevision, etc., near shops, buses, schools. $165. Victoria Construction, 385-6601, 477-5252. 382-4046.

ESQUIMALT. NEW 3 BEDROOM, wall-to-wall carpet throughout, 1½ baths, sundeck, coloured appliances, full basement, close to schools, shops and sea. $195 a month. 384-5113.

2 BEDROOM SIDE BY SIDE duplex. Foul Bay Road. Stove, fridge, drapes included. Plumbed, wired for washer-dryer. $135. Phone 592-6581.

CITY VIEW LOCATION
One-bedroom duplex, $120 month. Includes heat and water. Mr. Devine, CITY BROKERAGE, 386-2547.

ESQUIMALT, BRAND NEW 2 bedroom upper duplex, fridge, stove, laundry facilities, drapes included. Near Dockyard and Naden. $135 per month. 382-9985.

CLOSE TO TOWN, OVER LOOK Straits. 4 bedrooms, 1½ baths, automatic washer, dryer, fridge, stove. $225. For appointment phone 478-1982 or 479-3437.

LARGE FENCED IN LOT, 6 suites to choose from. Immediate or July 1st occupancy, 2 bedrooms, 1½ baths, wall-to-wall carpet. $173 478-1983, 479-3437.

NEAR RAQUET CLUB, SPACIOUS 3 bedroom side by side duplex, 1½ baths, stove and drapes. $190. July 1. 382-5811.

DE LUXE 3 BEDROOMS, 1½ baths, carport, etc. Gordon Head. $170 including water. 477-2156, 658-5033.

LARGE UPPER DUPLEX, SUITable for adults or pensioners only. $128 per month furnished or $100 per month unfurnished. 388-6075.

UNIVERSITY CEDAR HILL AREA. Spacious new 3-bedroom full-basement. 1594 Jasper Place. $220. 388-7302.

ESQUIMALT. SIDE BY SIDE, large 2-bedroom duplex, with fridge and stove, $140. Please call 382-1281 after 6:30. Available immediately.

1017 WURTELE, NEARLY NEW 3-bedroom duplex with stove and fridge. Near bus and school. 382-7668.

FURNISHED DUPLEX, ADULTS only, 1 block to Beacon Hill Park. $130 per month, heat included. 383-9449.

MODERN 2-BEDROOM UPPER duplex, available July 1, fridge and stove. Baby acceptable. $130 per month. 385-4801, evenings 383-1884.

SIDE BY SIDE DUPLEX, 3-bedroom, full basement, stove and fridge, good location. Adults only. $165. 592-9594.

BEACH DRIVE, JULY 15TH. SIDE by side, 4 bedrooms, 2 bathrooms, separate garage, cablevision. $180. 592-9181.

MAIN FLOOR, 2½ BEDROOMS, View Royal. $130. Garage, basement. 479-9844.

1021 COLVILLE ROAD, 2 BEDroom, side by side. Stove, fridge, carpet. $135. 386-6562.

2 BEDROOMS, UP AND DOWN duplex, $125 a month. Call CONCORD REALTY LTD., 385-8471.

308 SKINNER, 3 BEDROOM DUplex with stove and fridge. Available immediately. 382-7803.

SIDE BY SIDE, 5 ROOM, NEAR Victoria High. 1289 Centre Road. $120. 382-5684.

UNIVERSITY AREA, 4 BEDrooms. Available July 1. 1½ bathrooms. 388-4627.

2 WEEKS FREE, LARGE 1-bedroom, heat, light included. $125. Jubilee area. 382-6863.

UNIVERSITY AREA, $175. SIDE by side, 3-bedroom, full basement. July 1st. 477-2845.

LINDEN 3-BEDROOM, FULL basement, garage, garden, $185. 477-5833.

LOWER DUPLEX, 4 BEDROOMS, $150. Evenings 6-7:30. 385-0814.

SIDNEY, AVAILABLE JULY 1ST. 2 bedroom, large utility $140. 656-2313.

210 HOUSES TO RENT, UNFURNISHED

GORDON HEAD
TOWNHOUSES

We still have a few rentals left but choice of location will soon be limited.

3 bedrooms	1,600 sq. ft.
2 bedrooms	1,400 sq. ft.

Complete with:

Range, frig., washer, dryer, kitchen fan, dishwasher.
Broadloom, 1½ baths, colored fixtures.
Full basements, rec. rooms, patios, balconies, cablevision and landscaping.
Come and see these spacious homes

CHILDREN WELCOME
No lease required

Open for inspection this weekend Saturday and Sunday, 2-4.
3990 Larchwood at Blair (off Shelbourne)

GLENGRAY ESTATES LIMITED
382-1755

P. R. BROWN RENTALS

2425 OAK BAY AVE. — Large 3-bedrm family home in Oak Bay. Glimpse of the sea, separate dining room, living room and sun room. $275 per month.

P. R. BROWN & SONS LTD.
762 Fort Street 385-3435

BLENKINSOP AREA — Modern 3 Br. home. Full Basement. Avail. July 1st. $175.00 per month.
FAIRFIELD — 2 Br. Bungalow for July 1st. Excellent location. Adults only. $165.00 per month.
MODERN 3 Br. home in prime location. Avail. now. 1 yr. lease. $275.00 per month.
BOORMAN INVESTMENT CO. LTD
1111 Government St. Victoria B.C.

WATERFRONT
TEN MILE POINT
Secluded location with panoramic views. Three-bedroom home with basement. Available July 1. Rent $300.
B.C. Land, 922 Government St. 386-5555

3-BR. EXECUTIVE HOME WITH finished room in full bsmt. Just 3 blks. from the elementary school and 2 blks. from corner store. Renting July 1, 1970, for only $185. 1 yr. lease with 2nd yr. option. Call Rex Hughes Agencies Ltd., 478-1729 or 478-5211.

GOOD VALUE! LIVING-DINING area, 40 ft. by 13 ft. Fireplace, picture windows, seafront. 3 bedrooms, 2 bathrooms, partly furnished if desired. Basement, oil heat, garden garage, $195. Available July 1. 1 year lease, option on second year. 51 Lagoon Rd. 478-3083.

OAK BAY-WILLOWS
FURNISHED BUNGALOW
Four rooms and basement. Available July 1. Couple preferred. Rent $125.
B.C. Land, 922 Government St. 386-5555

LOVELY 5 ROOM RETIREMENT suite — no steps — all large rooms — big living room — carpeted dining room and through hall, lovely kept garden (no care) backs on park. $165 mo. Royal Oak Properties Ltd. 479-1667.

SIDNEY AREA, AVAILABLE July 1, one-year-old home, 3 bedrooms, full basement, drive-in garage. Stove and fridge included. Children and reasonable pets allowed. 656-3274 or 652-2284. 8 a.m.-10 p.m.

HOME TO RENT
918 CLOVERDALE
Two-bedroom, partly furnished home for rent. OOM heat. Newly modernized. Reasonable rent. Contact owner at property or phone 382-8117, Newstead Realty Limited.

COLVILLE STREET
Your children and pets will enjoy big yard, sundeck and bsmt. 4 bedr. Near schools, bus. $185.
Ocean Cove Rental Service
479-4422 a.m. p.m. 382-5810

AVAILABLE JULY 1. 2040 BOOKE Rd., $165. Opposite Luxton Rd. in Glen Lake area. Attractive 3-bedroom, full basement home. G. CHAN, 384-2055 or 382-9455. Mayfair Realty Ltd.

ESQUIMALT EXECUTIVE 3-BEDroom planned surroundings. Large living room with fireplace, separate dining room. Available, lease, July 1. References, principals only. 386-7253.

LANSDOWNE HEIGHTS, SPLIT level 3-bedroom executive home, family room, double garage, carpets and drapes included. $275 monthly 2 year lease. August end 592-1447.

AVAILABLE JULY 1ST. FOR 1 year. Near new 3-bedroom furnished or unfurnished. Quiet cul-de-sac. Excellent for children. $350. 479-4469.

812 Arnoote Ave.: Living Room, kitchen with dining space, 3 bedrooms, bathroom. Fenced in yard. Available immediately. $150.
Rental Agents 385-2461
Swinerton, Stewart Clark, Ltd.

CLOSE TO TOWN
Opposite park and school, large treed lot, 3-bedrooms split-level, 2 fireplaces, roughed-in plumbing, full basement. With option to purchase, $300 per month. 479-3437, 478-1983.

AN IDEAL HOME FOR A FEW months, located in a secluded area of Wootton Crescent, available until end of September at $175 p.m. Call A. Croft, 382-4251 to view.
RITHET AGENCIES LIMITED

OLDER, BUT MODERN INTERIOR 4-bedroom home. All large rooms and rec room. Rent $200. Available immediately. Call CONCORD REALTY LTD., 385-8471.

AESTHETIC WATERFRONT. 3-bedroom Oak Bay home, huge basement. Secluded beach, trees, garden. Available July 1st, $300. 384-1871.

OPTION TO PURCHASE
2 Bedrooms, full basement, fireplace, oak floors, large lot, close to schools. $300. 479-3437, 478-1983.

SIMPSONS-SEARS LANSDOWNE area. Executive living, 4 bedrooms, rumpus room, cablevision, 2 bathrooms. Available July 1. 592-6128.

GORGE AREA, LARGE TUDOR home, 4 bedrooms, 3 fireplaces, library, $300 a month. 383-1285, after 6.

$140 — RENT OR SELL. SUIT couple, 2-bedroom, modern ranch style bungalow. Esquimalt area. Vacant. 477-3124.

CLEAN 2-BEDROOM WITH dinette. Middle-aged people who like gardening. Close to Beacon Hill Park. 385-3578.

AVAILABLE JULY 1. 3-BEDROOM home. Vic West. $140 month. 478-1985.

AVAILABLE JULY 1ST. FAMILY home no basement, close to schools and shopping. 384-4695.

4-BEDROOMS, OLDER TYPE home newly decorated, oil-hot water heat, $120. 382-9869.

3 BEDROOMS, FULL BASEMENT, quiet street. Close to schools and town. 384-6371. Available July 1.

CLEAN NEWLY RENOVATED 2 or 3 bedrooms, 1518 Vining, $160 a month. Open 7 to 9 p.m. 658-5182.

JUBILEE AREA. MOST BEAUTIful 3-bedroom home. Reference. $180. 384-0282.

AVAILABLE JULY 1. 4 BEDrooms. James Bay area. Close to town. 384-4438.

$200 PRIOR — AVAILABLE NOW. Clean 4-bedroom home, range and fridge, OOM heat, $180. Phone Garry Hal. O-K Rentals, 388-3414, evenings 478-2682.

5 ROOMS LOWER DUPLEX. Immediate occupancy. 380 Beckley St., $75. 477-2433.

DUPLEX HOUSE WITH 2 BEDrooms up and down. Rent whole or separate. Apply 240 Burnside East.

SMALL 2-BEDROOM, CITY, adults. $105. Available July 1. 478-3189.

UNFURNISHED 2-BEDROOM house $125. Phone after 3:30. 478-5985, 2608 Wentwich.

3 BEDROOMS, MODERN HOME. Children welcome. Stove and fridge included. $180. 385-6956.

UNIVERSITY AREA, 3 BEDrooms. $187.50. July 1. 386-6131.

5-ROOMED house in James Bay. Close to downtown. Available now at $120 p.m.
Mrs. Masters, 382-6793.
P. R. Brown & Sons Ltd.

3-BEDROOM SPLIT-LEVEL, OIL heat, stove, 2850 Leigh Rd., $135 per month. Available June 20. 384-0613.

NEWLY RENOVATED 2 OR 3-bedroom home. Built-in stove, beam ceilings, plumbed washer and dryer, fridge. Near Naden and Dockyard, $175. 383-0897.

AVAILABLE JULY 1ST. 3360 Harriet Road. $155 monthly. Fridge and stove included. 385-7721.
GARDNER REALTY LTD

$150 PM — MODERN 2-BEDRM. basement home — 1-year lease. Close to all conveniences. References please. W. J. Lindsay Ltd. Phone 658-5040 after noon.

SIDNEY NEW 2-BEDROOM DUPlex, wall to wall carpet throughout. Available now $115. 479-1337.

211 HOUSES TO RENT, FURNISHED

OAK BAY

2 UNFURNISHED homes for rent. One is 3-bedrm. (2 up, 1 bsmt.) Rent $160. Second home is 3-bedroom, rent $130. Close to all services. For further information contact G. T. Eyton, Rental Dept. Town & Country Realty Ltd., 382-7276 or 592-0870 (Res.)

3 BEDROOM DUPLEX, SIDNEY area, fully furnished — including use of automatic washer and deepfreeze. New, modern home with bedrooms upstairs—part basement. Available July 1st. $180 mo. Royal Oak Properties Ltd. 479-1667.

COLWOOD
FURNISHED BUNGALOW
Available for Five Weeks
June 12 to July 19
Couple only — Rent $130 p.m.
B.C. Land, 922 Government St.
386-5555

SEAVIEW, UPLANDS 5-BEDROOM family home. Available around Sept. 1. $350 per month. 382-6827.

3-BEDROOM HOME FOR RENT from June 26 to September 7. $200 a month. 478-4830.

LARGE 2-BEDROOM HOUSE FOR 6 or 8 weeks. 479-3769.

COTTAGE FURNISHED. 479-2882 eves.

212 HOUSES WANTED TO RENT

IS THERE A LANDLORD IN Fairfield interested in reliable tenants, more so than high rent? Steadily employed with grown family. Requires 3 to 4-bedroom quality home in this area or Oak Bay. Definitely must be reasonable. 382-9988.

LET US RENT YOUR HOUSE. WE have clients waiting for two and three-bedroom homes. We offer good management, careful tenants and reasonable rates.
PEMBERTON HOLMES LTD.
384-8126

URGENTLY REQUIRED BY young mother with 2 children. A low cost house, apartment or duplex. Near Oaklands School District. 383-0881.

COUPLE EXPECTING BABY REquire 2-bedroom house or duplex by July 1. Rent $120-$130. Will maintain grounds. 385-8396, 388-4683.

LOW RENTAL 3-4-5 BEDROOM homes urgently needed. Housing Registry, 386-2708.

3 OR 4 BEDROOM HOUSE Lansdowne Junior High or Oak Bay area. 592-4607.

1-BEDROOM BUNGALOW, WILL repair if needed. $50. Phone 479-2808. Mrs. Mackie.

2-BEDROOM HOUSE, CORDOVA Bay or Prospect Lake area. 658-5822 or 658-5688.

R.C.M.P. INSPECTOR REQUIRES 3-bedroom house. Esquimalt area. August 1. 384-4291.

COUPLE WANT COUNTRY CABIN or small home. Low rent. Any condition — will repair. 479-1963, 1-5 p.m.

JULY, ONE MONTH, HOUSE near sea, preferably Oak Bay. 384-1821.

215 HALLS, WAREHOUSES, STORES AND OFFICES TO RENT OR WANTED

NEW BUILDING
Excellent corner location, Cloverdale and Oak. Attractive quality building. Ideal for retail stores, show rooms, medical and commercial offices. Areas available from 2500 sq. ft. to 10,000 sq. ft. Ample parking. Occupancy September-October. Call Richard Talbot, B and W Management Co., 284-7154.

TO LET: OFFICE SPACE OR AN ideal setting for curio shop antique or any kind of tourist offerings. Central location just off Douglas 2 blocks from Empress Hotel. 800 sq. ft. main floor, 400 sq. ft. on mezzanine. $350 per month. Good lease with option available. Contact Mr. Lloyd at 479-7151, local 41, Slegg Bros. Realty.

LOOK WHAT WE HAVE TO OFFER:
—1500 sq. ft. of space divided into 3 offices, 800 block Fort.
—Bright and newly renovated.
—Double washrooms.
—Reasonable rent.
—Phone 388-6228.

AIR CONDITIONED PRESTIGE
Office space, 300 ft. and up. International House, 880 Douglas Street. Also Bank of B.C. Building, 700 Block Fort Street. Some downtown retail space also available. Yorkshire Trust Company, 384-0514.

MONTREAL TRUST Building, 1061 Fort St. Desirable office space. Ideal for barristers and solicitors or accountants, or anyone wishing prestige accommodations.
MONTREAL TRUST
1057 Fort 386-2111

OAK BAY VILLAGE. MODERN first floor offices, wide easy staircase. Parking available. 250 sq. ft. and up. From $65 per month. 385-7707. Mears, White and Gower Ltd.

NEW OFFICE AND WAREHOUSE space, 1,700 sq. ft., corner of John and Turner Streets. $270 per month. Contact 388-2486. H. E. Fowler and Sons Ltd., 536 Johnson St.

IF YOU CANNOT SELL YOUR house we have reliable clients waiting to rent. Phone Mr. Keen, Boorman Investment Co. Ltd. 386-0212.

RECEPTIONS, MEETINGS, DANCES, etc. Kitchen Facilities. 385-9024.

MONTREAL TRUST
1057 Fort 386-2111

APPROXIMATELY 1400 SQ. FT. office space required with provision for expansion in 3 to 5 years. Reply Victoria Press Box 204.

SEMI-FURNISHED GROUND floor office, downtown location. 2 parking spaces under cover. $150 per month. 385-2911.

980 YATES STREET, STORE, office and or car lot for lease. Building is being renovated to suit your specification. 388-1882.

DOWNTOWN GROUND FLOOR store or office. Lease available. Will renovate to suit tenant. Mr. Devine, City Brokerage, 386-2547.

PRIME MEDICAL OFFICE SPACE available now. 1175 Cook St. Apply Ste. 303 or phone 386-9212.
Boorman Investments Co. Ltd.

LARGE OR SMALL HALL FOR rent. Elks Club. 384-4412.

MODERN OFFICE, CADILLAC-Douglas, reasonable. Lease to reliable tenant. 478-0024.

DE LUXE OFFICE SPACE, 730 sq. ft. ground floor, off street parking. 1895 Pandora Ave.

MODERN STORE FOR RENT off Blanshard St. Phone 479-5189.

230 PERSONAL LOANS AND INSURANCE

"INTERIM LOANS"

—To reduce payments by half
—For immediate cash
—For new construction
Payments as low as interest only
Terms 6 months and up

382-9111

INVESCO REALTY
1300 BLANSHARD ST.

233 MORTGAGE LOANS AND INSURANCE

MORTGAGE LOANS AVAILABLE
$1,500 - $50,000
Or Any Amount
Any Reason,
Whether Your Home
Is Paid For or Not.
Sickness and Accident
Insurance Available.

Borrow		Per Month
$ 2,000	at	$ 28.32
$ 5,000	at	$ 68.46
$10,000	at	$130.56

The above mortgage rates based on 15 years amortization.
Repay according to your qualified budget, no more regardless of credit rating.
Phone for Diplomatic Service
Up-Island Inquiries Invited
EMBASSY INVESTMENTS LTD.
727 Johnson Street
24-hour service
385-5702

ATTENTION
HOMEOWNERS
YOU HAVE
BORROWING POWER

One call, one stop for all your mortgaging needs. Instant service, instant results. Low, low monthly payments to suit your budget.

BORROW AND COMPARE

Loan Amounts	First from	Seconds from
$1,500	$16.00	$ 25.00
$2,500	$24.00	$ 38.00
$4,900	$42.00	$ 67.00
$9,900	$80.00	$122.00

ANY AMOUNT ANY REASON
MONEY IMMEDIATELY AVAILABLE

For a safe sensible way borrow on the equity in your home, whether paid for or not. We come to you, day or evening appointments arranged in the comfort of your own home. Call in confidence for further details at no obligation.

NO BONUS OR HIDDEN CHARGES
INTEREST CLEARLY STATED

CALL TODAY
385-8741
JOHN LUKAZ

24 HOUR SERVICE
7 DAYS WEEKLY

Refinancing of first mortgages our specialty

We purchase mortgages and agreements for cash

J. A. Henderson Realty Ltd.
1610 Blanshard St.
Res. phone 382-1808

NO BONUS
HOME EQUITY
LOANS

Whether your home is paid for or not we can offer low cost loans under our TOTAL DEBT CONSOLIDATION PLAN which can reduce your monthly payments BY AS MUCH AS TWO THIRDS. This is your opportunity to discount your existing accounts and refinance at lower rates.

HERE ARE A FEW EXAMPLES OF OUR LOW PAYMENTS

Loan Amount		monthly payments
$1,500	From	$12.00
$2,500	From	$20.00
$3,500	From	$29.00

The above payments include interest and are spread over 25 years.
NO HIDDEN COSTS

Loan Amount	Monthly Payments
$1,500	$21.00
$2,500	$35.00
$3,500	$50.00

The above payments include interest and are spread over 15 years.

We can arrange loans from $1,500 to $50,000 for any worthwhile purpose. Call us right now and get full information. — YOU ARE UNDER NO OBLIGATION.

MONEY IMMEDIATELY AVAILABLE

W. A. (BILL) HODGSON

386-2456 or Res. 385-6562
Byron Price & Associates Ltd.

2nd MORTGAGE LOANS
FROM PRIVATE FUNDS
WITHOUT BONUS

At a fully-disclosed and reasonable interest cost chargeable only from the date of loan to the day of payoff.
WE CAN USUALLY OBTAIN A HIGHER PRICE for your second mortgage or agreement. VICTORIA and UP-ISLAND. Your document can be appraised for immediate sale for cash without obligation or I will arrange a loan against this document to save you money if this plan is best for your circumstances.
COURTEY, UP-ISLAND AND GULF ISLANDS MORTGAGES
REFINANCING A SPECIALTY

VACANT LAND AND
LAND DEVELOPERS
LOANS ANYWHERE
Please call Mr. Thomas at
DOUGLAS HAWKES LTD.
990 Blanshard st.
384-7126 Res. 479-6982

MONEY AVAILABLE
if you require
—2nd MORTGAGE FUNDS
—INTERIM FINANCING
or
CASH FOR YOUR PRESENT MORTGAGE
Call N. L. ROSS or K. E. DICKSON
386-1361
CANADA PERMANENT
Real Estate Division
Fort and Douglas

MONEY AVAILABLE

If you require a loan we have the following amounts available for First Mortgages at competitive interest rates: $5,000, $6,000, $7,000, $8,000, $10,000 $12,000, $15,000, $20,000.

P. R. BROWN & SONS LTD.
762 Fort Street 385-3435

!!! MONEY !!!

Money to loan, to buy, build, remodel, or refinance. Mortgages, agreements for sale purchased and sold. Interim money available. We loan in all areas. Money available for apartment and commercial projects. Quick, confidential, considerate service.
Call us now, 388-5561.

Mortgage Department
BOULTBEE, SWEET
REALTY LIMITED
Yorkshire Trust Affiliate.
737 Fort Street. 388-5561.

INSTANT CASH

Cash available for 1st, 2nd, 3rd mortgages, from $2,000 up. Refinancing our specialty. 385-6741. J. Donald Smith Ltd., 849 Fort St.

CASH FOR YOU

If you have sold your home and are carrying a balance on agreement for sale, or second mortgage, and would like all your cash now, we will buy your agreements or second mortgage for cash.
Just phone 385-6741
849 Fort
J. Donald Smith Ltd.

Let "MR. MORTGAGE IN VICTORIA" arrange a better dollar deal for you! Private investors, lowest rates, call
DON HARVEY 385-6167

MONEY TO LOAN ON MORTgages. Quick decisions. Also agreements and mortgages purchased for cash. See us for top price.
A. BERNARD & CO. LTD.
855 Fort Street 384-8335

MORTGAGE LOANS
First mortgages available up to any amount at current interest rates. Quick decisions.
BROWN BROS. AGENCIES LTD.
1125 Blanshard St. 385-8771

234 MORTGAGES FOR SALE

1st QUALITY		MORTGAGES
$ 3,500	12 per cent	$ 35 per mo.
$ 8,000	12 per cent	$100 per mo.
$ 8,000	12 per cent	$ 96 per mo.
$15,000	11 per cent	$175 per mo.
$20,000	11 per cent	$194 per mo.

All these have a 5 yr. term and are well chosen mortgages to give you sound estate trust security. If you have $2,500 or more to invest, call Vincent Holmes. 384-8124.
PEMBERTON, HOLMES LTD.
1002 Government St.

$800 DISCOUNT

$5,100 buys this first mortgage. Pay about $80 per month including 9½% interest, which will yield over 14%. 4-year term. 385-6741. J. DONALD SMITH LTD., 849 Fort Street.

$6,000 WILL PURCHASE $7,500 second mortgage payable at $75 per month including 11 per cent interest, 5 year term on lovely home. Call Gladys McLeure, 384-8001, Broadview Properties Ltd.

235 WANTED TO BORROW

MORTGAGES FOR SALE FOR CLIENTS
$6,900; $900 discount, interest rate 9%, $80, approx. 4-year term.

$75,000 — Participate as a registered mortgagee in first mortgage. Fairfield apartment security, interest rate 10½%, monthly payments, 5-year term, professional covenant to pay. Why lend your money to an institution at a lower rate? This is equally secure.

$15,000 first mortgage, five-year term — $160, 12% open for discount offer.
GEORGE RANDALL, 477-4280
Evenings
Swinerton, Stewart Clark, Ltd.

240 BUSINESS OPPORTUNITIES

TRADE! TRADE!
CLIENT WILL TRADE 2-BEDROOM, FULL BASEMENT, CLEAR TITLE HOME LISTED AT $22,500. LOCATED WITHIN 15 MINUTES' WALK FROM DOWNTOWN VICTORIA. FOR A BUSINESS WITH LARGE LIVING QUARTERS OR
What Have You to Offer?
WILL CONSIDER FISH AND CHIP RESTAURANT, GUEST HOME, MARINE, BAKERY, OR WILL APPLY EQUITY ON DOWN PAYMENT ON NEW 4-BEDROOM HOME. WHERE IS IT??

Sooke? Cobble Hill?
Sidney? Victoria?
LET'S GO — DO IT NOW.

PHONE FRANK BEAMISH, 385-2471
Johnston & Company Ltd.

NEW BUILDING AND
COIN LAUNDERETTE

Newly established in fast growing COURTENAY — 20 washers and 10 dryers. Can be purchased with building or Vendor will sell separately with good lease. Let's talk possibilities. We will arrange financing on a total price of $[illegible].

COIN LAUNDERETTE

18 month old with 20 washers and 10 dryers in choice shopping centre at WELLINGTON. This is unusually good for husband and wife. Total price $56,000. Good terms. There are people who are already "THINKING" about buying these businesses. While they "THINK" you can call me to-day. Jim McIntosh 684-9484 or 988-6121 — Highland Realty, 3192 Edgemont Blvd., North Vancouver, B.C.

BAKERY WITH
LIVING QUARTERS
Excellent opportunity for enterprising couple, one of the best locations for retail operations in the heart of the Oak Bay appartment development area, showing steady monthly increases in sales. 10 yrs. old. Concrete block building (built for original Bakery owner), modern show cases and equipment. Good parking. Good terms, all inclusive price, Bldg. business and equipment — $49,500. Please call Mr. Costance, 385-2461.
Swinerton, Stewart Clark, Ltd.

SMALL GROCERY WITH
LIVING QUARTERS

Due to illness, owner must sell. Building is being remodelled inside, with new fixtures and equipment. In lovely rural setting, serving growing area. Cozy living quarters for two. While Dad is working, Mom can run the wee shop. Asking $7,900 with easy terms. On main roadway. Stock is extra at about $2,500. Good lease available. Wills of Whittome's, 388-4271.
J. H. Whittome & Co. Ltd.

MARINA
Situated on 2 parcels of land with 11.5 acres and 1800' waterfront. The business and foreshore are on 2 parcels with 5.5 acres and 900' waterfront. This 3-year-old marina is in a protected harbour. Accommodates sea planes and large cruisers, has swimming pool, store and gas pumps, $150,000 with 7% financing.
FRED McLAUGHLIN, 386-0805
Ettema Realty Ltd., 388-0376
1402 Cook St., Victoria, B.C.

ARE YOU A
BEAUTY OPERATOR?
If so — here is the ideal set-up. Beautiful 3-bedroom home — heavy shake roof, rustic stone work inside and out. Exceptionally nice beauty parlor showing good return. All this for $34,900 — do hurry. It's listed to sell!
MARIAN PRICE, 386-4401
Shirley Philips Homefinders Ltd.

GROCERY CONFECTIONARY
Saanich Peninsula — no finer place to live. A growing business — clean stock and good fixtures. 3-bedroom living accommodation. Ideal small family business. Full price $36,000. Stock Extra. Requires approximately ½ cash or trade.
F. Sherwood, 386-3231
Block Bros. Realty

ART GALLERY
$4,500
Recently reduced but still open to offer. This fine business is an excellent way to add to your living. Price includes stock and fixtures. Call 388-6232.
ANNE DUGGAN
PETER BARDON
Island Pacific Realty

OAK BAY
Groc.-conf.-meats. Full line equipment for butcher shop. Walk-in cooler. Good stock gmc. Perfect for man and wife to run. Good reasons for selling. This business can be greatly increased. Asking $7,000 plus stock at inv. Offers considered. Stan Hyland, 383-2250, eves. 383-3520. Western Homes Ltd.

$5,000 FULL PRICE
Wonderful opportunity to own well established and interesting small business. Leased premises in commercial bldg., excellent location downtown. Ideal for husband and wife team. Complete information by interview with JERRY HUBERT, 384-2740 or 477-1843.
BLOCK BROS. REALTY LTD.

RARE OPPORTUNITY FOR pilots. See Business Personals Class 40.

VANCOUVER ISLAND
HANDYMAN'S SPECIAL
Here is an opportunity to get into the resort business with a small capital investment. New two-bedroom home and separate wash-room bldg. ready to be developed. Land area 2.7 acres on highway close to marina, launching ramp and excellent fishing. Ideal for travel trailers, tenters or mobile homes. Full price $34,000 with $10,000 down to qualified purchaser.

VANCOUVER ISLAND
GROCERIES and GAS
Ill health forces sale of this country grocery with gas pumps. Sales averaging over $3,500 per month could easily double. Stock of $4,500 equipment land and older three-bedroom home included for $35,000 with $10,000 down.

VANCOUVER ISLAND
LICENCED CAFE
Seats 36. Central location in busy seaside town. Clean as a pin. Profit picture very good. Valuable building, complete equipment and stock for $35,000 with $12,000 down.

Further details on above ads by writing to Fred Westnedge, c/o Nanaimo Realty Co. Ltd., Box 513, Nanaimo, B.C., or phone 754-2311, eves. 754-7670.

GREAT
OPPORTUNITY
Business, Equipment, etc.
DOWNTOWN
RESTAURANT
PLUS
LARGE 2-BEDROOM
SUITE UPSTAIRS
This charming restaurant is located in the heart of downtown Victoria, just half a block from the Post Office. Seats 36. Rent or live in (or both) large two-bedroom suite upstairs. Excellent return on asking price of $7,000. Call ROBERT YOUNG, 383-4124 anytime, McAdams Investments Ltd.

DOWNTOWN
COMMERCIAL CENTRE
This strategically located building with elevator, containing 15 furnished suites, and two retail stores, is for sale at a most attractive price. An excellent man and wife enterprise. Complete information on interview with A. A. Chauvin. Price $135,000, terms may be arranged or vendor will accept a clear-title home as part payment. Call 388-5561 or 383-2523.

BOULTBEE, SWEET
REALTY LIMITED
A YORKSHIRE TRUST AFFILIATE
737 FORT STREET — 388-5561

OCEAN FRONT MOTEL

20 UNITS PLUS 4-bedroom residence for owner, or may be rented in 2 or 3-suite units. "LICENSED" Dining room seats up to 50 guests. Large Lounge, beautiful panoramic sea view. Caters to discriminating clientele from all parts of Canada and the U.S.A. Located on one of the finest sandy beaches on Vancouver Island.

FULL PRICE $190,000
For further information and appointment to view
Mr. W. S. Vint, 385-8784 days, 385-0892 eves.
DOUGLAS REALTY LTD.
12 Centennial Square

OAK BAY ESTATE SALE
BUSINESS AND APT. LOCATIONS
1. Excellent opportunity for the man who wants a fine corner location where he could build a Medical Office Building or Apt. or possible businesses. Full price for two corner lots in fine Oak Bay location. $55,000. Try terms.

2. Sixty by sixty frame building plus 3-bedroom home. Large corner location. Excellent for boat sales or any retail outlet, please Dial CLIFF STRETCH. Bus. 388-4271 or Res. 382-3088 on either of the above.
J. H. Whittome & Co. Ltd.

FOR YOU

I have an excellent small business priced below replacement cost, and located in a Victoria shopping centre. This hardware business can be bought complete for twenty thousand. This is a tremendous opportunity just waiting for an active owner to reap the benefits. Let me show you this and you'll see the business you have been waiting for, with potential galore. Call Jack Young 382-7710.
Ker and Stephenson Limited
680 Broughton St. 385-3411

WE HAVE A CHURCH FOR SALE:

On corner of Majestic and Hawthorne. Suitable for a kindergarten or Boy Scout Hall, etc. Situated on two lots. Building is in good condition with heat, bathroom facilities and kitchen. Terms arranged. Full Price $16,000. CALL:
HAROLD WARE
385-7721 382-1461 (Res.)
GARDNER REALTY LTD.
899 Fort St.

ATTRACTIVE HOME
AND GROCERY STORE
Owners wish to retire after 15 years. No close competition, and scope for increasing volume. One acre of premium property in good residential district. $12,500 will handle. Principals call for information.

PRICE $42,500
LEVERTON REALTY
385-8012

ALL YOUR EGGS
IN ONE BASKET?
Diversify and lessen your worries. Will trade 3 different properties (mostly revenue with excellent potential) in choice locations throughout the city, for your interest in hotel, motel, apts., business or mortgages. Equity value $380,000 plus $20,000 cash. Call G. Devlin, 382-4144 or 386-5471. Concord Realty Ltd.

BUNGALOW COURT
Never a vacancy in this 10-unit court, located on 125 ft. of waterfront in the growing Sooke Area. This is an ideal retirement investment situation that will guarantee a good income and a lot of time for leisure. Gross Revenue over $8,000 per annum.
388-4271 HARRY WOOD 388-4271
J. H. Whittome & Co. Ltd.

GARDEN MAINTENANCE
CLEAN-UP SERVICE
AND ONE OTHER

1969 Volkswagen Van, 1969 Envoy van, 1 new lawnmower, hand tools, clippers, edgers, etc. Steady monthly customers. All 2 concerns for the low price of $1750.
Victoria Press Box 302.

VEGETARIAN
RESTAURANT
Best location in town (for sea food too) modern equipment, original recipes and potential unlimited. Asking $30,000. BEV McARTHUR, Broadview Properties Ltd., 384-8001 anytime.

TAKE OUT SERVICE RESTAURant. Good potential. Used now as a second income. Has seating for 16. High volume Tourist Business. Owner must sell. For further details call:
S. WARKE, 383-2382 or 385-1761.
D. F. Hanley Agencies Ltd.

GET INTO RECREATION, THE fastest growing business in British Columbia. Cruising — Fishing — Hunting — Boat Sales. $10,000 will handle. B.C. Safari's Ltd., 486-6th Avenue, New Westminster, B.C. Phone 521-1313.

HAWAII
On the Island of Maui, 2-bdrm. self-contained, fully furn. Retire in comfort. $1500 dn. Full price $22,000. Call J. Ransom 479-5810 or 388-7545. ISLAND HOMES LTD.

BUSINESS MINDED?
Invest $12,500 with returns of $8,400 yearly (after expenses) to Owner Operator. Good city location. Call Ben Parent of Newstead Realty Ltd. 382-8117.

OWNER OF CORNER CONFECtionary retiring, will sell store and equipment or rent store for suitable business. Good location. Apply 402 Moss St.

SELLING SMALL FIBREGLASS boat business, ready for production. Reasonable rent, $1,500 cash. Box 983, Sidney, B.C.

FLORIST
GIFT SHOP
In prime location showing excellent increase in sales. Can be operated by 1 person with part-time help. Reasonably priced. Victoria Press Box 221.

244 REVENUE PROPERTY

GARDNER REALTY LTD.,
899 FORT ST.
385-7721

4 SUITE REVENUE
MUST BE SOLD
JUBILEE
This spotless conversion in the Jubilee area has two 2-bedroom suites, one 1-bedroom, 1 bachelor suite all on separate meters. Asking $27,900. Owner will carry mortgage. Try your down payment and offers!! Call:
385-7721 CLIFF SALMOND 477-3828

APARTMENT BLOCK
Six-suite block, all in immaculate condition. Not a conversion, two one-bedroom and four bachelor suites. Always rented. Close to Jubilee Hospital. Owner will consider reasonable down payment to reliable party. Only 15 years old. Full Price $64,000.
382-1461 HAROLD WARE 385-7721
or
479-1536 RICK KINNIS 385-7721

WHAT A BUY!
6 SUITES
No work needed. This conversion is grossing $8,900 and nets just over $5,000. Try $10,000 down. Priced at $42,500.
385-7721 RICK KINNIS 479-1536

GORGE-WATERFRONT
2— 1-Bedroom suites.
1— 2-Bedroom suites. Owner occupied. This property has many extras as well as good financing. Call:
385-7721 DON GRABER 382-3800

LICENSED REST HOME
Gross income of $2700 per month.
Down payment $21,500 $65,500

FOUR SUITES
New, gross revenue of $670 per month, with $20,000 down. Good financing. $69,000

FIVE SUITES
New, gross revenue of $815 per month, $34,800 down $74,800

TOWN HOUSING
Property, zoned for 18 units, sewer, storm drains, underground wiring at $3,500 per unit.

BEN PARENT of Newstead Realty Ltd., 382-8117 or 382-3318.

STOP
LOOK!
Are you about to buy a revenue property? If so, you would be wise to see these FIVE SELF-CONTAINED SUITES. Choice location near Richmond and Fort. A grand old house structurally better than most of the new ones. A considerably better return on your money than the new blocks, on moderate sensible rents that people can afford to pay. No vacancy factor. Terms to suit your pocketbook. What more could one ask. Price $63,500. Don Bacon, Byron Price & Associates Ltd., 386-2486.

FAIRFIELD REVENUE
JUST LISTED
$31,500

5 suites — always rented. All in very good condition. For details please call:

MRS. BAXTER, 385-3435
anytime
P. R. Brown & Sons Ltd.

957 MEARES ST.
THREE SUITES
Two room, four room, and six room self contained apartments. Full high basement, auto oil hot water heat, double garage. Corner Vancouver and Meares within walking distance of city centre. Drive by and make an appointment to view. Only asking $39,900. All reasonable offers considered. Phone GEORGE LEE, 385-3435 or 479-1362.
P. R. Brown & Sons Ltd.

TRADE? ANYONE!
This ten year old modern two bedroom duplex is the answer for you. Each suite is completely self-contained. Owner pays for water only. EXCELLENT RETURN ON ASKING PRICE: $28,900. CALL NOW!

LORNE D. BARR
388-4294 (24 hrs.) or 383-2382 (res.)
D. F. Hanley Agencies Ltd.

SXS DUPLEX
—One year old
—3 bdrms. ea. side
—1½ baths, on sewer
—Stoves and fridges
—Close to schools
—Rents $175 each
—N.H.A. mtge. 8¾%
—Offers considered
—Full price $39,900
BILL ANDERSON, 479-6648
J. H. Whittome & Co. Ltd.

SIX UNIT CONVERSION
COOK-FAIRFIELD
$10,000 DOWN—BALANCE
AT 8 PER CENT
Good location on Cook St. near Beacon Hill Park. Asking price $44,900.
ALSO 11 SUITE BLOCK
Large cash requirement needed to take advantage of existing 5 per cent and 7 per cent Mortgages. Asking $105,000.
Phone MR. F. NEILL
METROPOLITAN REALTY LTD
386-3585 479-3345

TERRIFIC HOLDING
PROPERTY
FORT STREET HILL
Furnished, up and down duplex, currently paying for itself. Some cash flow. Zoned R2. Great potential. Asking $25,900 with easy terms. Call 388-6232.
PETER BARDON
ANNE L. DUGGAN
Island Pacific Realty

MODERN REVENUE PROPERTY
Close to Parliament Bldgs. 14 units, one 1-bdrm and 13 bachelors, mostly furnished, caretaker operated. No vacancies — grossing $14,500 netting approx. $10,000. Try $25-$30,000 cash. Act quickly, this is outstanding value. Full price $84,000 or near offer.
S. W. ANDERSON LTD.
384-8838 Res. 382-8817

12 SUITES
Sound Tudor mansion converted into twelve comfortable self-contained suites. Hot water heat. Easily maintained. 7¼% mtge. can be assumed. Grossing over $12,000.
PRICE $80,000
CALL MRS. HARTT
385-3435 anytime
P. R. Brown & Sons Ltd.

REVENUE
BEACON HILL PARK
FULLY FURNISHED
6 spacious units, separate meters, water in each unit. Full bsmt., oil heat. Tip top condition throughout. Grossing over $5,000 year. For quick sale offered at the low price of $29,900 terms.
C. H. HOLLAND REAL ESTATE
620 VIEW, 385-0824 or 382-0819

5 SUITES—
PRIME AREA ON FORT
Suites consist of 1, 2, or 3 bdrms. producing $480 per mo. income. New wiring. This is an excellent rental property with low 8% first mtge. FRED HARROP, 478-5444 or 477-1961.
BLOCK BROS. REALTY LTD.

TRADE YOUR HOME
ON A DUPLEX
We have a number of brand new duplexes in top residential area. For information call EMIL IZIK, 386-1361 or 592-1775.
Canada Permanent

SXS DUPLEX IN FAIRFIELD. Each side — two large bedrooms, kitchen with E.A. large living room with fireplace, also sea glimpse. Asking $35,500, good 8½ per cent mortgage. Call Ben Parent of Newstead Realty Limited, 382-8117.

LEAVING COUNTRY, LARGE 4-bedroom home, furnished, wall to wall downstairs. Near schools, buses, stores. Suitable revenue property. $39,900. Will sell or lease with option to buy. 386-7030.

244 REVENUE PROPERTY

BEST BUY

—APARTMENT BLOCK LOWER FAIRFIELD
—31 DE LUXE SUITES, 1 YEAR OLD
—GOOD MIX, 2-BDRM, 1-BDRM, BACHELOR
—EXCELLENT TAX SHELTER
—LARGE 9¾ PER CENT MORTGAGE
—FULL PRICE $325,000
—TRY YOUR TRADE FOR DOWN PAYMENT
—FOR VIEWING PLEASE CONTACT
JON DAVIS OR BUD O'CONNOR ANYTIME AT 388-5561.

COMMERCIAL RESIDENTIAL BLOCK—

—CLOSE TO CITY CENTRE
—PERFECT MAN AND WIFE OPERATION
—GROSSES $18,000 PER YEAR
—VERY LOW EXPENSES-
—FULL PRICE $110,000
—LOW DOWN PAYMENT AND VERY EASY TERMS
—FOR VIEWING PLEASE CONTACT
JON DAVIS OR BUD O'CONNOR ANYTIME AT 388-5561.

FULLY-LICENSED LODGE AND RESORT LODGE

—20 ROOMS
—DINING ROOM
—MODERN KITCHEN
—OWNER'S SUITE AND OFFICE
—FULLY LICENSED BAR

RESORT
—4 MODERN CABINS
—1 3-BEDROOM HOUSE
—5 TRAILER HOOKUPS
—10 CAMPING SPACES
—LARGE FLOAT COMPLETE WITH BOATS AND MOTORS
—OVER 1,000 FEET OF WATERFRONT
—EXCELLENT FISHING
—FULL PRICE FOR ALL, $125,000
—GOOD TERMS AVAILABLE
—FOR VIEWING PLEASE CONTRACT
JON DAVIS OR BUD O'CONNOR ANYTIME AT 388-5561

LONG BEACH MOTEL

—CONSISTING OF 2 PARCELS OF LAND
1—1250 SQUARE FT. HOME PLUS 4 FULLY SELF-CONTAINED MOTEL UNITS AND A LAUNDERMAT, ALL THIS ON 4 ACRES.
2—ADJOINING 14 ACRES AND 2 HOUSES BOTH RENTED
—LOTS OF EXPANSION ROM AND UNLIMITED POTENTIAL IN THIS FAST GROWING AREA
—FULL PRICE FOR BOTH $120,000 WITH EASY TERMS
—FOR FURTHER INFORMATION PLEASE CONTACT
JON DAVIS OR BUD O'CONNOR ANYTIME AT 388-5561
BOULTBEE, SWEET REALTY LIMITED
737 FORT STREET
388-5561

SINGLE-FAMILY OR DUPLEX OR TRIPLEX

Take your choice of how you wish to use this large property. Legally a triplex but can be converted back to a large (6-bedroom, 3-bathroom) home. Located close to schools, shops and transportation. This home is in good condition and can have excellent terms arranged. Asking $25,250. Call.
BEV HIGHTON
CHUCK ANDREWS
JOHN THOMSON
385-7761 or 388-4294
D. F. Hanley Agencies Ltd.

16,500 SQ. FT. PRIME APARTMENT SITE $45,000 WITH TERMS

R-3 ZONED. Presently has a duplex and a home on property. Close to town etc. An excellent holding or may be developed immediately.
CHURCH ANDREWS
385-7761 anytime
D. F. Hanley Agencies Ltd.

EXCELLENT RETURN LIGHT INDUSTRIAL ZONED

Situated on a 60x120' lot in a prime downtown location, this property offers a two-bedroom caretaker suite and seven housekeeping rooms. Gross income $3,900. Make an offer on the asking price of $29,000 and the vendor will carry the mortgage.
IAN A. BOORMAN at 386-7521 anytime
BOORMAN INVESTMENT CO. LTD.
1111 Government St.

2 N.H.A. DUPLEXES
Direct from Builder
Excellent value at $37,500 and $38,600 down payments $5900 and $6,750 or you can apply Government second mortgage to reduce the down payment. 2 families can buy one jointly. Both have 3 bedrooms and 1½ baths. Located on Magdelin St. just off Blair Ave. Look for our signs. Call me anytime — Charles Morris 384-4234. Reeson and Pinch Homes. Builders and Developers.

5-SUITE APARTMENT BLOCK OAK BAY AVE.

Large suites, permanent tenants. Extremely high (and value due to key location. Building in good condition well maintained. Price $85,000.
MRS. O. ZACHARY 592-2265
P. G. JACKSON LTD. 388-6858

SxS DUPLEX
with full basement and drive-ins. Owner's side has 3rd bedroom down, each side has oil furnace. Owner could leave immediately. ON THE BUS. OLYMPIC VIEW. This is a TREMENDOUS holding with almost ½ acre. APT. ZONED. $32,900 with $12,900 down or trade your home. ALF PORCHER. 386-3665. Mayfair Realty Ltd.

HOW GOOD CAN IT GET
Showing over 18 per cent. 10-yr.-old modern 3-bedroom home, attached to self-supporting 8-room rooming house, bringing in $400 p.m. Located on apt. zoned property. $42,500.
J. Gist 386-3231, 388-0132
G. Argyle 386-3231, 382-7918

244 REVENUE PROPERTY

DUPLEX, TOWN AND COUNTRY, OWNER HAS BEEN TRANS. MUST SACRIFICE TO SELL BY JULY 1ST.
1 year old and located on a quiet No Exit St., only 4 Blks. from Town and Country Shopping Centre. Each side has a 1,100 sq. ft. Main Floor: L.R. with F.P., D.R., Cab. Elec. Kit. and a 2-pce. bath and utility room.
2nd Floor: 3 BRs. and 4-pce. bath. Lots of closet space plus a balcony. Many other features, basement, good lot, views, etc.
FULL PRICE $39,900
CALL G. LLOYD 656-4010 or 386-6981

2½-YEAR-OLD DUPLEX

THIS REVENUE PROPERTY IS SITUATED ON A QUIET CUL-DE-SAC AND HAS A PARK-LIKE SETTING WITH A SWEEPING VIEW OF THE OLYMPIC MOUNTAINS.
SUITES INCLUDE:
3 bedrooms, bright cabinet electric kitchen, large dining room, living room with hardwood throughout. Ideal for a joint ownership, or a home with financial assistance.
FULL PRICE $46,600
CALL G. LLOYD
656-4010 or 386-6981
Slegg Bros. Realty Ltd.

FAIRFIELD-GONZALES DUPLEX

Wonderful location convenient to all services. Completely renovated with stucco exterior, rewired, replumbed. OOM heating. Main floor suite has three bedrooms, two baths, living room, dining room, kitchen and sunroom. Upper suite with large kitchen, living room, bedroom and plenty of storage cupboards, rented at $118. Just on the market and sensibly priced at $28,900.
STAN TRONT
385-9741 477-2829

$5,000 DOWN SxS DUPLEX

Good corner location in apt. zoned area of James Bay. White siding exterior with two bedrooms, living room and kitchen each side. Priced at only $24,900 and owner will carry balance on A-S.
STAN TRONT
385-9741 477-4884
J. A. Henderson Realty Ltd.

OAK BAY DUPLEX!
SxS, $38,500!
GORGEOUS GROUNDS!
Long, low and lovely side-by-side duplex set in beautiful grounds of many ornamental shrubs. Each with their own private patio, large kitchen with good dining area, living room with open brick fireplace, 2 bedrooms and den or 3rd bedroom. Carpets. To view please call 384-8001.
GLADYCE McLURE
Broadview Properties Ltd.

TWO OF THE BEST LOCATED APARTMENT BLOCKS IN THE CITY
FAIRFIELD — 10 suites, one block from Beacon Hill Park, and one block from sea.
YATES ST. — 9 suites, close to downtown.
Both well priced and both open to reasonable offers. Please call IRA FREEDMAN, 386-3055 or 385-0811. Mayfair Realty Ltd.

SIDE BY SIDE DUPLEX
Town & Country area: 3 rooms each side, wall to wall in living rooms and bedrooms; fridges and stoves included. $5,000 dn. bal. to Owner at $150 p.m. Asking $21,500. Call Doug Lawson, 385-8771 (anytime).
BROWN BROS. ON BLANSHARD

NEW DUPLEX BY BUILDER
Open Saturday and Sunday, 2-5, 625 Nelson Street, Esquimalt. 1,050 sq. ft., 3 bedrooms, 1½ baths each side. Many extras. Has to be seen to be appreciated. Clear title, good financing available. $35,000. 656-4202.

BY OWNER, OAK BAY SIDE-BY-side duplex, 2 bedrooms, full basement, fireplaces each side. Close to sea. $32,900. Terms. 477-3626.

BY OWNER, OLDER STYLE, 8-unit furnished apartment house. Close to city centre and Beacon Hill Park. $12,000 will handle. principals only; no agents. 592-2086

3-YEAR-OLD, 14-SUITE APARTment block (bachelor suites), near Legislative buildings. For more information call Nanaimo, 758-7374.

5 SUITES, FULLY RENTED. Close in. A-1 condition. $47,950. McCandless Realty, 388-6111, eves. 592-1981 or 384-5855.

245 REVENUE PROPERTIES WANTED

WANTED!!
We need apartments!! 5 to 20 suites. We are not canvassing for listings. We have the buyers waiting. Call
385-7721 RICK KINNIS 479-1596
or
385-7721 HAROLD WARE 382-1461
GARDNER REALTY LTD.
890 FORT ST.

MY CLIENT HAS TWO GOOD-condition houses with considerable equity; an agreement for sale at 11 per cent and some cash to trade in on revenue property. Would prefer a more modern five to seven-suiter, but will consider conversion in A-1 condition and R-3 zoned. Phone PAT DOERKSEN 386-1362 or 478-3432.
Canada Permanent

REQUIRE MODERN S-S DUPLEX. No steps, 2 bedrooms each side. Cash available to mtg. George Argyle, 386-3231 or 382-7918. Jim Gist, 386-3231 or 388-0133. Block Bros. Rlty.

WANTED 4 TO 6 SUITES — conversion type of home — no dealers please. Victoria Press. Box 139.

247 COMMERCIAL OR INDUSTRIAL PROPERTIES

17,800 SQ. FT.
TOWN & COUNTRY
4-H PROPERTY
If you are thinking of expansion now or in the future, this is the opportunity for you to discuss the fantastic potential of this HOLDING property, with a large home on, until you are ready to begin construction.
LORNE D. BARR
388-4294 or 383-2582 (Res.)
D. F. Hanley Agencies Ltd.
Oakland Branch

WAREHOUSE AND OFFICES NORTH DOUGLAS
Located in a prime industrial area having approximately 2300 sq. ft. of warehouse and office space on the main floor with two loading entrances plus 2,300 sq. ft. of office space on the 2nd floor. Heated by Oil Hot Air heat this building is near new, in prime condition, in a top location. Full price $41,000. Call JACK MEARS, 385-7707. Mears, Whyte & Gower Ltd.

COMMERCIAL PROPERTY

Over 30,000 feet of prime commercial zoned property. Priced right at $4 per sq. ft. Call 384-8001.
BILL JENSEN TOM DUNCAN
Broadview Properties Ltd.

RETAIL, WHOLESALE
Storefront with window display, office, 2 washrooms, mezzanine, in approx. 2,000 sq. ft. high conc. blk. warehouse — parking — zoned light industry — good traffic count, near Douglas St. For further details call
DON PATTERSON,
385-2458
Byron Price and Associates Ltd.

MOTOR HOTEL SITE
TRANS-CANADA AND ADMIRALS ROAD, 6 OR MORE LEVEL ACRES ADJACENT TO SEWER AT $16,000 PER ACRE.
C. N. MONTAGUE CO. LTD.
384-9318 383-5967

NEARLY 30,000 SQ. FT. BUILDING site, excellent location. Full price $80,000. Call ANNIE MAY CLARKSON 388-6231, Island Pacific Realty.

WANTED!
People to rent the fine apartments in today's Classified Ads!

250 HOUSES FOR SALE

P. R. B.
P. R. BROWN & SONS LTD.
The PEOPLE to SEE are P.R.B.
762 Fort St. 385-3435 (24 hrs.)

PRIME LOCATION OAK BAY
At this price you cannot replace this architecturally designed home of 1800 sq. ft. of outstanding quality.
See it to appreciate:
—The gracious large L.R. and separate guest size D.R.
—The leaded windowed charm
—The three bedrooms
—The three bathrooms
—The hot water heating system
THIS IS CONSIDERED TO BE THE "BEST BUY" OF ITS KIND ON THE MARKET AND IT MUST BE SOLD.
PLEASE CALL MRS. BAXTER, 385-3435 ANYTIME.

—P.R.B.—

SEAVIEWS
SEAVIEWS
Seaviews abound from the richly carpeted living and dining rooms of this deluxe 1425 sq. ft. rancher set discreetly on 2-3 acre landscaped seclusion. 3 lge. bdrms., olde English theme recreation room with stone F.P., brite modern kitchen, 4 pc. bath, sep. utility, garage and patios with built-in BBQ. Asking $35,900.
K. VICKERS 385-3435 A. VICKERS
388-7476 652-2286

—P.R.B.—

SxS DUPLEX
REDUCED TO $31,900
Modern stucco and attractive, both with fireplaces, oak floors, 2 bdrms., full bsmt. Choice area, near bus. Real value at new price.
C. WARREN 385-3435

—P.R.B.—

3 BEDROOMS
$25,900
Close to all services this exceptional 3 bdrm. full bsmt. family home with in-law suite potential, boasts over 1200 sq. ft. easy living, 14x18 L.R. with F.P., 10x12 dining room, modern kitchen with eating area, 2 baths, 12x15 family room with fireplace, fully landscaped, separate garage.
K. VICKERS 385-3435 A. VICKERS
388-7476 652-2286

—P.R.B.—

LANGFORD
3 bdrms, living room with fireplace, den and modern kitchen, large patio with BBQ. Shag carpeting in most rooms. Try $3500 down. Price $21,000.
CALL MRS. HARTT 385-3435 anytime.

—P.R.B.—

WILKINSON RD. DIST.
Brand new 2-bdrm. home ready for immediate possession. Lot size 60x137 ft. Price $22,000.
CALL MRS. HARTT,
385-3484 anytime

—P.R.B.—

NEW COUNTRY LISTING
V.L.A. POSSIBLE
Situated near Deep Cove on 1.8 acres. 5 room older home newly updated wiring and plumbing in very good order.
PLUS
A dandy cottage which needs some fixing. A gardeners paradise with all this cleared land to play with. Only $19,800 (adjoining 1.79 ac. woods avail. at $6,500).
MRS. MUSTERS 385-3435 anytime

—P.R.B.—

OAK BAY
$19,500 — $3,000 DN.
This is a family type 3-bdrm. home situated in an excellent location having a full bsmt., sep. garage and a good level lot with fenced back garden. Avail. immed. Open to offers.
L. C. KNIGHT, 385-3435 anytime.

—P.R.B.—

UNIVERSITY AREA
6½% MORTGAGE
Been looking?
How does this compare?
1. Double plumbing.
2. Three bedrooms.
3. Nice rec room.
4. Only 7 years old.
5. Close to schools, transportation, major shopping centre, university.
6. Immaculate inside and out.
May I make arrangement to show you this home at your convenience. Full Price, $25,900.
ERIC HUGHES 385-3435 anytime.

—P.R.B.—

P. R. Brown and Sons have mortgage money always available.

JOHNSTON & COMPANY LIMITED
1306 Broad Street
385-2471 (24 Hrs.)

FAIRFIELD — $47,500
100 YDS. FROM SEA
18'x30' SWIMMING POOL
CUSTOM BUILT and LUXURIOUS—THREE BEDROOMS on MAIN FLOOR with SELF-CONTAINED TWO-BEDROOM IN-LAW SUITE down. SUNKEN LIVING ROOM with RAISED DINING AREA, both OVERLOOKING THE HEATED, FILTERED POOL. Many built-in features — EXCELLENT FINANCING. For appointment to view call MRS. BAXTER, 385-2471.

TRADE! TRADE!
CLIENT WILL TRADE 3-BEDROOM FULL BASEMENT CLEAR TITLE HOME LISTED AT $22,500. LOCATED WITHIN 15 MINUTES WALK FROM DOWNTOWN VICTORIA, FOR A BUSINESS WITH LARGE LIVING QUARTERS OR
What Have You to Offer?
WILL CONSIDER FISH AND CHIP RESTAURANT, GUEST HOME, MARINA, BAKERY, OR WILL APPLY EQUITY ON DOWN PAYMENT ON NEW 4-BEDROOM HOME. WHERE IS IT ??
Sooke? Cobble Hill?
Sidney? Victoria?
LET'S GO — DO IT NOW.
PHONE FRANK BEAMISH, 385-2471

TRIM AND LOW PRICED
A one-step bungalow with terrific appeal. Neat four room plan. Needs slight amount of redecorating — but what a bargain! Much more than you expect for $12,900. Circumstances require an immediate sale. Be the first to call. Simon Flett 385-2471.

COUNTRY RETIREMENT
A lovely two-bedroom home, good size living room, fireplace, kitchen has ample cupboards, dinette and utility room. Double garage for storage. Set on large lot with space for a vegetable garden. Neat quiet area. Close to bus. Everything in tip-top condition. Price $18,500. cash or terms to owner. Mrs Webb, 477-3086, 385-2471.

$1000 DN., $157 MONTH
PRICE ONLY $18,300
NEW TOWN HOUSE
Beautiful Gordon Head
3 bedrooms, oak floors, large living room, wall-to-wall carpets, four piece coloured bath, roughed-in for second bathroom, wired and plumbed for automatics in large utility room. CAN'T BE EQUALLED FOR PRICE AND TERMS. Phone Pepe Brown or C. Baird, 385-8794.
Clarke and Wallace Realty Ltd.

3-BEDROOM HOME, MAYFAIR area. $15,900. 385-1268.

250 HOUSES FOR SALE

D. F. H.
D. F. HANLEY AGENCIES
3293 DOUGLAS ST
385-7761

BRENTWOOD ACTIVE SEAVIEW
Post and Beam with 2 bedrooms up and a guest room down. Tastefully decorated and lots of room for parking boat and camper. Only 3 blocks from the sea. Asking $23,985 with flexible terms. Call:
BOB HAGUE
385-7761 24 hrs.

— D.F.H. —

$1,500 DOWN
WHY PAY RENT???
Let me show you how $1,500 can start you building an equity in this clean and comfortable 2 bedroom home. Lovely living room with brick fireplace and wall-to-wall. Separate dining room could substitute as a 3rd bedroom. Large kitchen with an eating area. Full basement with drive-in garage. Newly wired, new furnace, and plumbed for W.D. This is a great opportunity for the right person. Full price $16,900 and monthly payments approx. $165. Phone now.
JOHN BARTON
385-7761 ANYTIME

—D.F.H.—

DOUGLAS AREA
A very comfortable expertly renovated older home with excellent view of Olympics from large living room. 3 bedrooms. Large kitchen with eating area. Carport. Full basement. Asking $18,500 with $2,300 down will handle. Try your offer. Call:
BILL HORAN
385-7761 or 477-1287

—D.F.H.—

INSTANTLY APPEALING
Truly immaculate, 7-yr.-old situated in a very pleasant setting near Lakehill. Over 1,000 sq. ft. and has 2 large bedrooms, appealing 18.6x13 living room with fireplace, separate dining room and a clean modern 13x11 kitchen. Quality plaster finish throughout. Outside is a separate garage nestled among many fruit trees and well manicured lawn. Offers real country atmosphere close-in! Only $21,500.
W. A. (Bill) BATES
JERRY MIREAU
385-7761

—D.F.H.—

NOT A HOUSE — BUT AN OAK BAY HOME!
Victoria's finest family home in Victoria's finest district — SOUTH OAK BAY, close to 2400 feet of class — from large carpeted living room to monster upstairs bath, this home spells comfort. Walk thru' spacious halls to an elegant dining room; modern kitchen with built-in eating area. old world den with its own fireplace. Upstairs four great bedrooms, lighted walk-in closets provide ample storage. Comfort assured with modern Oil Fired Hot Water Heating. Basement utility room wired for washer, dryer. Convenient drive-in garage. All located on parklike setting in South Oak Bay.
$43,500
TOMMY WILSON
385-7761 385-7761

—D.F.H.—

X X X X X X X X X X X X
X X X X X X X X X X X X

PLAN FOR THE SALE OF YOUR HOME!
PUT THE
GOLDEN PROMOTION PLAN TO WORK FOR YOU
CALL
STEVE MOONEY
AT 385-7761—24 HOURS
NO OBLIGATION ON MARKET VALUE ESTIMATES

NEAR GORGE PARK
A LOT OF HOME
FOR $22,900
EXCELLENT LOW INTEREST FINANCING
You'll love this quality finished home the moment you step into the attractive slate entry. In the spacious in-line living room and dining room is a fantastic rock fireplace with raised cantilevered hearth of slate that matches the entry. This exceptional fireplace is backed up with a long wall of beautiful wood panelling. Both rooms and all hallways are done in beautiful wall-to-wall carpeting. The kitchen is large and beautiful, loaded with cupboard space and built-in range, oven, exhaust fan and hood, a large eating area and a built-in telephone desk. There are 2 nice main floor bedrooms, a lovely vanity bath and a carpeted open stairway to the full basement where there is a bright, well finished Rec Room or extra bedroom. Plumbed and wired for washer-dryer. Drive-in garage. Nice fenced rear yard with fruit trees. First time advertised, priced right for today's market! Call now!
STEVE MOONEY
385-7761 24 HRS.

—D.F.H.—

$1,000 DOWN
$13,000 FULL PRICE
Are you renting now and qualify for the B.C. Gov't 2nd? Cash in on this terrrific deal! 2 bedrooms, huge kitchen and eating area, living room with fireplace. Basement plus large separate garage. Nice fenced lot close to everything! Furnace, wiring and roof are quite new. Large glass lined hot water tank is brand new. COUULD BE $1,000 DOWN and the balance to the owner at LOW INTEREST! Better jump quick. Priced to move at just $13,000.
STEVE MOONEY
385-7761 24 hrs.

—D.F.H.—

QUALICUM BEACH
210 FT. WATERFRONT
3.7 ACRES
Large, very charming, rustic home of 14 years. Fantastic views. Complete privacy amongst beautiful trees. Color pictures available. Offered at just $36,900. Call for information.
STEVE MOONEY
385-7761 24 HRS.

CADBORO BAY WATERFRONT
Fantastic location on 10 mile point. Charming older 2 bedroom cottage in excellent condition, very bright and clean. New furnace, wiring, plumbing, roof and colored vanity bath. Huge living room with fireplace and fantastic views. Wall-to-wall carpeting, part basement, separate garage and lovely patio just above the waters edge. It's breathtaking — see for yourself. Asking $39,900.
STEVE MOONEY
385-7761—24 HRS.

—$2,200 DOWN
—IMMEDIATE POSS
—FULLY FURNISHED
—JUBILEE AREA
—SIX BEDROOMS
—PHONE MARY SMALL, 386-8544
S. P. HOMEFINDERS LTD.

250 HOUSES FOR SALE

D. F. H.
D. F. HANLEY AGENCIES
3329 DOUGLAS ST.
385-7761

BUYING, SELLING OR BOTH
CALL NOW FOR
PERSONALIZED AND EFFECTIVE REAL ESTATE SERVICE
STEVE MOONEY
AT 385-7761—24 HRS.

—D.F.H.—

X X X X X X X X X X X X
X X X X X X X X X X X X

D. F. H.
D. F. HANLEY AGENCIES
OAKLAND BRANCH
(388-4294)

SHELBOURNE SPARKLER
D.P. —— $3,400
If you're looking for country atmosphere close in, this home is for you. Comfortable three bedroom home. Beautiful living room and bright electric kitchen, 12.6x11.6, with eating area. Full cement basement with 17x11 rec room. OOM heat. drive in garage and airy backyard with 4 fruit trees. Asking Price: $22,900 with good terms.
CALL: J. THOMSON or H.F. WILLIAMS ANYTIME —— 388-4294.

—D.F.H.—Oakland Branch

ROYAL OAK
.9 ACRE
EXCELLENT FINANCING
Four level split level home situated on a beautifully treed lot (128' frontage) living room with floor to ceiling fireplace, dining room, spacious kitchen with arborite cabinets and informal dining area. Four bedrooms, two bathrooms and a rumpus room. Over 1900 sq. ft. of finished living area in all. PRICED AT ONLY $36,500 with existing financing of $27,400 at 8 per cent.

JUST LISTED
For an appointment to view call:
STAN EAKIN or
JIM TYLER
388-4294

—D.F.H.—Oakland Branch

ATTENTION
$1,000 DOWNERS
GORGE AREA — $13,000
This is your chance! If you qualify for the Government 2nd — (been renting for at least 2 years) then you can move into this two bedroom starter for $1,000 down. Living room has fireplace, large kitchen with E-A, new wiring, new furnace. CALL NOW! THIS WON'T LAST!!!
382-2582 or 388-4294
(Anytime)

—D.F.H. — (OAKLAND)

DECISIONS! DECISIONS!
To move, or not to move, this is the question answered by this fantastic home. This home has everything to quicken your decision, 3 bedrooms with en suite off master bedroom, large living-room with granite stone fireplace, formed dining room, spacious electric cabinet kitchen as well as rumpus room in full high basement. So solve your problem of finding the right home by acting now. FULL PRICE $28,900.
CALL: LORNE D. BARR 388-4294 or 383-2582
HERM. WILLIAMS 388-4294

—D.F.H.—

EST. 1933
BOORMAN
INVESTMENT CO. LTD.

GORGE COTTAGE
FULL PRICE — $8,750
Three rooms and bathroom plus separate utility and storage room. Level lot, convenient to transportation and shopping.
ERIC GRAHAM
386-7521 Res. 656-4468

NEW AND VACANT
Make this your first home! Priced to sell at only $19,950. Low, low down payment with government grants. Featuring 3 bedrooms. W-to-W and cushion floor, fireplace in LR., cabinet kitchen. 4-pce bath, spacious utility room. Convenient to schools, shopping. Located in Sidney.
PHONE NOREEN CUTHBERT
386-7521

ESQUIMALT
FIRST TIME OFFERED!
Large 3-bedroom family home in good residential area. Living and dining rooms, full basement, new wiring and plumbing. Large neatly landscaped lot with southern exposure and partial sea view. Full price only
$20,000
386-7521 John D. Boudet 479-3016

CENTRAL SAANICH
VIEW PROPERTY
Near new spacious 3-bedroom bungalow
1½ Bathrooms
Living room with Floor-to-Ceiling Fireplace
Separate Dining Room
Walnut Cabinets in Kitchen
Plastered Throughout
A quality built home at only
$28,500
To view call
DELMAR HOEGI, 386-7521 or 652-2541

7% MORTGAGE
Looking for a good family home in an excellent neighborhood? Then be sure to see this 4-bedroom house in Oak Bay. Special features include a large recreation room with bar, a pleasantly small garden with fruit trees and patio, and a view of the Olympic Mtns. With a 7% $11,000 1st mortgage, this is a fine buy at $30,400. To view this house, phone WILLIAM SAVALE at 386-7521 or 592-7742.

ARE YOU A GOLFER?
$43,000
How would you like to be the proud owner of a most beautiful home near the Uplands Golf Course? Immaculate throughout with W-W in the living room, dining room, entrance hall, five-pce de luxe bathroom, gleaming kitchen with Corlon floor and adjoining utility room, and a view of the city as well. The fully developed downstairs offers two rooms, 13x16 and 10x14, rumpus room, bathroom and plenty of storage. To view this new exclusive listing, please call MRS. TOVE BARLOW at 386-7521 anytime.
1111 Government St.

CORDOVA BAY — PANORAMIC view, 4-bedroom home built for comfort and convenience. 1600 sq. ft. on main floor; featuring walnut panelling and indirect lighting in spacious L-living-dining room and spacious kitchen. Huge rec room space or in-law suite. Double carport with sundeck over. Has to be seen to be appreciated. $39,000. Owner, 656-6210

DUPLEX 9823-7TH ST., SIDNEY, on double lot and sewer. Opposite school. For sale or exchange for acreage or lots. Full price $30,000. Terms. 656-5005.

250 HOUSES FOR SALE

NEWSTEAD REALTY LTD.
1637 FORT ST. 382-8117

SOUTH OAK BAY
$22,500
Close to the sea, children's playpark and school — three bedrooms and den, large family kitchen, dining room, living room with fireplace and wall-to-wall over oak. No drive-bys please.
MRS. MARY HOLIZKI
382-8117 or 658-5776

JUST LISTED
HAULTAIN AREA
$20,900
You would have to see it to believe it. This lovely two-bedroom home so beautifully modernized it is like a new home — 20 ft. living room — corner windowed eating area looking out on a park. Large bathroom with a six foot vanity. Panelled feature walls in all the rooms, large aluminium windows. Full basement. Sundeck. Ideal for retired or starters.
MRS. V. ROBERTS
382-8117 or 592-2171

ESQUIMALT
SAXE POINT AREA
If you are looking for a top quality construction in a new 3-bedroom home I suggest you see this one. The builder has designed and built with every thought for your family's convenience on a duplex lot. At a future date you will be able to make a beautiful suite on the ground floor. Full price only $32,900 with $21,000 Mortgage and qualifying for $5,000 B.C. 2nd Mortgage. See this home now by phoning
382-8117 or 384-5604
C. L. FRASER

SAANICH
2 ACRES
Be the proud owner of this little piece of earth. Produce your own vegetables and beef, all the while enjoying the seclusion, comfort and view from the no-step home that features living room, two bedrooms and modern kitchen. All this is offered for $19,750. Call now.
MARY JAMES
382-8117 or 592-9540

OAK BAY
LANSDOWNE SLOPE
CUSTOM BUILT
Victoria has always enjoyed the good reputation of distinctive homes — in beautiful settings — may I recommend, to the executive, or professional family man, to see this beauty before you invest. You step into a spacious foyer entrance, gracious oversized LR with view of the Olympics and ocean, 15'x12' separate DR — well planned kitchen with large utility, and family eating area — 2 twin-sized bedrooms, and bath, complete the main floor — you'll love the 30'x15' family or rumpus room, with feature floor to ceiling fireplace, small guest room and 2-pce coloured bath — easy to maintain, secluded story-book back garden — located only 5 minutes to the University — 2 hospitals — golf course — beach — who could ask for more, you're already located in our finest residential area.
$38,950
For your appointment to view a happy home call
MARY FRASER
382-8117 or 384-5604
Excellent Terms
If Required

WATERFRONT
GOLF COURSE
GORGE-ESQUIMALT
Wouldn't you like to be the proud owner of 95' of secluded waterfront? Wouldn't you get all excited if you were only 2 blocks from the Gorge Vale Golf Club? Would a good older, spotless, 2-bedroom, white stucco home, with full high basement, fill your needs — look no further — just call — my agent now — for your appointment to view.
$25,500
MARY FRASER
382-8117 or 384-5604

ESQUIMALT
WATER VIEW
$22,500
$4,500 Down, $140 P.M.
8% Mortgage
Owner is moving and must sell this lovely 16-yr.-old, 3-bedroom home. Large attractive living room, corner fireplace, spacious dining room, modern kitchen, full high basement. This is a one-owner, immaculate shining home. Exquisite secluded backyard.
GWEN HARE
382-8117 or 477-6083

HIGH VIEW
SECLUDED YARD
Fifteen years old, two bedrooms, good sized living room, dining room. Large rec. room in full high basement. Extras, there are lots for $21,900. Find out by dialing.
BEN PARENT
382-8117 or 382-5219
P.S.: I have a few other similar homes, plus a no basement one, same price range.

NATIONAL
TRUST CO. LTD.
1280 Douglas

OAK BAY SOUTH
A wonderful family home of four bedrooms located in an excellent area of Oak Bay on a quiet secluded treed street. Kitchen completely renovated in beautiful knotty pine. Separate cheerful dining room for memorable family dinners. Living room designed for easy furniture arrangement around brick fireplace. Full semi-developed basement. Roof is new. Furnace is new and the wiring is new. At the firm price of $24,500 This will not last.
MIKE RUSSELL 388-5451 (24 hrs.)

CUSTOM BEAUTY
Modern six-room home. 1672 square feet, double plumbing, two fireplaces. Full basement with double drive-in garage. Wide lot, parklike. Price $32,700. Must be seen. 668 Treebank W. off Arel — Call
MARCONI REALTY
620 VIEW, 386-3941 OR 385-6970

COLWOOD, 430 OWENS ROAD, contemporary blue siding home. Large living room with secluded garden view; 3 bedrooms, master en suite. 4th bedroom, bath and rec room in ground level basement. Close to schools and store. 7 per cent on existing mortgage. Price $29,500. 478-1289.

OPEN HOUSE
SATURDAY AND SUNDAY 2-6
OTTO LEESMENT, BUILDER, sells his brand new 3-bedroom, split-level house at 1451 Gladstone Ave. for $27,000 N.H.A. mortgage of $20,200 at 9 per cent. Eligible for B.C. grants. Very low down payment. Phone 382-8937.

PRIVATE, SIDNEY, 4-YEAR-OLD 3-bedroom split, sunken living room, dining room, kitchen with eating area, fridge, stove, exhaust fan, finished recreation room. Wired for washer and dryer. $13,000 mortgage at 6¾ per cent. $119 P.I.T. $4,000 second mortgage available. Asking $24,500. Phone 656-4392.

250 HOUSES FOR SALE

KER & STEPHENSON LIMITED
680 Broughton Street
Across from Eaton's Carpark
385-3411 DAY or NIGHT

WATERFRONT 1.98 ACRES
QUEENSWOOD DR.
$75,000
Beautiful SECLUDED property with 7-room home comprising spacious entrance hall, 30' living room, guest size dining room, den or bedroom, bathroom, kitchen and nook. Open stairs up to 3 bedrooms and bathroom. The main rooms face the sea with thermo-pane windows, landscaped grounds with arbutus, fir trees and orchard. ALSO 3-room cottage at the water's edge and good boathouse. One of those unique waterfront properties so hard to find. View by appt. only.
MR. FATT
385-3411 383-6536

SPARKLING HOME
EXTRA LOT $28,400
Easy financing and subdividing potential make this attractive 3-bdrm. home an investment in good living. Located in Seven Oaks, close to town. Call now for more information.
LEILA RYAN
385-3411 Anytime 658-8320

UNIVERSITY
LARGE SECLUDED GARDEN
$19,000 1st MORTGAGE at 7½ per cent (OPEN)
Built to emphasize a wooded back garden with 28 foot sundeck off the 25 foot living room, this fine home has 2 full bathrooms and 3 large bedrooms. Pale wall to wall carpets throughout the main floor. Better than money financing — and in the finest location. Listed at $37,200 exclusively with
(Mrs.) LEILA RYAN
385-3411 658-8320

LAKEHILL — REYNOLDS
3 BEDROOMS — $21,900
RESIDENTIAL CHARM
On a quiet street of lovely homes, this very attractive home offers the best value today with over 1300 sq. ft. of floor space and no steps. The 19 ft. living room with fireplace, large dining room and all bedrooms and hall have hardwood floors. The large kitchen, 8 chair eating area and adjacent utility area for washer and dryer make housework more pleasant. A beautiful garden too. Quiet — but close to bus lines, schools and shops.
G. E. BUS RYAN 385-3411
(I'll call back within 15 minutes)

CADBORO BAY $35,500
NEAR UPLANDS GOLF
THIS GRACIOUS HOME, IN A CHARMING SETTING ABOVE CADBORO BAY, HAS A VERY SPACIOUS LIVING ROOM AND DINING ROOM AND 2 LARGE BEDROOMS WITH BEAUTIFUL VANITY BATHROOM. LOWER LEVEL IS COMPLETELY AND PROFESSIONALLY FINISHED WITH 3RD BEDROOM HAVING BATHROOM EN SUITE. 23 FT. FAMILY ROOM WITH ALL THE BUILT-IN CONVENIENCES AND A 26 FT. GAMES ROOM. THE SECLUDED SUNDECK OFFERS GLIMPSES OF THE BAY. FOR APPOINTMENT TO INSPECT
G. E. BUS RYAN 385-3411
(I'll call back within 15 minutes)

IN NEW SIDNEY
$24,400 — 3 BEDROOMS
AGE 1, CUSTOM-BUILT
$17,400 MORTGAGE 8¾
Transferred away from their dream home, the owners are selling below the official appraisal price. Top quality carpeting and Corlon floors in beautiful kitchen and bathroom. The raised hearth fireplace is an outstanding feature. The attractive entrance has a special charm, the large sundeck has the quality Gaco surface. The lower level has plenty of room for development — 4th bedroom, 2nd full bathroom. Acorn fireplace for large rec. room and utility area ready for your washer and dryer. Just listed, this home will sell quickly.
G. E. BUS RYAN, 385-3411
(I'll call back within 15 minutes)

BEAUTIFUL CONDITION
$23,900 — CLOSE IN
3 BEDROOMS WITH CARPETING
Two walls of beautiful drapes set the tone for the 21 foot living room with its luxurious carpeting. Glass doors lead to a large separate dining room with oak floors and an attractive bay window. The 4-piece vanity bathroom is custom-built and beautifully tiled. The panelled family room is 21x12. All the conveniences and a lovely home with a beautiful garden.
G. E. BUS RYAN 385-3411
(I'll call back within 15 minutes)

NEW—NEW—NEW
BUY DIRECT AND SAVE
$23,900 to $32,900
CALL NOW FOR DETAILS
Kasapi Construction Co. Ltd.
386-6191 — Anytime — 385-4805
Ask for JACK DAVIS

!! BUILD !!
For sale, DEPENDABLE, trouble-free building see VICTORIA CONSTRUCTION. We design and arrange financing .... on your lot or ours. MANY YEARS OF PROVEN EXPERIENCE. Trades and owner participation considered. Call us and discuss your needs — no obligation. Phone 388-6601, 477-9252.

LOVELY SPACIOUS COLONIAL marble entrance and hearth. Feature white brick fireplace. 2-tone Crestwood dream kitchen, avocado wall oven. 4 huge bedrooms, 3 delightful bathrooms, double garage. High basement. 7% per cent mortgage. Reduced to $41,500. 477-5971

COLWOOD — BY OWNER. 1½ acres, ranch style home. Large living room, dining room, kitchen with nook, 2 bedrooms, 1½ bathrooms, large utility, full basement with finished room and fireplace, hot water, oil heating. 478-3416 mornings.

V.L.A. THE MOST
for only $17,000. A low low dn. pmnt. A possible V.L.A. on 435 acres. This is a pretty 3 BR home on a good lot. Many extras. Rex Hughes Agencies Ursula La Londe. 384-6758 or 478-1729

BY OWNER, GORDON HEAD
2000 feet, one level, no steps, within ½ mile all schools, university and racquet club. 3-BR, 2½ baths. Terms can be arranged. $38,900 Phone 477-3947
Adjoining sewered lot also for sale.

LEAVING COUNTRY, LARGE 6-bedroom home, furnished, wall to wall downstairs. Near schools, buses, stores. Suitable revenue property. $30,900. Will sell or lease with option to buy. 386-7080.

BRAND NEW 3 BEDROOM, NO basement, wall-to-wall carpet, and coloured fixtures. $19,500. 3194 Glen Lake Road. Phone 478-3715 or 478-2289.

2-BEDROOM STUCCO HOME Simpsons-Sears district. Fruit trees, good garden. Wall-to-wall carpet, fireplace, electric range. $14,000. Owner, 385-3561.

MARYLAND DRIVE, SIDNEY. New 3 bedroom house. $24,900, cash or mortgage. Phone 656-5528.

MODERN 3-BEDROOM, NO-STEP, near university. Dozens of fruit trees. $17,500 Owner 656-6408.

250 HOUSES FOR SALE

BROADVIEW PROPERTIES
1039 Johnson St.
384-8001

OPEN HOUSE
5574 HAMSTERLY RD.
MON., 2-5 P.M.
Perfect Seclusion
2½ ACRES, $34,000
10-YEAR-OLD HOME, 1220 SQ. FT.
BEN McLEOD
384-8001 or Res. 477-3998

Good Holding Property
Simpsons-Sears
Hillside Area
Excellent holding property. Lot size 60x120. 3-bdrm large living room, large kitchen, rec room, many fruit trees. Full price $16,900 excellent terms. Call 384-8001.
RON BLACK or
ANDREW DUNNING

ESTATE SALE
GORGE $20,900
GARDENERS DELIGHT
Roses, flowers, fruit trees, small fruits, shrubs. On a 50x120 lot, quiet street, 3-bedroom full-basement stucco home. Drive-in garage, wall-to-wall carpet, hot water oil heat, heavy wired.
S. SAGE 384-4347

COZY 2 BEDROOMS
Neat little home on bus route. Good sized lot in central location. Try your down payment. Asking $17,900.
MERYLE HAYS, 384-8001

FAIRFIELD UP AND DOWN
REVENUE $20,900
Full basement, oil heat, dbl car port, 1 bedrm, kitchen, living rm, bath rm in upper suite. Lower, 2 bedrm, living rm, kitchen, bathrm. close to sea, good potential.
S. SAGE, 384-4347

CITY $23,900
Licensed day nursery in lower suite of stucco 3-bedroom home, showing about $300 net monthly plus $135 rent from main floor. 1300 sq. ft. on main floor. Nursery 900 sq. ft. self contained.
SAGE-MAYBIE 384-8001

Esquimalt Gorge
2-bedroom, full basement stucco bungalow, with finished panelled rec. room, drive-in garage, close to everything.
MUST BE SOLD!! SEE IT AND COMPARE: ASKING $19,500. BUT TRY ALL OFFERS: FRANK WHITFIELD, 384-8001 or eves. 385-0810.

CONCONI PLACE
Better than new with some sea view — only 2 years old — double driveway for extra parking — spacious rooms — with W-W carpeting — four bedrooms — large landscaped lot with fruit trees — 8¾% 1st mtge. can be assumed. For further information call 384-8001. Asking $32,600.
JESSIE McGRATH

ROYAL VIEW
VIEW ROYAL
See this 2 bedroom home set in a commanding position with outstanding views. Watch the harbor activity from the living or dining room. Sit enchanted as the setting sun changes the mountain scene. Enjoy the many amenities this home has to offer including the beautiful garden and the secluded patio. The full price is $28,900. To view call 384-8001 or 592-3820.
FRED HULLY

.49 ACRE
BRENTWOOD
Lovely three bedroom home with sea and mountain view. Living room, dining room and large sundeck. Full basement and double carport. Only 5 years old. Owner transferred to Edmonton July 1st, price reduced to $25,800 with good terms. Call 384-8001.
WALLY MILLIGAN

GOOD VALUE
Situated among the oaks this lovely home is close to shopping and transportation, living room has fireplace and hardwood floors—separate dining room—full basement and can be handled with low down payment. $23,800. Call 384-8001.
JESSIE McGRATH

TRY VLA
Solid neat country bungalow on 1.93 parklike acres. Automatic oil, city water. Taxes nil. Phone 384-8001 or Res. 479-4804
ROY TELFORD

"BY THE SEA"
Sparkling, spacious, 3 bedroom dream home. Charm, character, open fireplace, hardwood floors and separate garage! Better buy this one fast before owners change their mind. Asking $19,900.
BEV McARTHUR 384-8001
ANYTIME

LOOK HERE
FOR TOP VALUE
Spacious and bright, 3 bedrooms, two B-In in the full basement, feature antique wall in living room with fireplace. Dining room with sliding glass doors to sundeck. 2 bathrooms, rec room area. Asking $30,900. Call 384-8001.
BRUCE McILROY

1.6 ACRES
5-MILE CIRCLE
Excellent 1400 sq. ft. family home. Spacious living and dining room, 3 large bedrooms, rec room, and pool room. Extra bedroom in bsmt. 14 yrs old. Asking $31,500. Call 384-8001.
WALLY MILLIGAN

BRENTWOOD
One year old, a good VLA buy on .49 of an acre. Featuring 4 bedrooms. L-shaped living room with fireplace, dining room with covered sundeck off. 2 bathrooms. Partly finished rec room in the full basement. Asking $26,900. Call 384-8001
BRUCE McILROY

OPEN HOUSE
SIDNEY
SAT. AND SUN., 1 - 4:30
10313 Booth Place (Just off Ardwell Ave.) Turn off Pat Bay Highway at McDonald Park Road and follow signs.
$19,500
For this truly excellent price you can own this new 3-bedroom home with carport on a fully serviced sewered lot. Shag carpet on ground floor and stairs. It is designed so it can be expanded later if you wish to have a family room.
We also have the following under construction in this area for sale:
2-Bedroom bungalow with carport $22,350
3-Bedroom bungalow $21,490
3-Bedroom split level $23,990
All of our homes are guaranteed in writing for one year.
Charles Morris in attendance — 384-4234. Reeson and Pinch Homes — Builders and Developers.

COLONIAL SMALL MANSION
A unique and imposing home of ornamental block, in Sidney, which features a colonnade of 10 Corinthian columns with Ionic capitals in Southern Colonial style. Has 4 bedrooms, 1½ baths, separate large dining room, large kitchen with inlaid marble counters, everything modernized as regards plumbing, wiring, etc. at a great economy. Most chandeliers, lamps and classic urns included, now only $39,900. Phone owners, 656-2722 or 656-3440

ESQUIMALT EXECUTIVE 3-BEDROOM HOME ON A BEAUTIFULLY LANDSCAPED ½ ACRE LOT. $37,500. TERMS.
5-BEDROOMS AS WELL AS LARGE LIVING RM., DINING RM. AND KIT. FULL BASEMENT IN THIS QUALITY OLDER HOME. FULLY MODERNIZED. OUTSTANDING VIEWS. ONLY $36,900 TO VIEW ABOVE HOMES PHONE R. L. BERGSTROM, 386-6365 or 382-8554. MARLIN AGENCIES LTD.

3300 WORDSWORTH
2 or 3-bedroom no basement stucco. Attached garage. Asking $19,500 with terms. Owner 384-4830.

250 HOUSES FOR SALE

BYRON PRICE & ASSOCIATES LTD.
1314 Quadra St. 385-2458

WATERFRONT
This beautiful property has its own protected wharf. Selkirk Waters. Also changing rooms with shower. 1st class well-built 10-yr.-old. Beam ceilings, 20 ft. L. room. Attractive fireplace, dining room, kit. with eating area. Also utility. Terrific home. Full price just $38,500. Call Doris Adams, 385-2458.

THE BOSS
WILL BE MAD
If I don't sell this side-by-side duplex right away: And how can I sell it if you don't give me an offer right away? This duplex is brand new and has 2 bedrooms on each side. Situated in Gordon Head district of new homes. Near schools and not far from play park. If you have a good equity in your present home you can use it as a down payment, but even if all you have to offer is money don't let this deter you. We may be able to work out a deal with cash if we really put our minds to it. The price is right — $36,900. Please call Don Bacon, 385-2458.

TRY $1,000 DOWN -
On the best buy in Langford (1009 Dunford Ave.) If you can qualify for a first mortgage I think you can buy this lovely 2-BR Full high basement house on a large lot for $17,900. Call Glen McGregor, 385-2458, Res. 477-3875.

CORDOVA BAY
$21,500
Lovely modern 5 rm. Bungalow ideally suited for retirement. Spacious rooms, full basement, lovely garden, mature fruit trees. Exceptionally good value at this price. Call Glen McGregor, 385-2458, Res. 477-3875.

OWNER TRANSFERRED
Your vegetables are ready to eat in the garden of this 4 bedrm., 2 bathroom, 5-year family home. Cosy living rm. with L off dining. Study with built in Bookcase and desk, rec. rm. with fireplace, all this at the low asking price of $28,900. Call Fran McVittie, 385-2458.

ONE-THIRD ACRE
BLENKINSOP AREA
An immaculate home situated on beautiful landscaped lot. Has extra large living room, gleaming oak floors. Separate guest size dining room. Large kitchen, 3 good size bedrooms. Full high basement, extremely well built home. Full price $28,500. Call V. Wong, 385-2458.

ROYAL OAK
Here is a N.H.A. home for you that is clean, comfortable and convenient with rec. room, large lot. 6¼ per cent Mtge. About $10,000 will handle. Full price $23,500 call Ted Chartres, 385-2458.

$25,900
5 Bedrooms
Good Financing
If you're prepared to sacrifice dining area in exchange for lots of bedrooms, this could be the house for you. Close to Allenby Park, compact stucco bungalow in excellent condition. Private backyard, garden, fruit trees, etc. For appt. to view
Mrs. Connie Reynolds
385-2458 or 592-3006

$19,500
7½% Mtge.
Immaculate 3 bedroom home off Millstream Rd., no basement but huge attached garage and large pie shaped lot in a quiet cul-de-sac. Only 6 yrs. old. This home is different and must be seen inside to appreciate. For appts. to view anytime call
Mrs. Connie Reynolds
385-2458 or 592-3006

V L A
$19,000
Here's a terrific little house on 1 acre of land. 2 bdrms, bright, modern kitchen, bath, utility — panelled living room with fireplace. Close to town and can't be beat for this money. Don't miss it — call today 385-2458.
DON PATTERSON

ESQUIMALT
HOME — REVENUE
1500 sq. ft. 3 bdrm home with sep. D.R., large kitchen with eating area, utility room, spacious entry hall and 16x28 living rm. PLUS daylight bsmt has a 2 bdrm suite with own entry. Living room with fireplace. Large double garage—lots of parking space.
Asking $31,000 with terms.
DON PATTERSON
385-2458

CADBORO BAY
4 bedroom home up and down, semi sea view close to the Village shopping centre, excellent condition throughout, full basement, large lot, with greenhouse, owner going east and must sell. Asking $22,900. Ted Chartres 385-2456, Byron Price and Associates Ltd.

NHA — FROM $1500 DOWN
GORDON HEAD —
3 LOCATIONS
3, 4, 5 BEDROOMS
We have lots and some houses under construction in Gordon Head on fully serviced lots. On the vacant lots we can build to your plans. B. Price, Byron Price and Associates Ltd. 385-2458.

"HELLO"
Oak Bay Border
Terrific 2 Bed. Stucco Bungalow, cosy L. Room and fireplace. Dining area. Electric Kit., full base. Oilomatic furnace. New wiring. Try your Down Payment. Owner wants to trade for smaller home. $23,900. Phone and say hello to Doris Adams 385-2458.
Byron Price and Associates

C. J. McLEOD
REALTY LTD.
2230 OAK BAY AVE.
382-2161

OLD-FASHIONED
PEACE AND QUIET $23,950
Beacon Hill Park, city and beach all within a few minutes' walk. Patio off panelled living room, granite fireplace, 2 bedrooms. Pick your own peaches this year in your own lovely, secluded garden. Mrs. Sylvia Hart, 479-6480.

OAK BAY
New family home snuggled in an established residential area. Excellent schools close by. Move in immediately, and your house hunting worries will be over for the holidays. Good financing at $31,900. Mrs. Watson 382-2161 or Mrs. Sylvia Hart, 479-6430.

GORDON HEAD
Practically new, beautifully modern, good financing, quiet street, excellent schools. What more could you ask? $31,300. Mrs. Watson, 382-2161 or Mrs. Sylvia Hart, 479-6430.

CHOICE FAIRFIELD
Drive by 1085 Richardson, but don't disturb the occupants. 5 rooms on main floor plus finished basement with extra bedroom, rumpus room and 3-pce bathroom. Auto oil HOT WATER HEAT. 7 per cent mortgage can be assumed.
ASKING $24,300
R. Bayne or S. Vint, 383-8794
anytime
DOUGLAS REALTY LTD.

WATERVIEW
Cute 4 rm. English style cottage, nestled in natural surroundings with beautiful trees and shrubs, overlooking the waters of Portage Inlet. Living rm. with F.P. and W-W carpet, cab. kitchen, 2 bedrms and basement. Less than 3½ miles from town, provides peace and quiet. Ideal for a couple. $22,000. M. E. Braithwaite, Financial Survey Ltd., 384-8305, Res. 382-0628.

BRAND NEW
1320 sq. ft., 3 bedrooms, etc. Oak treed setting. Handy UVIC. Call Mr. Fortune at REAL-CARE ESTATES LTD., 1005 Cook St., Tel. 386-7733.

260 HOUSES FOR SALE

2 VICTORIA OFFICES

WE TRADE HOMES

Open 9-9 Weekdays; 9-5 Sat.

BLOCK BROS. REALTORS

1800 BLANSHARD 386-3231

RETIREMENT OR STARTER WITH SECLUSION

A perfect setting for the quiet life with trees all around on 5 acres of land. This new 2 BR home has a feature brick F.P., large utility area, auto oil heat and views of the city, mountains and sea. Priced to sell at $18,900. Try your down pmt. BILL FIFE 386-3231.

LOVELY ROCKHEIGHTS $32,000

A park adjacent to your garden. A view from your front step. A quiet cul-de-sac ideal for children. 3 BRs, large very attractive LR and DR, rec. room 14x16, everything immaculate. Call DON LAYMAN 386-3231 or 385-0297.

OAK BAY DELIGHT!!

This 2 BR home has been completely remodelled professionally inside whilst retaining its cottage like character outside. The taxes are very low, the bus is 1 blk. away! Wiring and plumbing new, as well as elec. heating and hot water systems. $18,900? or your offer. ANDY STEWART 386-3231 or 382-1051 eves.

DON'T GIVE UP!!

Here we have a vendor who will finance to your down pmt. It's a cosy, neat and well kept 2 BR home just off Dallas Rd. Low taxes, low cost oil heat, one block to bus. $15,750? or your offer. ANDY STEWART 386-3231 or 382-1051.

TREMENDOUS SEA AND OLYMPIC VIEW ALBERT HEAD-COLWOOD

3610 Duke Road. 1800 sq. ft. of main floor living room, dining room and kitchen spacious and beautifully finished. A quality home on ½ acre with gracious trees, carport and garage with huge sundeck. W-W carpeting, 4 pce. bath with vanity and 3 pce. 6 and 4 inch insulating. Elec. heating. Call ART DE WIT 386-3231 or 385-0066.

JUST A STONE'S THROW TO THE BEACH

An English cottage sitting in a secluded English garden. A 3 BR well maintained home. If you want to get away from it all, investigate this, priced at only $18,500. ETHEL HARVEY 386-3231 or 386-6472.

IS THIS TRUE?

1,160 sq. ft. home in Fairfield for less than $14,000. See for yourself. D. LAYMAN 386-3231 or 385-0297.

VIEW ROYAL 8-ROOM HOUSE

Plus modern 3-rm. cottage renting for $110 per month. Only $4,000 down. A good investment you don't want to miss. MR. WYATT 386-3231 or 478-6972.

CADBORO BAY

Sea view, Ten Mile Point. 4-BR split level only minutes from the beach. Living-dining room, hall and stairs all wall to wall propylon carpet. Utility on main level, rec. room, sundeck, carport. 6½ per cent mortgage with substantial down pmt. Only $31,900. Popular area. J. ROGERS 386-3231 or 477-4569.

HAMPSHIRE ROAD

A fine Oak Bay family home near Windsor Park. 1725 sq. ft. of living space with generous sized rooms, beamed ceiling dining rm, fully modern kitchen. 3 BRs plus one extra in the high bsmt. At $36,900 this is an excellent buy. J. WILLIAMS 386-3231.

WHAT HAVE YOU GOT TO TRADE?

Here is an opportunity to purchase this 7 yr. old Colwood bungalow. 2 Brs, dining rm, living rm, with fireplace and utility rm for only $15,900. Using the following items as a down pmt: car or pick-up (1966 or better), trailer, camper and truck or boat, motor and trailer. RAY TILLYER 386-3231 or 477-8484.

CHARMING OAK BAY COTTAGE

Don't miss this delightful retirement home, completely remodelled interior yet the doll house like character of the exterior has been retained. 2 BRs, cab. elec. kit. new elec. heat, wiring, plumbing and elec. hot water. All this and much more at the realistic price of $18,300. For appts. call RAY TILLYER 386-3231 or 477-8484.

LOW, LOW DOWN PMT. 3 BEDROOMS

Jubilee area. Living rm, dining rm, large kitchen, full bsmt, auto oil heat. Asking only $16,700. Quickly call IRENE DALZIEL 386-3231 or 384-8692.

4 BEDROOMS $24,900

Very reasonable terms and look at the living space. Large LR, fantastic modern kitchen, rec. room, double attached garage, loads of extras. Vendor transferred. Close to all facilities. BEN GREIG 386-3231 or 479-4253.

ACTIVE RETIREMENT

Or for the busy executive who wants seclusion on 5 acres, see our ad under Country Homes, 251. MR. FORD AND MR. WAGNER 386-3231.

RETIREMENT HAVEN $13,900—$1,500 down

Absolutely spotless 2-bdrm no bsmt. home on small lot offering a delightful view of the Gorge waters. Only a step to the bus stop and the beautiful Gorge Promenade. With $1,500 down, balance at $125 per month. Just listed, will sell quickly, call me now. No drive-bys please. JEFF CHALK 477-8394 or 386-3231.

FABULOUS VALUE

3-bdrm home on 2 lots close to all facilities with sizeable first mtge. Large LR with sep. DR and an immaculate kit. with all kinds of built-ins. Fruit trees plus grape vines in well cared for grounds. Asking only $27,900. RUSS McDOWELL 386-3231 or 382-7850.

SECLUSION WITHOUT ISOLATION

Cute 3-bdrm cottage with knotty pine LR, large kit., 3-pce. bath, sep. garage on 1.07 acre. Full price $16,900 with terms. FREDDY STARKE 386-3231 or 384-9633.

CAR-CAMPER-TRUCK YOU NAME IT!

Vendor must sell older home — 5 bedrooms, living rm, dining rm, and family rm., rec. rm. in bsmt. 2 pce. and 3-pce. bath. Sundeck and carport. Asking $15,900 with low d.p. F. Colombin 386-3231 or 385-3033.

HIGH QUADRA 4 BRS. $24,900

Lovely family home with large LR, fireplace, gleaming oak floors, knotty pine kitchen, sep. dining area. 4 pce and 2 pce bath finished rec. room with F.P. Double garage 9½% mtge to your down pmt. FREDDY O. STARKE 386-3231 or 384-9633.

INVESTMENT PROPERTY 129 SIMCOE

Up and down duplex, 1600 sq. ft. main floor, 500 sq. ft. up. Sep. entrance, self contained units. Auto oil heat, HD wiring M2 zoned. 59' front 165' deep, full bsmt. What's your offer? Call ART DE WIT 386-3231 or 385-0066.

260 HOUSES FOR SALE

2 VICTORIA OFFICES

WE TRADE HOMES

Open 9-9 Weekdays; 9-5 Sat.

BLOCK BROS. REALTORS

3636 Shelbourne 477-1841

DOWNTOWN $20,500

Beautifully maintained 4 BR, 2 bathrm. home with full bsmt. Close to downtown business district. Good financing. FRED WILLIAMS 477-1841 or 656-5790.

CALIFORNIA LIVING

Why live in conventional home, when you can buy well designed 1365 sq. ft. home with private courtyard and guest cottage, well below market value. Treed and adjoining natural park. BOB HAMER 477-1841 or 386-9377.

10 MI. PT. OCEANVIEW 3 BEDROOM AND DEN, $39,500

This 12 yr. old home offers space, prestige, security and elegance. The living room is over 20 ft. long with Roman Brick FP. The master Br. is 17x12 with excellent en suite bathrm. The utilities are convenient—located off the kitchen which is designed for maximum convenience and efficiency. There's a pleasant lge. view eating area. All this on a quiet street with a well landscaped lot. To view please call MARG or DON MacCLEMENT 477-1841.

CRISP NEW LISTING
DREAM KITCHEN
BEAUTIFUL BROADLOOM
3 BEDROOMS
2 BATHROOMS
NEW HOUSE, $26,900
FULL BASEMENT
SIDNEY
MARG MacCLEMENT
477-1841

WEEKEND DRIVE BYS

1—3913 Cumberland — 3 bdrms. large lot — excellent financing.
2—145 Joseph — 4 bdrms. beautifully remodelled — close to sea.
3—3932 Belmont — 2 bdrms, high location — a little cutie.
4—940 Baker St. — 3 bdrms. stucco bungalow, realistically priced.
5—683 Admirals Rd. — 3 bdrms. ⅓ acre, sea view, seclusion.

End your frustration — call now for more info. MARJ NAPPER 477-1841 or 592-8054.

1210 WYCHBURY NEW—3 BEDRMS

Located just off Fraser St. near Saxe Point Park on a nicely treed lot. Quality built home with large LR and L-shaped DR. Sliding glass doors to nice sundeck. Compact kitchen with vented stove hood. 1½ baths. Bsmt. is roughed in for legal suite or further family accommodation. The beamed rec room is different and lovely. Dbl. carport. Offers are invited on this jewel. BUZZ MAINPRIZE 656-5309

LIVE ON THE SUNNY SIDE

5-bdrms, LR with FP, urgent sale, owner leaving province, excellent terms.
3-bdrm. no-step home, lovely LR, private yard, well financed $19,500.
4-bdrm delightful LR with FP on lovely acreage, $34,900. Tremendous country living.
CALL MRS. PLANT 656-3969 or 477-1841.

$3,000 DOWN AND $80 MONTHLY

Plus the rent from the 2-bdrm suite. This 3-bdrm home on the main floor is about 12 years old, near the Mt. Tolmie area, in spotless condition. Full price $26,900. Call Mrs. A. Edgington, 477-1841 or 477-4531.

MONTREAL TRUST.
1057 Fort St.
Phone 386-2111
"Complete Real Estate Service Across Canada"

EXCELLENT FINANCING!

Don't miss this 3-bedroom, 1423 sq. ft. ranch style house, siding and brick exterior, built in 1956 on an 18,000 sq. ft. country lot, 4½ miles from town, close to shopping and schools. Living room 27x13; master bedroom 11x17, 1½ bathrooms, 11x9 utility room, special storage rooms, a covered breezeway connected to a double garage. Picture windows front and back with tasty wood paneling and textured plaster interior.

VENDOR WILL CARRY $25,950 FOR 10 YEARS AT 9½%.

FULL PRICE $29,950
TREVOR MILSTED
386-2111 385-1171
MONTREAL TRUST

170 OLIVE STREET $12,000 FULL PRICE

2-bedroom Fairfield cottage. Ideal retirement home, one block to shopping, good transportation. Low down payment.

TREVOR MILSTED
386-2111 385-1171
MONTREAL TRUST

CLARKE & WALLACE REALTY LTD.
A DIVISION OF THE INVESTORS GROUP
620 BROUGHTON 385-5794
Across from Eaton's Car Park

TWO BEDROOMS NO BASEMENT

Close in. Immaculate condition. Price $21,700. Phone Mrs. Wallace, 385-5794 or 479-1427.

$2000 DOWN

Excellent 2-bedroom 9 yr old stucco bungalow. Ideal for starter home or retirement. Oodles of cabinets in 11x20 kitchen and dining area. 13x20 living rm. Large utility, workshop and dr.-in garage. Situated on lovely level lot. Gross taxes $192. See this and try your offer. To view call Mr. Dyer, 385-5794 anytime. Res. 592-2982. Asking $18,000.

TIRED???

Of looking at typical flat subdivisions, (rows of houses) DRIVE BY 1513 CEDAR GLEN. Must be sold. High on the hill on 1-3 acre of privacy and seclusion. 3 bedrooms and den all one one level. 10 min. from town. Price $26,500. To view call Mrs. Johnston 385-5794.

W. J. LINDSAY LTD.
NO. 241, 727 JOHNSON
385-9781 658-5040

ELK LAKE — 2.30 ACRES

Older 4-bedroom home — possible subdivision of 4 lakeview lots. $36,000 — $12,000 down. Good terms. Nora Lindsay, 658-5040.

260 HOUSES FOR SALE

"HOMEFINDERS"
3065 SHELBOURNE ST.
"YES, WE TRADE HOMES"

$27,500 UNIVERSITY

—Immaculate nearly new home
—Large 7¼% mortgage can be assumed
—3 bedrooms
—Living room with fireplace
—Open staircase to recreation room
—Well landscaped on quiet cul-de-sac

IRENE VAN 382-6051, 388-4401

CORDOVA BAY NEW HOME

Terrific financing makes this 1300 sq. ft. home "easy to buy". Citation cab. kitchen with lovely view. Huge master bedrm. en suite. Lots more room to develop. $28,300. JACK AND MARIAN PRICE 388-4401. ANYTIME

JUST THINK!

A cosy newly decorated 2 BR bungalow only five minutes from the beach in beautiful Cordova Bay. Living room with F.P., lot 60x140, a separate building for utility, workshop OR guest house! $14,500. To view call anytime. MARION MASSON DONNA PRETULA 388-4401

ON CUL-DE-SAC

Only $5,000 down, 3 bedrooms, living room with fireplace, sundeck off dining room, rumpus room in basement. A young home offering the right amount of space and convenience for the whole family. $27,500. No drive bys please. To view call DONNA PRETULA MARION MASSON 388-4401 ANYTIME

TRY $900 DOWN

With your A-1 credit to buy — buy this glistening 2 bedroom home near the Oak Bay border. The full basement holds a fabulous rec. room. Wall-to-wall carpets in the living room round out this terrific buy at $22,900. VI McDONALD 388-4401 or 479-1931.

$22,900 CEDAR HILL

Try your down payment. 3 bedrooms. Newly decorated. Professionally landscaped backyard. A must see. Call CAROLYN WELDON 658-5467 or 388-4401

$39,900 4 BEDROOMS

Among tall trees and pure air, 10 mins. to town via Cordova Bay Rd. Spacious entrance, graceful carpeted stairs. Post'n Beam living room, dining room 'L' — Teak feature wall, slate F.P. Master bedroom en suite with walk-in closet. Step-saving kitchen, beautifully appointed with breakfast area. Huge rec. room space or in-law suite. Roughed-in plumbing. Dble. carport with sundeck over. Have your own ½ acre natural park on your terms. ADELINE NICHOL 388-4401

$35,000 WATERFRONT

Absolute seclusion. Cordova Bay. Sunny patios. Magnificent views from 27x30' living dining combination. Easy access to sandy beach. Two bedrooms, family rm. 62' frontage. .32 acre. For further information, call CAROLYN WELDON 658-5467 or 388-4401

$22,500 5 BEDROOMS 2 BATHS

Space to spare. 1400 sq. ft. on main floor plus in-law suite up. Try $3000 down. Don't miss this. Phone now. MAUDE DOBSON 388-4401 or 656-5676.

$27,900 MARYLAND-SIDNEY

Tri-level — 3 bedrooms. Inviting living rm., dining rm. with bay window, panelled feature wall and old brick FP. Patio for outdoor living. Rec. rm. and large utility on lower level. Quiet area close to the sea. Good 8¼% mtge. ADELINE NICHOL, 388-4401

$500 DOWN, $22,250

Can you say YES to these questions?
1—Good Credit Rating?
2—Been renting for 2 years?
Then you might qualify for this charming 4-bedrm. home, large living rm., dining rm., family kitchen, basement. Hi-Quadra. Great opportunity. Call VERA FRIEDRICH 385-7535, 388-4401

OAK BAY-WILLOWS

A gracious 3-bedroom home with 24' living room and separate dining room. The beautifully landscaped lot enhances the charm. Make an offer. MARION and JACK PRICE 388-4401

NEAT AND COMPLETE

From the newly decorated living room to the vegetable garden, this delightful, full basement home is ready for you! Good starter or retirement. $14,800. VI McDONALD 388-4401, 479-1931

JUBILEE AREA

Appealing three bedroom home on nice street. W.W. in living room and hall. Terrific financing for the fore-sighted purchaser. Asking $16,900. SHIRLEY McLEOD 388-4401, 388-5049

$23,500 OAK BAY IMMED. POSS.

Immaculate throughout, floors like new etc. 2 bedrooms, large living room, 13x16 dining room. Secluded back yard on one of the nicer streets. Excellent financing. Just listed, so hurry. JACKIE WALDRON FLO PELLING 388-4041 ANYTIME

REDUCED TO SELL $825 DOWN 1 BEDROOM

Close to Shelbourne Plaza is this cute and cosy 1-bed. home, with W.W. carpet in L.R. Nice kitchen with lots of cupboards. 4-pce. bath. full basem't with 2nd bed. down. OOM furnace. big lot, carport. Some furniture could be purchased. Asking $15,900. SHEILA PEPIN 388-4401, 383-6377

MINI RANCHER FAIRFIELD AREA IMMACULATE HOME

Perfect for young retireds or newlyweds. 2 twin size bed. W.W. carpeted L.R., cosy bright kitchen. 4-pce bath, full basem't. R.R. with bar, workshop, sundeck, easy care lot. Priced to sell at only $22,900. SHEILA PEPIN 388-4401, 383-6377

$17,500 LANGFORD

Everything new. 2 bdrms., full basement home with 3-car garage. Low down payment. HAROLD BARBER 388-4401, 384-3048

New, on large treed lot. Before you buy a home, see this one, with its gleaming planked oak floor and lovely fireplace. A completely self-contained suite (at side) rents $115 p.m. to help pay for it. Lily Sutherland, City Brokerage. 386-3047.

260 HOUSES FOR SALE

"HOMEFINDERS"
3065 SHELBOURNE ST.
"YES, WE TRADE HOMES"

$14,900 HILLSIDE-QUADRA AREA HANDYMAN'S SPECIAL

Very sound 4-bedroom, no-basement home, needs a good cleaning and definitely painting of interior. HAROLD BARBER 388-4401, 384-3048

$19,500 WASCANA

Immaculate 2-bedroom. 4 ft. crawl space with 50x130 lot. 12 years old. Exceptional value. HAROLD BARBER 388-4401, 384-3048

$16,900 FOUL BAY RD.

3-bedroom older home on Foul Bay Rd. can be an attractive home. Full basement, oil heat. Try your down payment. HAROLD BARBER 388-4401, 384-3048.

$500 CASH

There are still a few homes that can be bought at this price. Credit must be good. Why pay rent? I will try to help you have your own home. HAROLD BARBER 388-4401, 384-3048

SUMMER FUN

For $1000 down, it is possible to purchase ½ acre plus a small cabin up-Island. This is a perfect hideaway for fishermen, etc. as it is close to good fishing. For further information, Phone BOB CALDERWOOD 388-4401.

ISLAND PACIFIC REALTY LTD. 388-6231

LARGE FAMILY HOME MAPLEWOOD MOVE IN TODAY

Completely remodelled and sitting on a well treed lot. 5 Bedrooms. 2 Bathrooms. New plumbing, wiring and furnace. This home has almost 2800 sq. ft. of living on the main floor, including a smart little Den. This home must be sold now. Your home will be accepted in Trade. Please call MR. BAVINGTON 388-5057 THIS WEEKEND

OAK BAY SOUTH 4-BEDROOMS DEN AND FIREPLACE

A pleasure to show! This family home will win you over after your first glimpse inside. Loads of carpet. Double plumbing. Nicely landscaped. Located not far from Windsor Park. All the sought after Oak Bay features are close at hand. 12x14 Separate dining. Priced low 40's. To view this distinctive home please call and ask for MR. BAVINGTON 388-6231, 388-5057

LAKE HILL CHARMER 3-BEDROOMS QUICK POSSESSION

"Owners transferred" is the only reason this NO-STEP BUNGALOW is being sold to-day. 19' Living room, 3-bedrooms. Oil HOT WATER HEAT. Attached garage. Park at your back door. To view this well priced $21,900 home please call. MR. BAVINGTON 388-6231, 388-5057

PANORAMIC SEAVIEW

Here is a charming home in immaculate condition in Cordova Bay:
—3 bedrooms
—Large living room with W-W and fireplace
—Cherry dining room
—Thru hall with W-E
—Kitchen and utility 9.6x19
—Full basement with extra 3-piece bathroom
—Beautiful 40x15 rumpus room with fireplace
—Fully landscaped with fruit trees, beautiful shrubs, a natural spring with trout pond
—½ acre and suitable for VLA
—Sale price $28,950
—Call 388-6321

LILLIAN HENDY

TERRIFIC HOLDING PROPERTY FORT STREET HILL

Furnished up and down duplex currently paying for itself. Some cash flow. Zoned R3. Great potential. Asking $25,900 with easy terms. Call 388-6231. PETER BARDON ANNE L. DUGGAN

BY THE GORGE

This very well built, clean, bright 2-bedroom home is a terrific buy at only $19,900. Only $1,800 down. Try your offer. Full basement with room for development. New furnace. Call 388-6231 ANNE DUGGAN PETER BARDON

DRIVE BY 1669 KISBER

And then call 388-6231 to view this charming 2-bedroom part basement home. Lovely living room with fireplace. Double length garage suitable for workshop. Try $2,500 down. End price $18,300. ANNE DUGGAN PETER BARDON

4 BEDROOM HOME

On top of a hill, large lot near park; perfect for your family. Comfortable living room and dining room, large family kitchen plus washer and dryer hook-up in basement. Price $15,900. Call 388-6231. LAURIN RESTALL MAE IVINGS

I'M A NICE HOME!

I have a living room, large dining area, compact kitchen and four bedrooms and basement. My big problem is I live in a not so popular area but I am close to schools and transportation. My full price is $16,500 and my terms are easy $1,500 down and $180 per month. To see me phone ANNIE MAY CLARKSON 388-6231

GORDON HEAD

Small Church building in very good condition on 2-level lots. $16,500. MRS. McKEAGE 479-5868

LIVING ALONE?

Situated near Kiwanis village this 3-room cottage is just the right size for you. Near bus and stores, price $13,500. Call 388-6231. MAE IVINGS LAURIN RESTALL

$13,500—$3,100 DOWN

3-Bedroom home in Vic. West. Good starter. Call 388-6231. BILL KOZAK 642-3404

HANDYMAN SPECIAL

Only $2,900 Dn. takes this Lge 4-Bedrm. City home wired for Elec. range. L.R. with F.P. F.C. basement. OOM Heat. $15,900. MRS. McKEAGE — 479-5868

MUST BE SOLD!! 216 E. MADDOCK ST. IMMACULATE!!

In area of comparable homes — 2 bedrooms up — one down. Full basement. Asking $21,900. Drive by and call 386-3585.

NEVA PENNIE
METROPOLITAN REALTY LTD.

BY OWNER. COLWOOD AREA, corner of Jadel and Carran, new 4 bedroom home, 2½ baths, wall-to-wall carpet. Oil heat, full basement, shake roof. Will accept trade. Days 384-8191, evenings and weekends, 384-3988.

260 HOUSES FOR SALE

NATIONAL TRUST CO. LTD.
HILLSIDE SHOPPING CENTRE

4 BDRM.—$2,000 DOWN

You may be eligible to own this solid, well-maintained family home near Vic high school. Spacious, new wiring and plumbing. Only $15,000. Call today.

RUDY ROST Bus.: 386-2961, Res., 658-5490

HIGH GORGE

An immaculate 2-bedroom stucco home on quiet street. Completely modernized with full basement and separate garage. $16,700. Call:

RUDY ROST Bus.: 386-2961, Res., 658-5490

WATERFRONT CADBORO POINT

Executive, three bedroom home. Approx. ½ acre with 100' waterfrontage. $15,000 down, balance 8 per cent financing.

WATERVIEW MOUNT DOUGLAS AREA

New home for young executive. Four bedrooms, all on one floor, 2½ baths, seperate den and family room. Approx. $4,500 down will handle.

VIEW PROPERTY UPPER LANSDOWNE

New home close to all services. Four bedrooms, two baths. Approx. $4,300 down will handle.

FOR VIEWING ANY OF THE ABOVE, PHONE:
TOM BEAL
BUS. 386-2961 RES. 382-1069

SHELBOURNE AREA

Ideal location near schools, shops, and desired services. Spacious (1380 sq. ft.) 3-bedroom home of split level design giving area separation for maximum living enjoyment. A large double garage and parking area provides ample space for your cars. Many decorative trees, shrubs and flowers complete the setting on this fine property. PRICE $34,900

KELLY NEMETH: 477-4641
386-2961 — 24 HOURS

LOOK, OAK BAY PRICE REDUCED NOW ONLY $31,800

Spacious home, desirable area. Large living room, guest size dining room, bright kitchen, 2 bedrooms and utility room plumbed for W-D on main floor. Fully developed lower level. 2 bedrooms plus 3rd bedroom or in-law suite with kitchen facilities. Large rec. room with fireplace. Separate garage and workshop has rear lane entrance. Additional parking and patio. Level landscaped lot, fruit trees. To view call:

WALTER CHECK, 658-5687
KELLY NEMETH, 477-4641
Off. 386-2961, 24 Hrs.

B.C. LAND & INSURANCE AGENCY LTD.
922 Government St. 388-5555
"Serving B.C. Since 1862"

LOOK!! GORDON HEAD $13,000 6¼% MTG.

An excellent buy. Spacious 3-bedroom stucco and siding bungalow only 6 years old and situated in a high part of Gordon Head. Through hall, large living room with raised hearth fireplace, dining room with glass doors off to sundeck, cabinet kitchen with built-in range and large breakfast area. 3 bedrooms and 4-piece bathroom. Open stairway down to full high cement basement with roughed-in rooms. An opportunity for someone with a good cash payment to acquire a lovely home with a low, low interest rate mortgage. Exclusive listing. Price $27,500 Call Mr. Hope 388-5555 anytime

JAMES BAY—$14,000

Older 3 Br. non-basement house, L.R. and D.R., 3-year-old OOM furnace, zoned apt lot 60x120. 338 St. James St. 384-4962 D. L. Macdonell 388-5555

4-BR. FAMILY HOME QUIET AREA—CITY

The perfect home to raise a family in. Near school, bus, etc. A well maintained charming residence. Extra large living room, large separate dining room. Bright kitchen with eating area. Extra bathrooms upstairs. Circular driveway, attractively treed. Price $27,900 GEORGE PARSONS — 388-5555

CADBORO BAY 3 BR. GARDENER'S DELIGHT!

Extra large lot on quiet cul-de-sac complete with large heated greenhouse. Close to UVic, stores and bus. See this lovely well-built home, only 10 years old, in perfect condition. You can see the water from the living room, too! Nice sundeck off dining room area. Full basement with rumpus room or extra bedroom. Price $29,950 GEORGE PARSONS 388-5555

BRAND NEW — $24,990 SPANISH DESIGN

LOW DOWN PAYMENT PLUS B.C. GOV'T MORTGAGE, 3 BEDROOMS, DINING ROOM, 2 BATHROOMS (ENSUITE), WALL TO WALL AND HARDWOOD FLOORS, SUNDECK, BASEMENT. PHONE FRAN NEILL, 479-3946 or 386-3585

METROPOLITAN REALTY LTD.

Open House Sunday, 2-6 p.m.

Sandowne Village, Sidney
6 new homes
From $19,500
Improvements paid for. Turn off Pat Bay Highway at Malaview and follow signs.
A. S. Bains Development Ltd.
Call Peter Polet, 652-1497

SIDNEY HOME WITH SWIM POOL

Attractive 3-bedroom home on a nicely landscaped lot. $32,300. LILLIAN A. CUMMING 656-1154 656-4000 Gordon Hulme Ltd.

260 HOUSES FOR SALE

SSC
SWINERTON, STEWART CLARK, LIMITED,
1318 Blanshard Street
385-2481

$900 DOWN JUBILEE WAY 2 BEDROOMS FULL BASEMENT

Cosy older bungalow located on a quiet street just 2 blocks from the Jubilee Hospital ... 18x13 living rm. with fireplace ... Large Electric kitchen ... 3-pce bathrm ... Auto oil heat. DICK JAMES ... 385-2481

$1900 DOWN 3 BEDROOMS FULL BASEMENT

Fresh on the market and located near Central Park. Spotless older residence ... 18x13 living rm. with fireplace ... Separate 10x10 dining rm. ... Modern large electric kitchen ... Sparkling 3-pce vanity bathrm ... NEW AUTO OIL HEAT ... NEW WIRING ... NEW OIL HOT WATER TANK. Full Price ... $17,900 DICK JAMES ... 385-2481

$2500 DOWN FAIRFIELD-ROCKLAND 5 MINS. TO TOWN STUCCO BUNGALOW HOT WATER HEAT FULL BASEMENT

Comfortable residence located on a quiet street close to St. Joseph's Hospital — 18x14 living rm. with oak floors — 2 large bedrms. on main floor plus 2 in the full basement — sparkling 4-pce. bath up plus 3-pce. down — cabinet electric kitchen — separate family dining rm. — 8¼% mortgage — Full Price $28,300 DICK JAMES — 385-2481

FAIRFIELD "MINI MANSION" 4-5 BEDROOMS 3 BATHROOMS $5000 DOWN

CHARMING OLD WORLD residence tastefully decorated and in MINT CONDITION featuring ... Natural wood entrance foyer with fireplace ... Lovely bright 18x18 living rm. with fireplace, oak floors and BEAM CEILING ... Spacious family dining rm. with oak floors, BUILT-IN BUFFETS AND BEAM CEILING ... COSY PANNELLED DEN FOR DAD WITH BEAM CEILING AND BUILT-INS ... SPARKLING modern electric kitchen with Wall to Wall CARPET ... 22x21 REC. RM. with electric fireplace and BUILT-IN BAR ... FULL BASEMENT with OIL HOT WATER HEAT. FULL PRICE ... $36,500 DICK JAMES ... 385-2481

UPLANDS 6 BEDROOMS 4 BATHROOMS 8 per cent FINANCING

Fresh on the market ... 3400 sq. ft. of modern luxury living ... This lovely residence is located on 2-3 acre, beautifully landscaped with sprinkler system and it features: Delightful 28x16 living rm. with marble fireplace and built-in bar ... Tastefully decorated separate family dining rm. ... Cosy garden view den or study with fireplace and built-ins ... The electric kitchen is a housewifes dream with double ovens, dishwasher, garborator, built-in range and cutting block. The combined breakfast area and family rm. has beam ceiling and fireplace and a handy laundry adjoins the kitchen. The ½ basement is roughed in for bedrm., bathrm., games rm., rec. rm. and workshop ... Truly a lovely home complete in every detail and with many extras at a FULL PRICE OF $89,500. DICK JAMES ... 385-2481

ATTENTION "STARTERS" $1000 DOWN

This comfortable, partly renovated older home comprises LR with fireplace, thru hall, 3-pce. bath, large kitchen with dining space and pantry, 2 main floor bedrooms plus 2 more rooms in basement. OOM heating — copper plumbing — 100 amp elec. service. Will be vacant July 1st. Excellent financing. Act quickly on this one. PRICE $15,900 ED JUPP 385-2481

$500-$1000 DOWN GLORIOUS VIEWS PRIVACY

Clean, modern, well built 6-room bungalow with full high basement on a large lot. Large living room with floor to ceiling fireplace. Large bright kitchen with lots of counter and cupboard space, three nice bedrooms and extra storage room. Large private sun deck for those patio parties. Colquitz area. Only $20,900. KEN WALTERS 385-7820 Evenings DIRK OKKER 478-4501 Evenings

ESQUIMALT

Older type 3-bedroom family home. New wiring, auto. oil hot air furnace, elect. hot water. Large cabinet electric kitchen. 4-pce. bathroom. Lovely lot. DIRK OKKER, 478-4501 Evenings KEN WALTERS, 385-6720 Evenings

SEA FRONT RETIREMENT SPECIAL

Well constructed, immaculate semi-bungalow with full high basement. Featuring 330 ft. of easily accessible sea front, glorious sea views and a comfortable modernized home of character on an easily maintained 2 acre lot offering seclusion and low taxes. Truly a love home. Just north of Qualicum beach. Terms if desired. Price to sell at only $31,500. KEN WALTERS, 385-1820 Evenings DIRK OKKER, 478-4501 Evenings

DUPLEX

Live in one, rent the other. Up and down, side by side. 3 bedrms., double plumbing. Bsmt. and oil furnaces each side. Clean and spacious. $17,500, good terms. PHONE R. COX, 385-2481

DON'T MISS THIS!

No, Sir, not this immaculate home. Thru hall — LR with raised fireplace. Both wall to wall and stairs up matching. DR in fine, elect. kitchen, utility. Sliding glass doors from DR to outside patio. Large BR and complete bathroom (vanity). UP 2 bedrms., bathroom with tiled shower. Full bsmt. Rec. Room. Oil unit. Elec. heat. water. Good lot with fruit trees. Asking $24,000 with interesting terms. Vacant poss. Exclusive. CALL R. COX ... 385-2481

TO THE LADIES

This is what you have been looking for. Spacious rooms with all the grace and charm of an older home plus the convenience of all the modern amenities as this house has been brought right up to date with plumbing, heating and wiring and lighting. All this and revenue too. There are two really good suites, with separate entrance which will pay you enough rent to keep up the mortgage payments when you trade in your present cramped quarters as a down payment. There is even room to add a third suite to rent, if you do not require all of the living space yourselves. Full price — 32,500. Phone George Randall, 477-4290 and talk over what you have in mind.

3 BEDROOMS

Modern, spotless home on corner lot in University School area. Fireplace, H.W. floors, drive-in garage in full high basement. Be sure to see this house at $23,900 with excellent financing and immediate occupancy. DOUG BOWEN — 385-2481 anytime

260 HOUSES FOR SALE

SSC
SWINERTON, STEWART SWINERTON, LIMITED
1318 Blanshard Street
385-2481

LANSDOWNE SLOPE OLYMPIC VIEWS 3 BEDROOMS

This bright, attractive home with living room 19x15, fireplace, dining room 12x12, thru hall, 3 bedrooms on main floor, roomy kitchen with dining area, 4-pce. bathroom. DOWNSTAIRS there is a rumpus room plus 2-pce. bathroom. Equipped for washer and dryer. Drive-in garage. Well-kept garden with lots of lovely shrubs. Price $34,000 MRS. M. ELLIOTT, 385-2481 or 382-9250

CO-OP SUITE BEACH DRIVE OFFERS INVITED

Located near Willows Beach and park in quiet, well-run block, close to good shopping area. Living room 24x16, dining area 10x18. Compact kitchen, 2 bedrooms. Excellent closet and storage space. Asking price $19,500 MRS. ELLIOTT OR MR. CUSTANCE 385-2481

AN UPLANDS RESIDENCE LUXURIOUS ACCOMMODATION

Situated in the heart of the Uplands, Victoria's most desirable residential area, offering privacy in a manageable sized garden. 2200 sq. ft. of superbly constructed and professionally planned living accommodation, beautifully appointed and top quality throughout. 2 spacious bedrooms, master bedroom has built-in wardrobes and adjoining dressing room. Panelled den with fireplace. Colonial style marble fireplace in living room, main bathroom is carpeted and truly is beautifully appointed. Adequate dining area in a most functional and completely equipped kitchen with adjoining utility. Full basement has huge recreation room with fireplace, bar, 3-pce. washroom, bedroom, workshop, etc., and adequate parking. Built for a most meticulous and knowledgeable owner who spared no expense and effort in creating this truly remarkable home. An exclusive listing price at $75,000. Can be shown by appointment by contacting MR. CUSTANCE, 385-2481.

ETTEMA REALTY
ETTEMA REALTY
ETTEMA REALTY
LTD.
Cook St. 383-7115
The Flying Dutchman

COUNTRY VIEW $24,900

Quality built, 4-year-old, 3-bedroom home. In absolutely tip-top shape. 1200 sq. ft. split-level. Sparkling bright beauty in treed setting. Lake view. High basement with roughed-in double plumbing. Separate garage. Large lot. $8,000 down could handle. Your host PETER TER VEER, 383-1715, or Res. 479-1588

GLANFORD AREA $2,000 DOWN

Grand home on quiet street featuring 2 bedrooms up and 2 in the full basement. Living room with fireplace. Dining room and bright sunny kitchen. Lovely lot with lots of fruit trees. Asking $20,500. Don't hesitate to call PETER TER VEER at 383-7115 or Res. 479-1588.

CENTRAL SAANICH 4 BEDROOMS

Sea and country view just past Elk Lake. 3-year-old, 1300 sq. ft. home with large living and dining room. Cathedral entrance. 2 levels fully developed. Spacious bedrooms. 2 bathrooms plus washbasin off master bedroom. Large family room with sliding glass doors to covered patio. Sundeck with views. Double carport. Offered at $31,900. Tremendous value. Phone PETER TER VEER at 383-7115 or Res. 479-1588.

WILLOWS BEACH OAK BAY

Family home just off the Beach Drive. 1432 square ft. of space on one floor. Living room and guest-size dining room, 3 bedrooms. Full high basement. Secluded garden. Asking $27,250. Valuable vacant lot next door (with rear lane) may be purchased together with the house at $9,500. Phone J. ETTEMA for the address.

2 BEDROOMS $15,900

Dandy retirement home with full basement and separate garage near bus stop and shopping centre. 13x17 living room with fireplace and rug. Spacious kitchen with stove and fridge. All drapes included. Excellent value. Phone J. ETTEMA for the address. 383-7115.

CITY CENTRE LIGHT INDUSTRIAL

Best industrial location in town for small business. Older 3-bedroom home in decent state. Lot size 50x140. Near Quadra and Central Park. Price open to negotiation. Phone J. ETTEMA for the address 383-7115.

WHY PAY RENT? $2,000 DOWN

Terrific 2 or 3-bedroom home in the Gorge area. Neat as a pin. Owner's pride. Living room with fireplace. Full basement with new oil furnace and hot water tank. This is a very attractive house. Just listed for $19,900. Phone PETER TER VEER for the address. 383-7115 or Res. 479-1588.

COUNTRY SECLUSION $19,900

Beautiful Wilkinson Rd. area. 2-bedroom home in excellent shape. On 100x160 lot. Greenhouse and sheds. Quiet dead-end street. Ideal for gardener or somebody needing big yard. Phone J. ETTEMA for the address. 383-7115.

GARDNER REALTY LTD.
899 FORT STREET
385-7721

SPOTLESS $2,900 DOWN 4 BEDROOMS EXTRA LARGE, TREED LOT

A bit of English styling in this different family home. There are 2 good size bedrooms on main floor and 2 smaller bedrooms upstairs. Vendor will carry the balance. No financing to arrange. A good buy at $17,900. 385-7721 CLIFF SALMOND 477-3626

HIGH LOCATION WITH A VIEW 581 BAKER STREET

14 year old, 3-bedroom bungalow in good condition. Full basement, oil heating and drive-in garage. Oak floors. Approx $13,100 mtge at 9 per cent. Owner may exchange for a two bedroom bungalow. Full price $24,500. CALL. 385-7721 HAROLD WARE 382-1461

COLWOOD

1300 sq. ft. 8⅞% mtge. Very attractive design. 1½ yrs. old. Liv. rm. with raised hearth. F.P. and bay window. Hardwood throughout. 3 bedrms. on main floor plus 1 down, 2 baths. Large rumpus room opening onto patio and fully developed grounds. Drive by 3934 Merle (off Mountview). Please do not disturb the occupants. Full price $32,000. For appointment to view call REX HUGHES AGENCIES LTD., 478-1729.

LANGFORD LAKE FRONT Swimming, fishing, boating, new 4-bedroom home. Many features. Large secluded lot. $33,000. Terms 478-4685.

260 HOUSES FOR SALE

MWG—MWG—MWG—MWG
MEARS WHYTE GOWER LTD.
MWG—MWG—MWG—MWG
2188 Oak Bay Ave.

DON'T MISS THESE NO STEP HOMES

No. 1—FAIRFIELD. Excellent value in a no-step TWO BEDROOM home. The yard is delightful: lawns, trees, planted garden, shrubs etc. The asking price is only $21,500. For appointments to view just phone B. E. JEFFERY at 385-7707 anytime.

No. 2—OAK BAY. A very attractive, very well-constructed, 7-year-old TWO-BEDROOM home. Only one half block to the seashore. The house is immaculate inside and out and the lawns and shrubs are a delight to see. All drapes, electric range, frost-free refrigerator, washer and dryer twins, all included in the asking price of $31,900. For appointments to view just phone B. E. JEFFERY at 385-7707 anytime.

NEAR FINNERTY COVE ASKING $32,900

This 3-bedroom home with partially developed high basement has a secluded setting on a well-treed lot of approx ½ acre. Sea glimpses and access to beach along winding trail through the woods. Sundeck over carport. Only 6 years old, at end of quiet street. Existing mortgage at 6¼ per cent due 1980. For further information and to view please contact C. E. BROCK, 385-7707 anytime.

$17,900 OAK BAY

Neat two-bedroom home. Beamed ceilings in living and dining rooms. Try your down payment, balance by agreement of sale. For this and other under $20,000 homes call LYNETTE DELAHUNT, 385-7707 anytime.

$12,950 NO-STEP BUNGALOW

Why rent when you can buy this cosy no-basement 4-room plus bungalow conveniently located half a block from park, bus-line and shops etc. and providing living room with fireplace. 2 full size bedrooms and large family kitchen. Automatic hot-water. Separate garage. Asking $12,950. To view please call S. W. SPAVEN, 385-7707 anytime.

UPLANDS 3 BEDROOMS AND DEN SEAVIEW RESIDENCE

Quality bungalow on lovely Uplands lot with partial seaviews from nearly every room, fully developed on two levels. Main level consisting of living room with patio deck and wall-to-wall carpeting; separate full guest sized dining room; master bedroom and den or 2nd bedroom. The lower floor with ground level patio consists of fireplace, two twin-sized bedrooms, all with patio deck and wall-to-wall. This home with its heavy shake roof is in top condition throughout and excellent value at only $45,750. Call J. Mears, 385-7707.

TOWN & COUNTRY REALTY LIMITED
Town and Country Shopping Centre
3617 Douglas St.
382-7276
Mon.-Fri. 8:30-5:30

JUBILEE, $13,900

Two bedroom stucco bungalow on small lot. Full basement with oil heat and entrance room. Net taxes $12 yearly. Vacant. Make an offer. Call Town and Country Realty Ltd., and ask for BRIAN LAWLESS 382-7276 or 382-0870 at home.

IT'S TODAY'S BARGAIN FOR A MR. FIX-IT

This 4 room home requires some fixing but very little.

WE ARE OPEN TO OFFERS

See it today: Call BERT RALPH 382-7276

WEEKEND SPECIALS

DEAN HTS. 7 room stucco home. Ideal for family. 4-bedrooms, large living room, dining room, rumpus room, sundeck, lovely garden. Close to schools, shops and bus. Good terms. Priced to sell at $27,900. Call: BILL LUDLOW 382-7276.

GORDON HEAD. Drive by 4180 Gordon Head Road. VLA SIZED LOT with 3 room stucco bungalow, full high basement. Secluded garden, landscaped grounds, fruit trees, small greenhouse. This home is well built and nicely planned. Financing can be arranged. S. P. $20,900 call: BILL LUDLOW 382-7276.

CORDOVA BAY. Drive by 5217 Sapphire Road Ideal retirement, no step home with beautiful garden. S. P. $21,500 call: BILL LUDLOW.

J. A. HENDERSON REALTY LTD.
385-9741 ANYTIME
WE BUY, SELL AND TRADE

ESQUIMALT HOUSE AND TWO LOTS

3-bedroom, spacious family home. Professionally up-dated. The extra lot can be built on. Assume the existing 8¼ per cent mortgage. Priced to sell quickly at $19,500. Don't miss out on this golden opportunity.

WILLIAM ROGERS
385-9741 652-1891

$15,500 72 SIMS AVE.

Drive by this attractive 2-bedroom no step bungalow, then call WILLIAM ROGERS 385-9741 652-1891

COLWOOD $26,900 NEW 3 BEDROOMS

A quality 3-bedroom home with en suite plumbing, large 4-pce. vanity bathroom and roughed-in for third bathroom in the high bright basement. Excellent lot, and sundeck and carport at rear of home. Easy terms and good mortgaging available. Immediate possession. GEORGE BOWES 385-9741 385-5055

HANDYMAN SPECIAL

Stucco one-bedroom home in View Royal area in need of renovation. Full price only $10,500 with $1,500 down. STAN TRONT 385-9741 477-2829

NEW, 3-BDR. HOME $300 Down IMMEDIATE POSSESSION

Why rent, when you can purchase this 1430 sq. ft. home located on large treed lot. Full basement. 1½ baths on main floor. Near Colwood Golf Course.

HOWARD MITCHELL
479-4818
R. DOUGLAS AGENCIES
386-8401

BY OWNER: EXCELLENT starter or retirement, 2 bedroom, on 60x132 lot, living room with fireplace, large kitchen and utility, garage and workshop. Marigold area. Assume 8¾ per cent. $19,900. Phone 479-4778.

260 HOUSES FOR SALE

ISLAND HOMES LTD.
2504 Douglas St.
386-7545

GORDON HEAD 8% PER CENT INTEREST

Brand new de luxe 3-bedroom home with 1300 sq. ft. plus an attached double garage. All the rooms are large, incl. the master bedrm, en suite. Yes, the yard is landscaped also. This has got to be the best buy on a new house in the city. Only $35,900. RON CROW, 386-7545, anytime. I have the key.

ARBUTUS AREA SEAVIEW RACQUET CLUB 5 BEDROOMS and DEN $66,500

Spacious 1½ year old, two-storey home of distinction, w-w carpet throughout. Granite fireplace. Large billiard room, 3 full bathrooms. The most discriminating could find no fault with the magnificent workmanship and finish. Housewife's dream of a kitchen with all the built-ins. Utility off kitchen. This is not just a big house, this is outstanding quality throughout. Vendors have bought. Exclusive Listing. Lew Moillet, 386-7545 or 656-3275.

2 HOMES FOR THE PRICE OF ONE

You have never seen an in-law suite as bright and well designed as this one. In all 'all-new' area in Colwood a de luxe 3 bedrm. 2 bath. home with sundeck is combined with attractive functional in-law ste. To view this EXCLUSIVE LISTING contact Grant MacFarlane, 386-7545, anytime.

3 OR (5) BEDROOMS 2 BATHS

This has to be one of the very best buys in Greater Victoria. Contemporary home in absolutely immaculate condition and a real charmer throughout. Split level entrance to lovely bright liv. rm. with sweeping view. "L" dining room with sundeck off. Kitchen has built-in range, 4-pce. vanity and 3 excellent bedrms on main floor. Lower level is something special with its thru hall plan to rec. rm., 2 bedrms., 2nd bath, laundry and sewing rms. The flexibility of the plan accommodates small or large family equally well and assures maintained value. Must be sold immediately, only $28,500 and as little as $5,000 down. Phone Morris Lund, 386-7545 anytime.

3 BEDRMS.—REC. RM. $22,500

Modern stucco bungalow close to Sears shopping centre — absolutely immaculate inside and out. Liv. rm. with panelled feature wall, fireplace and new W-W carpet. Kitch. with dble. S.S. sink, cushion floors, sep. family size eating area and sundeck off. Large master bedrm., 4-pce. vanity bath. Spotless bsmt. with rec. rm., plumbed for auto washer and dryer, and drive-in garage. Dandy lot with lots of shrubs and flowers. Phone Mr. Lund, 386-7545.

BEACON HILL CHARMING 2 BEDRM. ST. ANDREW ST. $23,950

Immaculate, spacious 2-bdrm. home in a quiet convenient area, just one block from the park. Within walking distance to Parliament Buildings. Gracious entrance foyer to 13'x22' living room. Granite stone fireplace, patio area. Cosy bright dinette or sun room. Functional kitchen. Basement, OOM heat. Well maintained grounds. CLEAR TITLE. Terms at 9 per cent. Call DON MUNRO, 386-7545 or 477-1705.

COLWOOD 3 BEDRMS. (OR 4) 2 BATHS, 3rd. RGHED. $1,900 DOWN

Brand new beautifully styled home located in best part of Colwood. Split-level entrance to charming liv. rm. with white stone fireplace set off against richly panelled feature wall thru to "L" din rm. Kitchen planned for better living with sundeck off. Master bedrm. with its own 2-pce. vanity bath. Full high bsmt. planned for 4th bedrm., rec. room, den and 3rd bath. There is much more for your money here as it is one of the best buys in the area at $26,900. Morris Lund, 386-7545, anytime.

WATERFRONT

This lovely 3 bedrm. home with part basement is worth your inspection if you desire privacy. Over ½ acre of land divided into 3 50-ft. lots, contains many fruit and shade trees. View of islands. Sandy beach. Asking $46,000. May accept smaller property in exchange. To inspect please call Lloyd Ellis, res. 658-5222 or 386-7545.

4577 MONTFORD CRESC.

Drive by — best buy on the street. Call Ken Jensen, 386-7545, res. 592-9079.

LAKEHILL 5 BEDROOMS DBLE. PLUMBING 6¼ PER CENT MTGE. IMMACULATE $34,900

Situated in a treed area on a quiet cul-de-sac among quality homes off Cedar Hill X Rd. in the Lakehill-Reynolds school area. Delightfully different design thruout. GARDEN ENTRY to living rm. with ceiling high fireplace, 13x15 dining, family rm., smart elec. kitchen, 3 bedrms and 4-pce. bathrm. Lower area contains 900 sq. ft. fully plastered daylight rooms consisting rumpus rm., 2 extra lge. bedrms, and 3-pce. bathrm. OOM heat and carport with sundeck. BEAUTIFUL and BRIGHT thruout. 6¼ per cent mtge. could be assumed on full price of $34,900. Call DON MUNRO, 386-7545 or 477-1705.

JUST COMPLETED IN SKYLINE PARK ESTATES

2 New 3-bedrm split-level homes at 3933 and 3941 Stelly's X Rd. now available for occupancy. Priced at $24,980 with $4,700 and $4,950 dn. respectively — LESS if you want additional loans. OR choose a lot in this beautiful subdivision and have one built. INFLATION is OVER and PRICES could INCREASE again RAPIDLY. To view call Ken Jensen, 386-7545, res. 592-9079.

WANT TO TAKE ADVANTAGE OF A VENDOR

and own 7 ACRES OF LAND, with NO MTGE. to raise, LOW INTEREST rate — HERE IS YOUR CHANCE! This also includes a nice new 3-bedrm., full bsmt. home with excellent view. City or well water. Ideal for horses, small fruits, or what have you. TRULY, there is nothing to compare it with and the owner has been forced to list it far BELOW COST as he has to SELL FAST. You will need a good substantial DOWN PAYMENT, but the rest is easy. Call Ken Jensen, 386-7545, res. 592-9079.

EXECUTIVE BEACH DRIVE HUGE ROOMS PRECIOUS-DELIGHT

If she's precious you will delight her by buying this large spacious, star bright sparkling white bungalow. Yes, your huge dining rm. suite will fit easy; room, and more room is the feeling. Gracious and inviting. Kitchen and bathrm. will really make you happy. Garden is perfect. Full basement, sep. garage. Move back into a house and feel free and fresh. You'll be proud of this one — honest. Call Mr. K. MacFarlane, 386-7545, anytime.

X X X X X X X X X
X BOULTBEE X
X SWEET X
X Realty X
X Ltd. X
X X
X
YORKSHIRE TRUST AFFILIATE

COLWOOD — $16,900 MUST BE SOLD

This no-step 2-bedroom home is 9 years old — CARPORT — FENCED IN YARD — ON A QUIET CUL-DE-SAC 2 blocks from school.

HIGH GORGE — $18,900 WHITE SPARKLING BUNGALOW

Living room with H.W. floors and F.P. — 2 bedrooms — large bright kitchen — utility room on main floor — sep. garage. PAULINE BROOKES 592-3242

250 HOUSES FOR SALE

HARRY FOSTER LTD.
OPPOSITE "The Bay"
1733 Douglas 382-2101

UNIVERSITY $41,900 DRIVE BY 3488 HENDERSON RD.
(PLEASE DO NOT DISTURB)

THE TASTEFUL USE OF BRICK, SIDING AND STUCCO ENHANCES THIS TRULY DELIGHTFUL HOME AND GARDEN WITHIN WALKING DISTANCE OF THE UNIVERSITY. THE INTERIOR IS AS IMMACULATE AS THE EXTERIOR. THE SIX LOVELY ROOMS ON THE MAIN FLOOR ARE AUGMENTED BY A SMART RECREATION ROOM AND A BRIGHT MULTI-CUPBOARD UTILITY. SLIDING GLASS DOORS FROM THE DINING ROOM OPEN ONTO A SECLUDED EVERGREEN BORDERED PATIO IN A FULLY FENCED REAR YARD. THE DOUBLE CARPORT IS SEPARATE WITH AMPLE PARKING SPACE. AN EXECUTIVE HOME THAT IS EXCELLENT VALUE AND WELL WORTH YOUR INSPECTION. FOR AN APPOINTMENT TO VIEW, CALL MR. YELLS 382-2101 — RES. 383-5039.

DRIVE BY 4181 CAREY ROAD "A BEAUTY"
(8¾ PER CENT FINANCING)

JUST A FEW MINUTES FROM PLAYLAND CURLING CLUB. AN EXCEPTIONAL HOME FOR A RETIRED COUPLE OR SMALL FAMILY. A SUBSTANTIAL DOWN PAYMENT IS REQUIRED. YOU WON'T BE DISAPPOINTED WITH THIS FINE HOME WITH MANY FEATURES AND SPOTLESSLY CLEAN. FULL PRICE IS $25,000. (JUST REDUCED FROM $26,900!) EXCLUSIVE. FOR FULL PARTICULARS CALL MR. YELLS, 382-2101, RES. 383-5039.

ASKING $25,900 MT. VIEW AREA CLOSE ALL SCHOOLS LOVELY 6 ROOMS BASEMENT — REC. ROOM

Located on a really choice lot in lawn, shrubs, trees and fenced for privacy. Absolutely immaculate: through hall plan ... 15' living room, dining room, cab. kit. with dining area, 3 bedrooms, high basement with finished den or rec. room. Trades considered. Phone to see anytime.
HERB HODGSON 382-2101 Res. 382-3535

PRETTY — LOVELY CITY BUNGALOW

It's special! Shop at Woodwards or downtown and yet have a country garden. 5 beautiful rooms and a basement with recreation room. Secluded patio. A sparkler! Do you like cherries, apples, peaches, raspberries, roses, blue spruce, etc.? Like a view? It's clear title and the owner will carry the balance from your down payment. No financing to arrange.
PRICE $21,950
C. Vining 382-2101 or 479-3796

COLWOOD NEW 3 BEDROOMS, FULL BASEMENT, WALL-TO-WALL CARPETS.
$23,900
DOWN PAYMENT $1,000
CALL BILL NESBITT, 383-4124
McADAMS INVESTMENTS LIMITED

A TRULY HANDSOME SPLIT LEVEL HOME $35,900

Located among other fine homes, this 13-yr.-old faultlessly constructed home is within easy walking distance of schools, bus, shopping centre and university. The setting is elegant with a long driveway to the rear of the house where we find 2 carports and a garage. Surrounding this fine home is a mixture of decorative shrubs, fruit trees and ornamental trees, a small flower garden with fish pond extends along one side of the front sidewalk. On both sides of the house under the windows brick planters add to the outward appeal. Your acceptance of the home is immediate as you step into the large slate entrance which is separated from the sunken living room by a lovely brick planter and ornate wrought ironwork. The living room is a warm comfortable room with W-W carpeting and floor to ceiling fireplace complete with raised hearth. All eating is in the combination dining room and family room finished in expensive post and beam fashion with beautiful panelling. It has a built-in china cabinet and raised hearth fireplace, sliding glass doors lead from here to a lovely cement patio. The kitchen is galley type with miles of cupboards and a large double oven, built-in range. Off the kitchen is the utility room with its own private toilet. On the upper level 3 excellent bedrooms and vanity bathroom. Downstairs an excellent 4th bedroom and a 20x14 rec. room with full 3-pce. bathroom. Storage galore with easy inside access to remaining 4 ft. basement. An exciting home that demands compliments from all who view it.
Call Mike Ruddy 592-0628 or Bill Nesbitt 383-4124
McADAMS INVESTMENTS LTD.

BEACH DRIVE EXECUTIVE HOME CLOSE TO WILLOWS

For the executive who demands perfection, this home is it. Whether it's entertaining in the magnificent living room, dining in the large formal dining room, or a garden party outside in the sculptured rear garden. Built approximately 25 years ago, homes in this area were built by craftsmen who put their reputations on the line when they accepted the responsibility of building these show places. This marvelous 1500 sq. ft., 2-bedroom, full basement home is located on a 75x160 ft. lot in Victoria's most desirable area. As modern as today, as gracious as yesterday.
$38,500
Call quickly Bill Nesbitt or Mike Ruddy 383-4124 Anytime
McAdams Investments Ltd.

ROYAL TRUST
REAL ESTATE SALES DEPT.

CENTRAL SAANICH

Owner transferred and wishes to sell this large comfortable three-bedroom home overlooking the valley.

Through hall, living room with open fireplace, dining room with sliding glass doors onto large sundeck, kitchen with dining area, three bedrooms, 4-pce. bathroom and 2-pce. ensuite off master bedroom. Full high basement with finished bedroom, rumpus room with fireplace and roughed-in plumbing for full bathroom. Oil hot air heating. Carport. Close to schools, shopping, and on transportation.
PRICE: $31,500
A. E. COLES, 388-4311 Evenings 592-3311

ROYAL TRUST
Corner Government and View Sts.
Member Victoria Real Estate Board

SIDNEY — PRIVATE SALE. 3-year-old 2-bedroom, third in full basement. Landscaped, sewered, quiet cul-de-sac. Sacrifice at $19,500. P.I.T. $114. May accept late model car as part down payment. 652-3109 evenings.

TRUST CANADA PERMANENT TRUST
CANADA PERMANENT
CANADA PERMANENT
"WE TRADE HOMES"

WIDOW MUST SELL
This older home with charm and character is too large for one person. It has 5 bedrooms, a gorgeous living room and large separate dining room. Master bedroom is super size with a fireplace! Please phone for further details. A terrific buy at $32,900. (Allowance made for re-decorating). MRS. MARY WOOD 386-1361 or 642-5914.

A REAL BUY
Could be yours since this spotless home MUST BE SOLD. In a nice area close-in it has large living and dining rooms, 3 bedrooms, rec. room and many extras. ONLY $32,900 ON YOUR TERMS. LES FISHER 386-1361 or 477-4238.

$155 P.I.T. 7¾ PER CENT
Is the monthly payment required to buy this modern 3-bedroom home in the UNIVERSITY AREA. ASKING ONLY $27,500 full price. LES FISHER 386-1361 or 477-4238.

OWNER SAYS SELL REDUCED $4,000
Hurry and take advantage of this opportunity and move into this new, 1700 sq. ft., 3-bedroom, deluxe family home. Tastefully decorated — complete with rec. room, 2 fireplaces, 2 baths. Fully landscaped — a sea view too. Full price $36,000 with $25,000 first mortgage at 9½ per cent available. Call OWEN COVIELLO 386-1361 or 477-5738.

HUGH QUADRA TUDOR—$3000 DOWN PAYMENT
Set among tall oaks and just a stone's throw to shops. Two bedrooms, full basement — retirement or starter home — brick fireplace in living room, separate dining room, hardwood floors throughout. Asking $21,500. Call 386-1361 or DON ROBBINS, 592-7641 or MADGE HOLE, 382-5369.

MELVILLE PARK
Here is your opportunity to get into a new home with a nominal down payment. Lovely living room, large dining room with sliding glass doors onto a large patio over carport. Three bedrooms on main floor, extra finished bedroom, 2-pce. bath and utility in basement, all nicely decorated! 77x150 lot. Owner transferred. Priced to sell at $27,750. Call 386-1361 for DON ROBBINS 592-7641 or MADGE HOLE 382-5369.

RUSTIC CHARMER TEN MILE POINT
Enter this beautiful park-like property by a circular driveway, reflecting the ultimate in gracious living. Situated on 2½ acres. 3 parcels to be sold as one block.
1st floor — Entrance hall, den, lovely living room, formal dining room, sun room, master bedroom. 4-pce. bath, kitchen with breakfast nook.
2nd floor — Central hall, 2 bedrooms, 4-pce. bath. Lovely seaview from all main rooms.
Asking $100,000. For more information or to view call 386-1361 for DON ROBBINS 592-7641 or MADGE HOLE 382-5369.

WATCH THE SHIPS GO BY
Almost like your own unobstructed waterfront property, this older home could be used as a single family dwelling or 2 separate suites. Eight large rooms, part basement, new wiring, furnace and copper plumbing. A very good buy at $28,500. Call 386-1361 for DON ROBBINS 592-7641 or MADGE HOLE 382-5369.

COLWOOD CUL-DE-SAC $19,500
This is a charming 2-bedroom bungalow with 3rd bedroom in the basement. Well cared for home and must be sold. Vendor transferred. To view call EMIL IZIK 386-1361 or 592-1775.

LANGFORD TWO YEARS OLD
No step, 3-bedroom home of 1000 sq. ft. on good size lot. Reduced $1,000 for quick sale. Sizeable 8¾ per cent financing on large mortgage. Could be had for low down payment. Don't fail to see this beauty. Call WILLIAM SANDERS 386-1361 or 477-6802 for viewing.

"EXCLUSIVE" IDEAL RETIREMENT OR STARTER
Five-room bungalow located on no traffic street, close to transportation. Only 3 years old and health only reason for urgent sale. Home is immaculate and lot easy to maintain. A pleasure to show. Priced at $23,500. Call KELLY DICKSON 386-1361 anytime.

"TODAY'S BEST VALUE"
Two-bedroom plus a legal fully contained 3-room suite. Revenue will carry mortgage payments. Ideally located on no traffic street. Excellent value at $23,500. Call KELLY DICKSON or FRED BEAVER-JONES 386-1361 anytime.

$5,000 DOWN
Will put you into an excellent family home. Located close to schools, shopping and transportation. Has been completely renovated. Three bedrooms up with den or extra room on main floor. Kitchen complete with appliances including washer and dryer. This is good value at $34,500. Call FRED BEAVER-JONES or KELLY DICKSON 386-1361 anytime.

REDUCED—TRY YOUR OFFER TOWN AND COUNTRY
Comfortable, well-built two-bedroom stucco bungalow, large living and dining room. Drive-in garage. Asking $19,900. Call FRED BEAVER-JONES 386-1361 or 382-5981.

ROYAL OAK PROPERTIES LTD.
ROYAL OAK PROPERTIES LTD.
ROYAL OAK PROPERTIES LTD.
479-1667 (24 HOURS)
4508 WEST SAANICH ROAD

FOUR ROOM BUNGALOW
Just right for that starter or retirement home — 2 good bedrooms — big kitchen with nice eating area and comfortable fireplaced living room — full basement PLUS drive-in garage. All this with SEAVIEW. Asking $23,500. For further information call: HANS J. SCHNEIDER 479-1667 (24 Hrs.)

QUITE NEW HOME PROSPECT LAKE
Gorgeous 3 Bedroom home overlooking lake and mountains. Carpeted throughout and lower level rumpus roughed in with fireplace and extra bedroom. Must be shown to realize lovely setting. Living room, dining and kitchen views. Call for appointment. EVELYN PERSICKE, 479-1667.

NEAR FERRIES AND SIDNEY 3-BEDROOM HOME—ONE ACRE
Compact home in a lovely parklike setting. Spring and drilled well, creek borders back. Taxes net $1.00. Fruit trees, garden space and neat landscaping. $19,500 - low finance help! Call: EVELYN PERSICKE, 479-1667.

LUXURY EXECUTIVE
Very spacious home of three bedrooms in area of new homes. The features in decoration, materials and finish cannot be described, but if you are in a buying mood you can get the most for your money here. Immediate possession. ALLAN KLENMAN for private showing 479-1667 anytime.

VIEW ROYAL
3 Bedrooms, neat clean cosy in new area. Try $2,000 down and see if we can finance this for you. Full Price $21,950. A. Klenman, Res. 592-1121.

HOME PLUS TWO LOTS
Here is the place for a BARGAIN SEEKER — A lovely spotless family home with a cosy large living room — a HUGE kitchen with big eating space, THREE large bedrooms, one with THREE-PIECE BATHROOM en suite — There is a big utility room with washer and dryer connections, another CERAMIC tiled bathroom. The outside is WHITE SHAKE and an almost new roof. Large DOUBLE GARAGE, a playhouse for the kids and LOTS of fruit trees. TWO EXTRA LOTS INCLUDED in the BARGAIN PRICE OF $39,900. SELL the lots at $7,000 each and your lovely house will cost you ONLY $25,900.
JOHN BISHOP Office: 479-1667 (24 Hrs.)

MONTREAL TRUST
1057 Fort St.
Phone 386-2111
"Complete Real Estate Service Across Canada"

W. G. MOORE PROUDLY PRESENTS
I. SOUTH OAK BAY RETIRE TO BEAUTY
PARADISE for TWO or THREE. An ESTABLISHED garden surrounds this CHARMING home located in a choice area in SOUTH OAK BAY offering complete PRIVACY and SECLUSION. The owner has put years of LOVING CARE in making this home COMFORTABLE, SPACIOUS, EASY TO CARE FOR, and DESIGNED TO PLEASE! The garden is a real PARADISE with its SHADY SPOTS under LOVELY TREES where one can enjoy the SERENE SCENERY and total PEACE and QUIET. This LOVELY home has a good size living and dining room plus a very CHARMING kitchen with a nice view of OAK BAY golf course, pleasant eating area, built-in appliances and ample counter space. Lovely PANELLED DEN. LARGE master bedroom with two-piece WASHROOM, good size GUEST ROOM and SEPARATE servant quarters, could also be an ideal studio, reading room or guest facilities with separate entrance. Can be purchased with a clear title or with a first mortgage at a reasonable interest rate.
$46,500
W. G. MOORE
592-4570 386-2111

II. PROMINENT HOME 4 OR 5 BEDROOMS
Large, SPACIOUS, elegant with its MAGNIFICENT entrance, ARTISTICALLY designed stairway leading to ENCHANTING living room offering a very CHARMING View and the feeling of being ON TOP of the world. GUEST size dining room with EXQUISITE fixtures and large doors leading to SUNDECK. Especially DESIGNED kitchen with SUPPLIED APPLIANCES. HAND MADE cupboards, large EATING AREA and CUSHION ANTI-SLIP floor covering. Separate FAMILY ROOM with interesting FIREPLACE, and doors leading to SUNDECK. FOUR or FIVE bedrooms. FOUR bathrooms, all the STORAGE space you need, BUILT-IN CABINETS, BOOKSHELVES and many other SPECIAL features. First quality wall to wall carpeting, artistically DESIGNED dividers, EXPOSED BEAMS, interesting, DECORATIVE wallpaper and beautiful WOOD PANELLING. Separate UTILITY ROOM with sink. MUD ROOM, and spacious STORAGE area. Extra large TWO-CAR garage, cement driveway and TWO SEPARATE PATIOS. The workmanship and QUALITY of material is of EXCELLENCE. The home has CHARACTER, superb STYLING and located in a CAREFULLY CHOSEN residential area. If you have been waiting for an exceptional value, you will find that this home meets ALL YOUR REQUIREMENTS and is way BELOW replacement cost at
$59,500
(excellent first mortgage)
W. G. MOORE
592-4570 386-2111

BROWN BROS. on BLANSHARD
385-8771 anytime

4060 QUADRA ST. PRICED TO SELL
This immaculate white siding home is TODAY'S BEST BUY. Attractive living room with wall to wall carpet — feature fireplace wall, bright electric kitchen with dining area, 4-pce. vanity bathroom, 2 good bedrooms down. OOM heat. Large garage. Try your down payment and terms. $22,000. Call CEC PEARCE 385-8771, Res. 386-3808.

OAK BAY SPACIOUS FAMILY HOME
Located on a quiet street close to Estevan Shopping Centre and Willows School. Thru hall plan, attractive living room with fireplace, separate 14x11 dining room, modern cab. electric kitchen with nook, 4-pce. vanity bathroom, all 3 bedrooms are large — 2 have washbasins. Full basement. OOM heat. On lovely garden lot with rear lane. $29,000. Exclusive with: CEC PEARCE 385-8771, Res. 386-3808.

OAKCREST DRIVE 4 BEDROOMS
Living room with open fireplace, dining room, cabinet kitchen with Utility room off; 4 bedrooms, family room with Acorn fireplace and Patio off; 1½ bathrooms, beautifully treed lot. Asking $27,500. DOUG LAWSON, 385-8771 (anytime.)

OAKLANDS LOVELY GARDEN
An older 2-bedroom home in good condition. Full basement. OOM heat, new wiring, copper plumbing. Close to Simpsons-Sears BUT on a quiet Street. $15,950. Exclusive with: CEC PEARCE 385-8771 (anytime)

SHAWNIGAN LAKE
Serenity — with a beautiful view. A 26' living room with fireplace, brick feature wall and wall-to-wall carpet, one bedroom, modern kitchen and a spacious sundeck. Lower level designed for family use or separate accomodation with living room, bedroom, kitchen and extra plumbing. Only 2 blocks from shops. $20,000. JOE RICKARD 385-8771 (anytime)

OAK BAY $16,500
Be the first to see this spotless 2-bedroom bungalow with low taxes, smaller than average lot, drive-in garage. Nice location. Call: FRANK BUTLER 479-7377 or 385-8771.

"SINCE 1918"
BROWN BROS. AGENCIES LIMITED
1125 BLANSHARD STREET

C. G. HEISTERMAN & CO. LTD.
1121 Blanshard St. 383-4161

UPLANDS 3 BEDROOMS $57,500
Just placed on the market this contemporary architect designed home features a no step entrance, huge livingroom, large dining-room, 2 bedrooms and den, or 3 bedrooms, all rooms covered with expensive wall-to-wall carpet. Double plumbing, bright kitchen with dishwasher, range and frig. Beautifully secluded property. For appointment to view this one of a kind home call Mr. [illegible], 383-4161, res. 385-1195.

OAK BAY LANSDOWNE SLOPE $34,000
Spacious and immaculate home consisting of livingroom, diningroom, 3-bedrooms, bright kitchen, double plumbing and recreation room. Beautiful views of Olympic Mountains. For appointment to view call Mr. Blasnin, 383-4161, res. 385-1195.

MODERN THREE-BEDROOM HOME with in-law suite. Fine looking stucco home close to all services. Possession June 30th, possible $2500 down with 2nd Mortgage financing. Price $23,900. Open to reasonable consideration. D. Robertson — Byron Price and Associates Ltd. 385-2458.

OPEN HOUSE
SAT. SUN., 1-4:30 P.M.
2025 CEDAR HILL CROSS RD.
Oak Bay, brand new 4-br., 3 bath., fam. room., wall to wall carpet. Over 2,000 sq. ft. 477-6183.

BARGAIN. GOOD QUALITY, FURnished house for sale in Sidney. Includes almost new colour TV, modern self-cleaning 2-oven stove, large fridge, new drapes, wall-to-wall carpets, lamps, china, etc. 656-4818, not Saturday.

4-ROOMED HOUSE. BASEMENT, oil heat. 1788 Bay. 385-5126.

PEMBERTON HOLMES
1002 GOV'T 384-8126
"SINCE 1887"
MLS REALTOR

SPECIAL ANNOUNCEMENT
SEE DISPLAY ADVERTISING WEEK END PRESS
RE
2924 SEAVIEW DRIVE
¾ acre secluded grounds surround spacious 4-bedroom home.
$39,500
384-8126 MR. GREENE 385-0795

COMFORTABLE HOMES REASONABLY PRICED
James Bay, 3-bedroom renovated completely. Only $2900 down on $14,400.
JUBILEE AREA — 2-Bedroom, 1300 sq. ft. good holding property for only $16,200.
MARIGOLD DISTRICT — 4 could be 5-Bedroom, beautifully finished home in secluded spot. Only $24,500.
For Viewing Call— 384-8126 JIM WEST 592-3768

4169 BRACKEN AVENUE
(Just east of the Lakehill School) an imposing brand new home for the young executive with a growing family.
Features include:
—3 Bedrooms and 2 Bathrooms (one ensuite) space to expand for 2 or 3 additional bedrooms and another bathroom.
—Cathedral Entrance with carpeted living and Dining areas.
—Bright spacious kitchen with CRESTWOOD Cabinets. Huge sundeck at rear sunny side of the house.
—12x18 Recreation room with fireplace ready for finishing.
Good financing could be arranged and a B.C. Gov't 2nd Mtge would be available to a qualified buyer.
PRICED AT $37,900
See it today, call 384-8126 MR. GREENE 385-0795

IN THE UPLANDS
A FASCINATING RESIDENCE OFFERING A HIGH DEGREE OF SECLUSION
Architect designed, blending the construction and finish of a real craftsman with the artistry and planning of an expert in interior decor, possibly incomparable to other Victoria homes. Essentially three bedrooms and den and 2 de luxe bathrooms. Features are beyond the compass of advertising. This is a home to be viewed unhurriedly.
$71,500
TERMS AVAILABLE
Please phone STUART SIMPSON RES. 385-7369 FOR AN APPOINTMENT

CLOSE TO BEACH
Lots of Living in this 10 Room Traditional Home. 5 Bedrooms—2½ sets of washrooms and large living-dining and Family Room. Offers invited at asking price of $44,500.
382-8943 J. G. McNAUGHT 382-8943

SOUTH OAK BAY
Just placed on the market with 2 bedrooms, den, two washrooms and in immaculate condition with 7% per cent first mortgage. Very rarely offered at $31,900. A home you must see! Close to Shoal Bay.
384-8124 J. G. McNAUGHT 382-8943

OAK BAY PRICE $23,400
A perfect retirement or starter bungalow in lovely location. Over 1100 sq. ft. consists of, 2 bedrooms, L-shape living-dining room on the main floor, plus an extra bedroom and a large rumpus room in the full high basement. A well landscaped lot with a sun arbor and garden equipment enclosure makes this a very attractive home. For appointments to view please call— 384-8126 TED PARTRIDGE 592-3451

SAVE
—The cost of landscaping — do it yourself, on this sparkling new 3-bedroom, 1200 sq. ft. home, with inside garage to convert to family room. THEN have a 1420 sq. ft. NEW home on one floor. Only $20,600. Try YOUR down payment.
384-8126 DESMOND HOLMES 479-1227

OAK BAY SPECIAL IMMEDIATE POSSESSION
Drive by 2051 HAMPSHIRE ROAD off Bowker. This attractive stucco bungalow, in a very desirable area, can be purchased for $7,000 down. Vendor will carry balance under an agreement for sale. Living room with fireplace and wall to wall carpet, dining room wall to wall with built in china cabinet. Spacious kitchen, gas stove included. Three-piece bathroom. Two bedrooms down 11.6x11.6 and 8x10.6. CONCEALED STAIRWAY to two bedrooms up 12x15.6 and 12x13 — heated. Full cement basement. Automatic oil heat. Separate garage, Greenhouse. Lot 60x151
FULL PRICE $23,500
384-8126 W. WOODLEY 384-3916

12½ ACRES
LESS THAN FOUR MILES FROM CITY HALL
Together with a long, low and lovely masonry rancher. Almost 1,700 sq. ft. on one floor PLUS a fully finished high basement. A wonderful holding property and a fine home in which to raise a family. Room for PONIES, PETS and all hobbies.
How to get rich? Buy land on the outskirts of a growing city!
Well below its appraised value and a terrific investment at $69,750
Full details on application. Just call 384-8126 MR. GREENE, 385-0795

CHARMAN PACIFIC REALTY LTD.
608 Broughton St.

FAIRFIELD IMMEDIATE POSSESSION $18,300
2-BEDROOM RETIREMENT HOME CLOSE TO THE SEA. HAS LIVING ROOM, SEPARATE DINING ROOM, FULL BASEMENT. OIL HEAT. STUCCO EXTERIOR. DUROID ROOF. NICE LARGE LOT WITH SEP. GARAGE. MUST BE SOLD QUICKLY. Call
LEN LeDOUX
Phone 385-9765
NO DRIVE-BY PLEASE. WILL SHOW ANYTIME.

MODERN—IMMACULATE FAMILY HOME JUST $17,900
A REAL PLEASURE TO SHOW IS THIS 24 YR. YOUNG, STUCCO BUNGALOW IN HAMPTON PARK AREA. CLOSE TO ALL CONVENIENCES. THIS HOME HAS 19x12 LIVING ROOM WITH FIREPLACE AND NO. 1 HARDWOOD FLOORS. A SPACIOUS KITCHEN WITH AMPLE DINING AREA. 2 BEDROOMS AND 4 PCE. BATH. FULL HIGH BASEMENT CONTAINS THE THIRD HEATED BEDROOM. PLUS RUMPUS ROOM AREA. WIRED FOR WASHER DRYER. THIS HOME MUST BE SOLD AS THE OWNER IS MOVING AND HE WILL LISTEN TO ANY REASONABLE OFFER ON END PRICE. CALL
L. MARSHALL
385-9765 ANYTIME

4436 TORQUAY DRIVE
Drive by but don't disturb owners. Lovely family home. Living room 19x20 with fireplace. Separate dining room, 2 extra large bedrooms. Full basement with two bedrooms and family room — could be in-law suite. Lovely corner lot. Lots of potential here.
Asking $37,000
PHYLLIS WHELDON 388-2208
ROSE CROPE 383-0028

PRIVATE SALE. 6½ PER CENT MORTGAGE, $136 MONTH. Lovely clean 3-bedroom family home. Wall-to-wall shag carpet, sliding glass doors to patio, color fridge and stove, 2 fireplaces, mahogany panelling, full basement, carport. Extra large fenced-in treed lot. Handy to ferries and airport. $26,500. 656-4472.

SIDNEY — OPEN HOUSES
OPEN SATURDAY AND SUNDAY 1-5, 9854 Maryland Drive and 2266 Frost Avenue (off Maryland), 2 new 3-bedroom homes $26,900 and $26,000 Good financing available. Builder in attendance. 477-1530.

OPEN HOUSE
1-5 P.M. SATURDAY-SUNDAY
1106 LOCKLEY
2-bedroom house, newly renovated, low down payment, balance will be financed by vendors if necessary.

MAYFAIR REALTY LTD.
Woodward's Mayfair Centre
3153 Douglas St. 386-2955

THIS HOME MUST BE SOLD
OPEN TO OFFERS
LOW DOWN PAYMENT OR TRADE
Brand new — in Colwood-Metchosin area. 3-bedrooms — 1150 sq. ft. Rock fireplace — floor to ceiling with raised hearth — stucco exterior with rock facing. Wall-to-wall carpeting in living room, dining room, hallways and stairs. Very well appointed kitchen — teak vanity bath. Extra insulation. SUPERIOR CONSTRUCTION. Full high basement with room for expansion. Sundeck over carport. Payments depend on amount of down payment. NO QUALIFYING FOR MORTGAGES. BE SURE TO INSPECT THIS HOME. Call LOU BLOOMFIELD, 386-2955 or 592-6418 for appointment to view ANYTIME.

"BEAUTIFUL COLONIAL"
This home has over 2000 sq. ft. of finished living area. All large rooms including 4 bedrooms and huge rec. room. 3 sets of plumbing add to the gracious style of living this home presents at only $29,900. Call G. WALL or R. FROST, 386-2955.

NEW WITH VIEW
High location on bus route, close to schools. Three bedrooms, cathedral entrance, dining room and living room, W-W with feature panel wall. Bright kitchen, Beechwood cabinets. Separate utility main floor, 4-pce. coloured plumbing. Finished family room, W-W, and drive-in garage. Try your down payment to asking price of $23,900. JOHN TISDALLE, MLA. 386-2955. Trades considered.

DUPLEX — CLOSE TO OAK BAY
Quiet location, up and down 2 bedroom, self-contained duplex. Modern cabinet kitchens, pembroke baths, main floor suite available to purchaser. Total income $225 per month. All offers on down payment considered. Full price $22,950. Call JOHN TISDALLE, MLA. 386-2955.

EXCELLENT HOLDING PROPERTY
346 "Old" Island Highway near an area of trailer park-motel development, approx. ¾ acre of land AND a liveable 5 room house. You will need buckets of paint, elbow grease, a good mower and time to apply for and patience to wait for profitable rezoning. Live in the house or rent it out. Presently under "agricultural use" zoning. Of interest to VLA applicants. Priced fairly at $32,900. To find your way through the long grass arrange your safari with JOHN RUSSELL, 386-2955 or 592-3248. Remember, your securest investment is land with or without improvements.

MARIGOLD
New listing, high location with view, in spotless condition this spacious modern 2-bedroom rancher is perfect for retirement or small family. Living room with fireplace, dining room, electric kitchen has eating area, plus laundry room, furnace room and carport. Oak floors thruout. Good 7 per cent mortgage or could easily refinance for lower down payments. Only $19,500. FRANK BOUSFIELD, 386-2955 or Res. 479-1000.

POSSIBLE V.L.A.
3476 Millstream Rd. Take your imagination along and take an "outside" look at this 4 room oil heated house on large rocky lot. A slower pace here for you who are retiring. Call RAY FROST at 386-2955 or 382-6988 or JOHN RUSSELL, 386-2955 or 592-3248.

$500 TO $1,000 DOWN
I have 3 homes from $14,980 to $15,900 for sale with low down payment. Make your enquiries to R. FROST, 386-2955 or 383-6988.

RITHET AGENCIES LIMITED
714 Fort St. 382-4251

CENTRAL SAANICH SEAVIEW
Large 4-bedroom home, living room has floor to ceiling fireplace, separate dining room, basement with rec. room, utility, etc. Large wrap around sundeck. Vendor may accept trade in of older home in Oak Bay or Fairfield. Asking $42,950
TED WILKINSON or DAVE TAYLOR
382-4251 ANYTIME

OAK BAY SELDOM
Can we offer a fine family home in the newer section of Oak Bay. Our modern stucco bungalow comprises 19x14 living room, 9x11 dining room, three bedrooms 12x11, 12x9, 12x11. A lovely bright kitchen with excellent eating area plus main floor utility, full basement with drive-in. Easy kept garden 62x140. Near schools of all levels, close to beach and park. Be sure and see this delightful home in prime condition. Full price $29,500.
FRED CAMPBELL
382-4251 592-7482

SPECTACULAR SEA AND OLYMPIC VIEW!
OAK BAY NEW EXCLUSIVE
$45,000
If you have been searching for a home with character and charm — this 4-bedroom home could be it! Luxurious living room — gracious old world dining room — cosy den all with fireplaces. Modern kitchen with dishwasher, etc. Triple plumbing. Here you will find solitude and gracious living in a unique setting. Please call:
BETTY SHEA, 592-9213

GORGE
—3 years old
—3 bedrooms
—separate dining room
—fully developed basement
—large level lot
—Price $23,500
—Flexible terms
BILL SIDHU — 382-4251
DAVE TAYLOR — 382-4251

LANGFORD
—QUIET TREED VALLEY
—large lot
—2 bedrooms — stucco
—full basement
—Net taxes $20
—Asking price $21,900
—Good terms.
BILL SIDHU — 382-4251
DAVE TAYLOR — 382-4251

FAIRFIELD RETIREMENT
Cute — extra well kept, no step stucco bungalow just minutes to the seafront. Attractive cosy floor plan of 2 bedrooms, very bright modern kitchen, small entrance hall to homey living room with fireplace. Unusual opportunity, just $19,500. Call Fred Campbell to see over, 382-4251 anytime.

DRIVE BY 2215 GREENLAND IN vicinity of University. Spotless 2-bedroom home with "L" shaped living room and dining area. Parklike grounds. Immediate occupancy. Try as low as $4000 down, easy financing available. Asking $22,900 or will sell for $21,600 all cash. Ideal retirement or starter home. F. Willis, 388-4271. J. H. Whittome & Co. Ltd.

A. BERNARD & CO. LTD.
FORT AND BROAD STREETS
DAY OR NIGHT
384-9335

OAK BAY (WILLOWS)
SPACIOUS 8-ROOM FAMILY RESIDENCE
A substantial older home featuring 20'x15' living room with fireplace, 15' dining room with built in buffet. Large electric kitchen, 3 good bedrooms (master en suite) plus 2 additional bathrooms, 2 enclosed sunrooms. The full basement contains one extra room, oil furnace (conversion) and laundry facilities. Reasonable taxes. Numerous fruit trees, etc., and rear lane access. Listed exclusively at
$29,500 (½ CASH)
Mr. Seeber 384-9335, 385-2875 res.

GLEN LAKE
LIKE NEW in a quiet area off Happy Valley Road. 2-bedroom house, dining area and living room featuring new wall to wall carpeting and a tropical veneer wall. New OOM furnace, new wiring and complete new drainage system. Financing may be arranged with good covenant. Price
$17,900

HIGHER TAXES
Will cause less care if someone else pays a share, investigate the advantages of owning one of these full basement, stucco, side-by-side duplexes.
1. Oak Bay — $33,500. Three bedrooms each side. Large 6 per cent mortgage. Only 11 years old.
2. Vic West — $29,000. One, two or three bedrooms each side. Very easy financing to good covenant.
MR. PARSONS 384-9335

Uplands
No-step, attractive bungalow on choice treed lot, 2 large bedrooms. Wall to wall carpet throughout, entrance hall, living room with fireplace, dining room and den. Cabinet electric kitchen with eating area, garburator and dishwasher. Utility room off kitchen for washer and dryer. 20x20 rec. room in full high basement. Double garage with 2-piece lavatory.
$49,500
Dean Smith, 384-9335; 477-2181 Res.

4 BEDROOMS FAIRFIELD
Spacious older-style home in excellent condition and situated on nice quiet street CLOSE TO BEACON HILL PARK. Large living room, spacious electric kitchen with large dining area plus 1 bedroom on main floor. Open stairway off attractive entrance hall leads to 3 large bedrooms making very desirable accommodation for "A LARGE FAMILY." TAXES ONLY $313.42 GROSS and should sell quickly at price of
$18,900
Mr. Belcher, 384-9335; 382-2848 res.

RETIREMENT OR YOUNG FAMILY
2 OR 3 BEDROOMS
(QUADRA SCHOOL AREA)
Older style, exceptionally well cared for bungalow on quiet streeet and in immaculate condition throughout. Very attractive large living and dining rooms in line (20x12) with much sought-after BEAMED CEILINGS. Spacious and bright electric kitchen with semi secluded sundeck off and 2 bedrooms and large vanity bahroom on main floor. Extra heated and panelled bedroom in high basement and plumbed and wired for washer and dryer. Very attractive garden with several assorted fruit trees. TAXES ONLY $304.03 GROSS and truly one of today's best buys at
$18,500
Mr. Belcher 384-9335, 382-2848 Res.

OPEN HOUSE
Sat., Sun., 2-5
3147 Woodpark
Colwood Area
Beautiful woods outside your living room window. Enjoy the country life in this lovely new home with cathedral entrance, rock fireplace, 3 roomy bedrooms with master bedroom en-suite. Large sundeck off kitchen to help you enjoy lazy summer living. Attractive exterior of used brick, wood and stucco. Polynesian styling in the shaked roofline. All for $26,700. Follow signs from junction of Metchosin Rd. and Lansholme Dr.
Ridley Bros. Dev.
478-2856, 478-2513, 478-2844

OPEN HOUSE
Brand New
Low Down Payment
Trades Considered
3 Bedrooms
To see a bargain turn south on Jacklin from Goldstream, west on Orono to Rita. Excellent new home value, starting price $34,100. 7 to choose from.
August Construction
Phone evenings, 478-2983 or 479-3437 or 479-4560.

NEW EXCLUSIVE TOWN HOUSE
3 bedrooms — 2 bathrooms — dining and family rooms — Crestwood kitchen — wall to wall carpet. Over 1300 sq. ft. of architect designed beauty. Luxurious living for as little as $850.00 down with balance at 8¾ per cent N.H.A. to qualified purchaser.
Phone owner anytime — 388-1440

READ THIS
I know where there is a big family home on a nice tree-lined street. Full basement, three big bedrooms, OOM heating, all newly decorated. You can make this house your home for $180 per month with a low down payment. Let me show you — call 386-3585 or 479-3946.
JOYCE NEILL
METROPOLITAN REALTY LTD.

COUNTRY LUXURY
IMMEDIATE POSSESSION
Delightfully different is this beautiful 6-room ultra-modern home with every desirable feature for your comfort and convenience. Living and dining-rm. with wall-to-wall carpet. Large sundeck, parklike surroundings. Full bsmt., 2 bathrms. A tremendous buy at the low price of $25,000, excellent terms.
C. H. HOLLAND REAL ESTATE
820 View. 385-0834 or 592-0619

96 — 96 — 96 — 96 — 96
Every ninety-six minutes of every working day Someone, Somewhere in Canada Buys an Engineered Home.
ENGINEERED HOMES LIMITED
21 CADILLAC AVE. 385-6211

BRAND NEW $800 DOWN OR WHAT HAVE YOU AS DOWN PAYMENT SAVE $1500 BELOW BUILDER'S COST. 2 BEDROOMS UP, LOWER AREA BEAUTIFULLY FINISHED OFF INTO 2 SEPARATE ROOMS. HIGH VIEW LOT WITH DRIVE-IN GARAGE. PHONE OWNER 479-1463. FULL PRICE $22,900.

SIDNEY
2294 Bradford Ave. Brand new white stucco, no step, all electric home. Wall-to-wall carpet. 13'x19' living room, dining room, 3 bedrooms, utility, sundeck, storage room. Blacktop driveway. 2 blocks to school, stores, bus and beach. Give your offer. Asking $20,700. To view call owner. 656-3884.

3-YR.-OLD HOME. 9376 MARYLAND Dr. Sidney. Immaculate condition. Fully landscaped, living room with fireplace, dining room, electric kitchen, 4 bedrooms, 2 bathrooms, wall-to-wall carpeting, some drapes. $15,000 mortgage at 6¼ per cent. $123 per month. (Principal interest, and taxes). $27,900. 656-3663.

TRY AN OFFER WITH A LOW DOWN PAYMENT on this newly renovated 3-bedroom home at 1317 Haultain. Full basement, new furnace, new bathroom, new kitchen. Move in immediately. To inspect just call—
384-8126 MR. GREENE 385-0795
Pemberton, Holmes Ltd.

CLOSE TO TOWN
Opposite park and school, large, treed lot, 3 bedrooms, split-level, 2 fireplaces, roughed-in plumbing, full basement. With option to purchase $300 per month. 479-3437, 479-1983.

$3000 DOWN — ESQUIMALT
Six-year-old ranch-style bungalow. Immediate possession. 477-3126.

WHITTOME'S
388-4271
706 Fort Street

CORDOVA BAY RIDGE 2 HOMES
1. 2 BDRM RANCHER
Long low and sparkling white. On a large lot with many arbutus and cedar trees on the property. Plaster construction on the main floor and downstairs rec. rm. Many extras. Reduced $2,000 for quick sale to $36,900.
2. UNDER CONSTRUCTION
Quality workmanship and materials in this 3-Bdrm. 1½ bath home. Inspect now and specify your color schemes, etc. Priced considerably below market price at $30,300. To view plans and property, phone anytime.
BILL ANDERSON, 479-6648

3 BEDROOMS, $17,800
Excellent accommodation in this 9 year old home. There is a minimum of steps with hardwood floors in the living room. Utility room located close to the large modern kitchen. Large lot with low taxes. 7½ Pct. mortgage available. Attached carport.
JOHN BUNYAN
Bus. 388-4271 Res. 477-4513

NEED 4 BEDRMS?
Then see this modern stucco bungalow, pretty L.R., family kitchen, utility and workshop. 98x104 fenced lot, perfect for children and pets, even special accommodation for your favourite dog. Taxes only $1 yr. Close to shops and school.
RUTH LUKAITIS,
388-4271, 477-5306

UNIVERSITY SPECIAL
1650 EARLSTON
$20,900
Delightful! Spacious! Spanish Type bungalow. Large, bright, spacious kitchen, attractive dining area 11x9. Two twin-sized bedrooms. Full high basement. Large lot on cul-de-sac off Palo Alto. Full price only $20,900. Please Dial Cliff Stretch Bus. 388-4271 or Res. 592-3988.

$16,900
LOW DOWN PAYMENT
Large family home, featuring 4-bedrooms, family room and living room, large kitchen, large utility room. Close to all conveniences.
BILL ANDERSON, 479-6648
BRUCE COLEGRAVE, 382-9902

NORTHRIDGE, $25,500
The price is right, the existing mortgage is 6½ Pct. and the location is excellent. 3 bdrms., full basement (partly developed) and spotless condition throughout. Landscaped, fenced and sewered lot on a quiet cul-de-sac amid homes of comparable value. This exclusive listing is new on the market and won't last at the low price of $25,500. Phone 479-6648 or 388-4271.
BILL ANDERSON

REDUCED TO $26,900
901 SHEARWATER
3 BDRS., 2 BATHRMS.
A spotless 3-bedroom, split-level home, on a beautifully landscaped lot, with sundeck and carport. Living and dining room are so bright with W-W carpets over hardwood, panelled end wall with raised hearth fireplace. Hardwood in all bedrooms with separated family room on ground level. Basement area is spotless. On top of all this, the house comes completely furnished with tasteful furnishings and appliances. I encourage you to phone. Courtesy to all agents. Where else could you get about 1500 feet of spotless warm living space, with a beautiful landscaped lot for only $26,900 F. Willis, 388-4271.

LANGFORD BEAUTY
REDUCED TO $19,600
GOOD TERMS
Quick possession — 9 yrs. young — 3-bedroom immaculate home — thru hall, attractive living room, spacious kitchen; utility room, drive-in garage; basement workshop; beautifully landscaped — fruit trees and evergreens — fenced grounds; close to schools.
MILDRED STAPELLS
388-4271

OAK BAY
NORTH HAMPSHIRE
Located in one of the best areas of Oak Bay, near all levels of schools and the Village, this 3-BR (or 2 and den), full-basement home would provide spacious (over 1,250 sq. ft.) accommodation for the family wishing to live in Oak Bay. It is the older type of home with large dining room but has good wiring and heating, copper plumbing, solid construction. Price $18,580. Early occupancy. To view call:
WILF DAVIS
388-4271 or 658-5276

OAK BAY, $29,500
Close to Carnarvon Park. 3 bedrooms, L-shaped Living, Dining Room, sparkling convenient kitchen, Full Basement with Rec Room and extra bedroom, 3 Pce. Bathroom. 80'x120' landscaped garden.
JOE MANTON, 388-4271

J. H. WHITTOME and CO. LTD.
706 Fort St. Anytime 388-4271
Real Estate
Mortgages Insurance

F N CABELDU T D
(Established 1930)
1212 BROAD STREET
383-7174

Esquimalt 2-bedrooms plus guest room, living room, large kitchen, drive-in garage and separate workshop. Area of nice homes. Because it needs painting the price is only $15,500. B. Champion 383-7174 anytime.

Glanford Area, good family home close to schools, 3 bedrooms plus 4th bedroom in basement. 30 ft. living room-dining room, $16,900. B. Champion 383-7174 anytime.

Simpsons-Sears — University school area. 3 homes, 2 and 3 bedrooms, one with basement 2 without.
Asking
1—$16,000
2—$17,000
3—$20,000
Call B. Champion 383-7174 anytime

Oak Bay, spacious and charming, older 3-bedroom family home in Central Oak Bay. Very well kept. Must be sold. Well priced at $24,900. Call B. Champion 383-7174 anytime.

TUFFREY and MILLS LTD.
Real Estate and Insurance
1119 Blanshard St.
386-7737

TOWN & COUNTRY BUNGALOW
$2,300 DOWN
$23,300
Balance at $200 per month. In excellent condition, 2 bedrooms and 1 in full high basement, L-shaped living and dining room, with fireplace. Cabinet electric kitchen with frig. and stove. Landscaped, fenced lot. A must see now—Call KAY DAVIES anytime at 386-7737.

FAIRFIELD—$25,500
REVENUE OR SINGLE FAMILY
At present, this substantial home on a pleasant Fairfield street is zoned and used as a 3-bedroom suite and 3 light housekeeping units, with a net revenue of $2,500 annually. Could be a single family home of 5 or 6 bedrooms. Phone LEW DALLIMORE or DON HANNAH — 386-7737 — for details.

C R CROWN W N REALTY
G. D. Peaker Holdings Ltd.
Suite 201, 727 Johnson St., 385-8731
and 2419 Beacon Ave., Sidney
656-3924

YOU REALLY SHOULD READ THIS!!
Listed 17 June — the sturdiest, cosiest, most appealing little cottage your heart could desire. 2 bedrooms, separate dining room, living room with fireplace, generous kitchen, ¾ basement. Only 24 years old, located on the loveliest, quietest, most scenic part of Cedar Hill Rd. amidst green lawns and fruit trees and impeccably maintained. I truely believe this is the best offering of its type at $21,900 now on the market. Don't delay on this one — Phone George Blackburn at 385-8731.

$35,700 1150 W. BURNSIDE $35,700
See now and choose colors for carpeting and walls. Custom built with 1,500 sq. ft. of exciting and unusual living space.

$58,000 1100 W. BURNSIDE $58,000
Over 3,000 sq. ft. of charming spacious home for large family or possible resthome, situated on nearly 2 acres of parklike surroundings.
Below all this old time charm is a modern cabaret style fun room complete with bar, dance floor and raised balcony.

$23,900 SOOKE $23,900
3-bedroom home overlooking Sooke Harbor.
¾ acre provides this delightful home with abundance of bulbs, flowers and fruit.

$32,000 REVENUE $32,000
An immaculate home situated on apartment zoned property. Lovely 4-room suite for owner with income $225 per month from rentals.
For more information on the above four homes, call BILL RATCLIFFE at 385-8731 or 656-4517.

5 BEDROOMS, SIDNEY
9650 SECOND STREET
Well-build family home in pleasant residential area with unobstructed sea view on attractive fenced double lot near stores and school. All bedrooms are a good size, extra-large dining room and kitchen with separate, big play area for the kids. New concrete block double garage. Many other extras. $26,500 with terms.
GEORGE HOWARD
656-3924 656-2976 385-8731

SIDNEY WATER VIEWS
A Long, Low, Single Level Bungalow
2 bedrooms plus workshop or studio, lovely living room with fireplace, planned kitchen on an attractive double lot. Wide ranging 180 dg. views of the sea and Gulf Islands. All this yet close to stores and transportation. $29,950.
GEORGE HOWARD
656-3924 656-2976 385-8731

LANGFORD
3 BEDROOMS
Two-year-old home must be sold. Floor-to-ceiling fireplace, hardwood floors. Handy kitchen, built-in range, glass doors to sundeck. Full basement, roughed-in rec. room and bedroom. Urgent sale — Asking $23,900. Please Call
D. BECKNER, 385-8731

OPTION TO PURCHASE
2-bedroom, full basement, fireplace, oak floors, large lot, close to schools. $200 per month. To see a bargain, turn south on Jacklin from Goldstream, west on Orono to 2858 Rita. 479-3437, 478-1983.

FOR SALE
Large, 2-bedroom, stucco bungalow with part-basement and new oil heat, situated on a beautiful green ½-acre lot with an orchard. $21,500. 385-7721 CLIFF SALMOND 477-3838 GARDNER REALTY LTD.

YOU GET MORE FOR YOUR MONEY in a brand new home. See this 3-bedroom with a mark of distinction. $29,950. D. Robertson, 385-8887. Byron Price & Associates Ltd., 385-2458.

2741 Peatt Rd. $18,300. Spotless bungalow with 3 bedrooms, fireplace in living room, modern kitchen with many cupboards. Lot 67x163. Drive by then call Stanley Wilde of Rex Hugues Agencies, 478-1728 or res. 478-2459.

PRIVATE SALE — BY OWNER, 1312 Balmoral. Look it over and make an offer to Victoria Press Box 297.

6 BEDROOMS, LARGE LIVING-dining room, laundry room. Roomy kitchen. Fairfield area. Private sale. 440 Kipling St., 383-3962. $22,450

4 LIGHT HOUSEKEEPING ROOMS, owner suite, 1 bedroom living room, kitchen and bathroom, fully furnished, $20,000. 383-6753.

JAMES BAY
4-room bungalow plus sun porch, no basement, no steps, $12,500 cash. 382-3477 after 6.

PRIVATE, 2-BEDROOM HOUSE and 2 in basement. Fairfield district. $15,000, $5,000 cash. 8 per cent. 385-2845.

MARDON HOMES LTD.
NEW — NEW — NEW
New high-quality homes on your lot or one supplied by us from only $14,800. Please phone Bruce 592-0865.

BY OWNER, OAK BAY, 3-BEDroom modern. $2,800 cash to mortgage of $21,700. Total price $24,600. 386-1873.

RETIREMENT SPECIAL
Cosy, 2 bedroom house on quiet street as new, valley view. Ideal for retired couple. $17,000. 479-2486.

PRIVATE — TWO-BEDROOM MODernized home, spotless, clear title, nice garden, quiet district. Ideal retirement. 388-6356.

NEARLY NEW 2-STOREY DUplex, both sides rented. $33,900. Owner, 386-0985.

BY OWNER—CORDOVA BAY. DE luxe 3-bedroom, secluded, sea-view home. $49,500. 658-5549.

FOUR-SUITE CONVERSION. LOW down payment acceptable. After 12, 384-9496.

$3,000 DOWN
Large family home, 209 Obed Ave. 385-3087.

LARGE, BRAND NEW, 4-BEDroom quality home, near university in Oak Bay. 477-6182.

LAKE COWICHAN. LARGE 3-bedroom home. 386-7188.

253 COUNTRY HOMES AND PROPERTIES

PARKSVILLE
SMALL ACREAGE
2 Acres of level partly cleared land, close to Parksville. Privacy-seclusion. Asking $2,900, terms. A-182 Call Mr. Frantsen, eves. 248-3952.

REVENUE PLUS RETIREMENT
Small duplex with 2 B.R.'s each side, large L.R. and kitchen combined. This would be ideal for couple retiring with a small income. Full price only $12,600. MLS8944. Call Mr. Clayton, eves. 758-9292.

5 MILES FROM PARKSVILLE
2 B.R. well-maintained home on 20 acres of fully fenced farm land. About half cleared and in pasture. Excellent garden, fruit trees, irrigation ponds, good well. Asking price is $22,400 but owner MUST SELL and will look at reasonable offer. H-389. Call Mr. Frantsen, eves. 248-3952.

SUMMER CABIN
Just across the road from beach access and with small lake behind property, this one-room cabin is on water system, has good oil range and is partly furnished. Priced at $6,000 with just $2,000 down. H-411. Call Mr. Clayton, eves. 758-9292.
R. THWAITES AGENCIES LTD.
Parksville, B.C. Ph. 248-3229

253 COUNTRY HOMES AND PROPERTIES

BEAUTIFUL BRENTWOOD BAY
(A) Excellent 3-bdrm., 8-yr.-old home on a large beautifully landscaped lot. Spacious entrance hall leading into carpeted living room with floor to ceiling brick fireplace, full dining, bright cab. kitchen, part bsmt. with space for family rm. OOM heat and plumbed for w-d.
ASKING PRICE $27,900—Terms

CENTRAL SAANICH
(B) New 3-bedroom home with a high view location and a large 9¾% mortgage.
1,250 sq. ft. family size living room, fireplace, dining rm., cab. kitchen with breakfast area, 4-c. vanity bath. Full bsmt. OOM heat, roughed-in rec. rm. 2nd bath.
ASKING PRICE $27,900—terms.

BRENTWOOD
(C) Modern 3-bedroom family home on country-sized lot. 13x19' LR, bright spacious kitchen with eating area, 3-pc. bath, 12x21' family rm., carport. Asking $21,500—easy terms.
K. VICKERS, 385-3435 A. VICKERS 388-7476 652-2386
P. R. Brown & Sons Ltd.

20 ACRES, SOOKE
Room for growth and development in this area of appreciating property values.
—Large comfortable 3-bedroom home, fully modernized.
—Outbuildings include barn, garage-workshop, and garden shed.
—Ample trees, grass and water.
—Price $45,400 on terms, or owner will sell with 10 acres for $32,900.
Phone:
KELLY NEMETH, 477-4641
WALTER CHECK, 658-5687
NATIONAL TRUST CO.
HILLSIDE SHOPPING CENTRE
386-2961 — 24 HRS.

ACTIVE RETIREMENT
Or for the busy executive who likes maximum seclusion — over 5 acres of trees, meadow and easy garden around a beautifully built fully modern home, ideal for the mature couple. The property is less than 5 miles or 15 minutes from town, yet it cannot be overlooked nor can any other house be seen from it — only a glimpse of salt water through the trees, and the distant Olympics. Complete with double garage and useful out-buildings. $68,000.
J. H. Ford 384-1993, 386-3231
L. Wagner 384-6667, 386-3231
Block Bros.

DEEP COVE—IF YOU WANT PEACE AND QUIET AND SECLUSION
Then do not overlook this lovely treed ½ acre lot in an elevated area with ideal building site located on the gently sloping property. As an added bonus, the lot has been perc tested and piped water, also power is directly adjacent. If you are desirous of peace and quiet, you should inspect this site, $8,000.
GEORGE HOWARD
656-3924 656-2976 385-8731
Crown Realty, G. D. Peaker Holdings Ltd., 727 Johnson St.

LOVELY ACREAGE
5 acres, beautifully fenced, 3 bdrms., rec. rm., appliances included. 5 stall barn. Vendor will carry mtge. $49,000.
3.6 acres, 4-bdrms., lovely garden and trees—excellent family home, $29,900.
2.58 acres, 3 bdrms., nicely renovated older home, perfect for animals and children. $24,500.
2 to 4-bdrms., 5 workable acreage, barn, chicken house—close to town, $26,500.
MRS. L. PLANT
477-1841 or 656-3989
BLOCK BROS. REALTY LTD.

SIDNEY
BETTER THAN NEW
Near new 3-bdrm. full bsmt. home in fine residential setting. 16x18 LR with old brick fireplace. 9x11 dining rm., rich W-W carpet, modern cabinet kitchen on avocado theme, 4-pc. bath with 2-pc. roughed-in, 14x22 rec. room. 12x22 sundeck, dble. paved drive, landscaped. Large 8½ mtg. on full price of $27,000.
K. VICKERS 385-3435 A. VICKERS 388-7476 652-2386
P. R. Brown & Sons Ltd.

COUNTRY LIVING AT ITS FINEST
Two acres of treed parkland. A 3-yr.-old completely modern four-bedroom home. Just twenty-five minutes from town. Just five minutes from the best beach on the Island. Just fifteen minutes from the best fishing anywhere.
$32,500
For appointments to view call
S. W. BRIDGES
385-3435 or 478-1456
P. R. Brown & Sons Ltd.

DEEP COVE WATERFRONT
Mediterranean style custom built home on three beautifully treed lots. Your own private beach plus a heated and filtered swimming pool. This distinctive home must be seen to be appreciated as there are too many features to enumerate. Asking $88,500. For full information or viewing please call:
TED WILKINSON or DAVE TAYLOR, 382-4251 ANYTIME
Rithet Agencies Limited

RANCHER, ACREAGE!
Almost new 3 B.R. Pan-a-bode situated in lovely Metchosin, and with 2½ acres of view property, for seclusion, pets, etc.
Low taxes. Gold at the door. Comfy rural living!
ASKING $27,900
Offers considered—PHIL Simpson—386-7521.
BOORMAN INVESTMENT CO. LTD.
1111 GOVERNMENT ST.

BRENTWOOD PROPERTIES LTD.
Your Brentwood Bay Realtor for properties and insurance.
652-1141.

WHOA! THIS IS IT!
VLA, 5-BEDROOM HOME — 1.6 acre fenced, Saanich. Orchard. Lots of water. Near school, store. Modern kitchen, built-in oven and range. Utility. Dinette. Large living room, fireplace, picture window. Full modern bathroom, 2 bedrooms, 3 bedrooms up. Full bsmt. Oil heat. Exclusive. $28,500. Call R. Cox. Swinerton, Stewart Clark, Ltd.

TELEGRAPH ROAD
COBBLE HILL
Approx. 34 sub-dividable acres in a lovely location. Four-bedroom home, two bathrooms and bright living room.
WALLY MILLIGAN
384-8001
Broadview Properties Ltd.

FOUR SEAVIEW ACRES
The best and most beautiful site — COMPLETE SECLUSION — yet within 15 minutes to downtown — ROAD IS IN and actual site ready for development — an OUTSTANDING value at only $32,300.
JOHN BISHOP, 479-1667
ROYAL OAK PROPERTIES LTD.

PETITE HACIENDA
With broad Spanish arches, Latin fireplace, luxurious carpet, dream kitchen, magnificent seaview, 3 bedrooms, 1300 sq. ft. living area. ONLY $32,900. Open 1-6 daily. 2086 Skelly's Cross Rd., 656-3692 or 652-2958.

PRIVATE
Country estate. 4-bedroom home on nearly 3 acres of fertile land, city water. Near bus, vocational school and new hospital. Beaver Lake area. $35,000. 479-2208.

2010 LANDS END RD.
NORTH SAANICH
Near Vancouver ferry, large family home, 4 bedrooms, 2 bathrooms, vacant. J. C. I. Edwards, 656-1306. Spartings Ltd.

PRIVATE SALE. LARGE GOOD home on 15 beautiful park-like acres. Complete set-up. Geared for children, cattle, and horses. Please, see it. 478-3859.

COUNTRY VIEW ROYAL OAK, 3-year-old 3-bedroom home, on ½ acre VLA lot. $34,900. Offers or trades. 479-4161.

SAANICH PENINSULA
PENINSULA PROPERTIES LTD.
For all Real Estate Requirements.
Box 1236, Sidney, B.C.

SUMMER COTTAGE FOR SALE near Nanaimo. 383-5765 or 385-6029.

253 COUNTRY HOMES AND PROPERTIES

INFORMATION AND ASSISTANCE IN THE SELECTION AND PURCHASE OF PROPERTIES IN SIDNEY AND NORTH SAANICH

SPARLING at SIDNEY
REAL ESTATE — INSURANCE
Offices Opposite the Theatre

SPARLING REAL ESTATE
656-1622
656-5185; Evenings 656-2828

SHAWNIGAN LAKE
Note — Not lake frontage but access to same with shared benefit of float, this 10-yr.-old two-bedroom cottage with 14x24 living room — kitchen area and open fireplace is offered for quick sale. $3,000 down and the owners will carry the balance at 9 per cent repayable at $65 per month principal and interest. Lots of trees on the property.
PRICE ONLY $9,500
OR
SHAWNIGAN LAKEFRONT MODERN BUNGALOW EXCLUSIVE
This beautifully situated permanent home, built of select materials only 4½ years ago. Features — thru hall, living room with raised hearth fireplace, dining room with sliding doors to 40x8 ft. covered verandah, beautiful kitchen plus utility room, all major appliances including dishwasher included, four-pce. vanity bathroom, two bedrooms, attached carport, private wharf, large blacktop parking area. Excellent garden with fish pool, etc. 81 foot lake frontage.
PRICE $32,900
CALL STAN CORNISH, 388-7521
Boorman Investment Co. Ltd.
1111 Government St.

SOOKE REALTY LTD.
Mrs. Goldie
642-5420

Woodlands Road, nearly 2 acres, nicely wooded with a good view of the harbour, a lovely home site. Terms on $6,900.

3-room retirement home close to the village, large lot $11,680

New 3-bedroom house, living room, dining room, utilities and cabinet electric kitchen, w to w, no basement $19,900

Lots from $3,200-$4,980

SOOKE WITH SWIMMING POOL
A very well-built, well-kept home, close to schools and shopping on a sea view lot. 3 BRs up and 1 down, 2 fireplaces, rumpus room and sewing room. This ideal family home also features a crystal clear well fenced swimming pool. Taxes are low at Sooke and this is an excellent value at $28,900. TRADES ARE INVITED.
C. FRED SHERWOOD 386-3231
BLOCK BROS. REALTY LTD.

SUPERB SECLUSION
Delightful home away in the country but only 30 miles from the city centre. This home is wonderfully situated at about 650' elevation with beautiful fishpond and fountain on the terrace which abounds with some fantastic natural rock work. Plus 9½ acres. Price $75,000. FRED BULLY, 384-8001 or 592-3935. Broadview Properties Ltd.

CORDOVA BAY
Five-acre fruit farm in high location overlooking the sea. All young trees. Lovely modern home close to schools and facilities. Retiring owner will finance purchase. Great potential.
Full price $69,500
Mrs. O. Zachary 592-2265
P. G. Jackson 388-6658

COUNTRY PROPERTY
Central Saanich — 6 acres. Barn will stable up to 20 horses, full loft over, washrooms. Home is sparkling 7-room bungalow (3' crawl space), fitted carpet over hardwood floors, etc. Around $21,000 to handle.
DESMOND HOLMES
384-8126 478-1227
Pemberton, Holmes Ltd.

254 WATERFRONT PROPERTIES

SELDOM AVAILABLE LUXURIOUS EXECUTIVE WATERFRONT HOME
Just 30 minutes drive from downtown Victoria with 380 FT. OF WATERFRONTAGE offering breathtaking sea views of JUAN DE FUCA STRAITS AND OLYMPIC MOUNTAINS. Beautifully landscaped and easy to maintain park like grounds with perfect seclusion. The residence is of ranch style design featuring beautifully appointed living room with raised dining room, 40x18. Large fireplace, picture windows and sliding glass doors to patio. Large family room with fireplace. 4 guest size bedrooms including master bedroom with 3-pce. en suite. Spacious and bright electric kitchen with every convenience including family size breakfast room and large separate utility room. Comfortable den with fireplace plus 2 full bathrooms and auto oil heating. It is not often such have the opportunity to offer such an outstanding property with very attractive terms and far below replacement cost at
$58,500
Mr. Belcher 382-2849 res.
A. Bernard & Co., Ltd.
655 Fort Street 384-8355

RETIREMENT DREAM
Only $27,900 for this cozy seafront home, smart white brick fireplace in carpeted living room, two bedrooms, cute eating size kitchen. This is a real charmer. CALL 652-1412 or 388-4294.
MABEL CRACK

— D. F. H. — Oakland

NEW LISTING
CORDOVA BAY — SECLUSION
Delightful country setting over ½ acre. Charming three-bedrooms rancher, new w-w except two bedrooms. Spacious fireplace in living room. Large family room. Galley kitchen, lush landscaping. Fruit trees. 140' sandy beach. PRICE: $37,900. Good financing.

MABEL CRACK
652-1412 or 388-4294

D. F. Hanley Agencies Ltd.
Oakland Branch

SHAWNIGAN LAKE
Fourteen acres of land with 3000 ft. of the finest lake frontage. Approx. 2000 sq. ft. luxurious main residence. Separate self-contained de luxe apartment and 2 guest cottages. An outstanding secluded lakeside estate with terrific development potential. M. E. Braithwaite, Financial Survey Ltd. 384-9305 Res. 592-0638.

GORDON HEAD
A picture book waterfront home in this prime location with spectacular views of the sea, islands and mountains. Beautifully landscaped grounds requiring minimum attention. This lovely home is ideal for the professional man or retired couple. Generous terms considered and priced at $65,000. Full particulars from M. E. Braithwaite, Financial Survey Ltd. 384-9305 Res. 592-0638.

SUNNY SECLUDED BEACH
with easy access and privacy, this 3 bedroom year round home has everything you'd want for comfort and convenience plus the joy of usable waterfront and gorgeous views; separate dining room, sundeck, automatic oil furnace and good workshop in the basement; double carport and covered boat storage plus attractive easy-care landscaping, all at the low, low price of $29,500. Call Gray Lorenzen, 743-3525 or 652-1038.
MALAHAT REALTY LTD.
RR No. 1 Cobble Hill, B.C.

FOR SALE: LOVELY WATERfront home, by owner, $52,000. 478-2451.

256 WATERFRONT PROPERTIES

KOPINA SUBDIVISION
WATERFRONT AND SEMI-WATERFRONT LOTS
Located 45 miles north of Nanaimo, large lots, paved roads, water system, hydro. Excellent view lots close to Deep Bay with year round moorage. Large Country Club type building with heated swimming pool, lounge, catering kitchen, dance area, wash rooms, etc., for use of lot owners. 1st phase finished, 2nd and 3rd within a year. Priced from $4,980 to $10,980 with 20 per cent down. For brochures write or phone Frank H. McLaughlin eves. 758-5152 or Jack Coates, eves. 758-7671. Nanaimo Realty Co. Ltd., Box 516 Nanaimo, B.C. 754-2311.

TEN MILE POINT
Double sized lot of 1.3 acres, with 200 ft. waterfront, trees and rock, in a quiet secluded location, and an older home of 3 Brs., 2 bathrooms, that requires decorating and repairs. This is an opportunity for a couple to enjoy an outstanding waterfront location until property can be divided to provide two superb waterfront home sites. Price $41,500. Open to offers, must be sold. For info. and to view call WILF DAVIS, 388-4271 or 656-5276. J. H. Whittome and Co. Ltd.

SHAWNIGAN LAKE SOMETHING SPECIAL
One of the best equipped summer homes on the lake offering adequate family accommodation, planned for indoor, outdoor activity, good swimming and boating facilities, lots of parking, big fireplace in cosy living room, electric kitchen, 3-pce bathroom. Fully furnished, immediate possession, terms available. Turn off at Underpass 900 ft. end of road past Mountain View Resort. See sign. Please call Mr. Custance, 385-2481.
Swinerton, Stewart Clark, Ltd.

1—3-bedroom no basement home on 1-acre with 160 ft. of frontage on the Sooke Basin. House consists of approx. 1400 sq. ft. Priced right at $20,000. Adjoining view lot may also be purchased at $3,800.
2—2-bedroom, 1040 sq. ft., waterfront home on Sooke Harbour. Interior finished throughout in cedar. Excellent boat deck. Large 7 per cent Agreement can be assumed. Asking $27,600. Contact Bill Kozak, Island Pacific Realty 388-6231 Res. 642-3404.

REDUCED TO $49,900
—Always wanted a beach for your doorstep?
—Need lots of living space incl. 3 bdrms?
—Like a new home that is a rustic design?
—Hate septic tanks and insist on locating on sewer?
—Quick — phone me.
SHIRLEY PHILPS or MARIAN PRICE
388-4401
Shirley Philps' Homefinders Ltd.

SUNLIGHT AND SEA
Panoramic ocean, mountain views from your own 220 of shoreline. Over an acre of easy care, beautifully treed woodland, wild flowers lot — A prestige property offering complete seclusion without isolation, 6 miles from Victoria. A 1750 sq. ft. home, architect designed with many fine features and possibilities to delight you.
KENNETH HARVEY 656-2987
BLOCK BROS. REALTY LTD.
477-1841

DEEP COVE WATERFRONT LOT
Finest waterfront on Saanich Peninsula. F.P. $25,000. For further information please contact John Davis or Bud O'Connor at 386-5561 anytime.
BOULTBEE, SWEET REALTY LIMITED
737 Fort Street — 386-5561

WATERFRONT LOT
Sandy beach, sheltered cove, beautiful views, excellent building sites. At Gordon Head. Call S. W. Bridges
385-3435 or 478-1455
P. R. Brown and Sons Ltd.

ONE OF ONLY 10 ACRE WATERFRONT
buys — only $26,000 easy terms — interest only 8 per cent. Ask about "NORTHWEST PASSAGE WATERFRONT ESTATE" 4 miles from picturesque and progressive Ganges with its two banks, five stores, marinas, golf course, superior hospital and clinic services, hotels and restaurants.

CORDOVA BAY
On a beautiful sandy beach, just 15-20 mins. to city, here is a 4 BR modern (6 yr.) home for family living at its best. Large Sundeck overlooking the sea, double carport and concrete pad for boat, rec. room with fireplace. At price of $43,900 with flexible financing, this is excellent value. Exclusive with Wilf Davis, 388-4271, or 656-5276, J. H. Whittome & Co. Ltd.

WATERFRONT TEN MILE POINT
Spacious three bedroom home with large sundeck overlooking Cadboro Bay — beautifully landscaped with absolute seclusion and sheltered cove to beach a boat. Asking $6[illegible] with excellent fiancing. For further information call MR. BAXTER, 385-2471, Johnston and Co. Ltd.

EXCLUSIVE
3 ocean front homes with choice acreage:
a. $135,000 — 3 acres
b. $110,000 — 5 acres
c. $ 50,000 — 1.86 acres
NO DRIVE BYS OR SUBS.
Please call C. U. SINDEN, 382-7276
Town & Country Realty Ltd.

SEAFRONT!
About two acres and 200' of frontage on a sheltered part of Saanich Peninsula! This presents many interesting aspects as it is zoned "Recreation-Commercial." We think it a phenominal buy!
Phil Simpson 386-7521
Boorman Investment Co. Ltd.
1111 Government St.

YOUR OWN COVE
Delightful 1.18 acre parcel in ARDMORE with it's own cove, and approx. 200 ft. of waterfront. Includes de luxe 3 bedroom home with beamed ceilings, and many, many extras. Asking $67,500. 656-1154, Mr. Elwell, 477-3988
656-1154 Mr. Elwell 477-3988
GORDON HULME LTD., SIDNEY

BAMFIELD WATERFRONTAGE, accessible by road, 3-bedroom house, full basement, remodelled kitchen and living room, automatic oil furnace and hot water heater, new shake roof, situated on acre land. Private float. Price $20,000. Clear title. Contact L. Anderson, Bamfield, B.C. 728-3374.

SHAWNIGAN LAKE. A MOST attractive home on the waterfront. Ideal "as is" for summer use could be for permanent residence if plumbing installed. Exceptionally sound—built within the past five years. Large lot. Complete privacy. $19,000. Don Bacon, Byron Price & Associates Ltd., 385-3458.

ISLAND WATERFRONT
Plus small "A" frame — Nearly half acre located on Protection Island, reduced to $4,900. Easy terms. Mrs. Webb, 477-3085. Johnston & Co., 385-2471.

RESORT — SPROAT LAKE, PORT Alberni B.C., 6 cabins, marina and moorage 570' waterfront, $80,000. Further information contact owners, Hillside Resorts Ltd. 382-3240.

UNSPOILED OCEANFRONT
4 acres ideal seclusion with beautiful sea and mountain views. Protected setting. Utilities. Sooke area. $18,500. Owner 642-5440.

BEAUTIFUL WATERFRONT LOTS, Hornby and Denman Is. $4,000 and up. Terms. Modern Property Developments, 812 Fort St., 382-7522.

BY OWNER, 100' OF LEVEL SEA beach, 2⅛ up to 6 acres. Stream, very reasonably priced, on Nanoose Bay. 248-3800.

5 ACRES, YEAR-ROUND SHELter, commercial zoned, with house, workshop, etc. Suited for anything, for reasonable offer. 652-1580.

Keep Your Eye On The Classified Ads for home improvements Specials. Check Now!

260 CONDOMINIUMS FOR SALE

FOUR BEDROOMS
TOWN HOUSE
STRATA TITLE
Superior construction is the keynote of this particular Town House. Only careful supervision of the best materials could turn out such a quality home. IDEAL FOR THE GROWING FAMILY. Very pleasing aspects are viewed from every room. Entry at ground level, we have living room 18x13, dining room 14x16, excellent kitchen complete with stove and fridge. 2-pce powder room. Upstairs — four bedrooms, 4-pce. bathroom. Wall-to-wall throughout. Full basement. Total floor area including the basement approx. 2,700 sq. ft. Two-car carport. Cash required only $11,500, OR TRADE the equity in your house. Monthly payment $227.00. Full price $38,500.00.

VERY LUXURIOUS CO-OP APT. BRAND NEW IMMEDIATE OCCUPANCY
For the retired or business couple who want all the privacy of an independent home but none of the worries of gardening, maintenance and other trials which beset the single family home owner. This very large (1515 sq. ft.) suite is completely carpeted with expensive wall-to-wall. 2 very large bedrooms (one bedroom en suite with 4-pce. bathroom) additional 4-pce. bathroom and very pleasant den or third bedroom. Large Southerly facing balcony. Monthly maintenance only $63.00, takes care of taxes, upkeep, hot-water, insurance and resident caretaker. Controlled entry to public halls and elevator. YOUR OAK BAY HOUSE CONSIDERED IN TRADE. Full price $39,000.00.

FOUR BEDROOMS
SEA VIEW
STRATA TITLE
TOWN HOUSE
Choice Gordon Head seaview location. Quiet cul-de-sac, ideal for young children. Full basement. Hot-air heat. The exceptional layout of this plan and the quality construction offer surprising value in today's market. The price includes dishwasher, stove and refrigerator. Wall-to-wall carpet throughout. Living room has pleasant seaview. The dining is large enough for the biggest dining room suite. Attractive 2-pce. powder room off the hallway. Interesting staircase leads to 3-bedrooms and a study or 4-bedrooms. Master bedroom en suite with 4-pce. bathroom. Large 2-car garage. YOUR HOME OR EQUITY CAN BE CONSIDERED AS THE DOWN PAYMENT. Cash required $14,500.00, balance approx. $232.00 per month. Full price $39,500.00.

For appointments to view please call Mr. D. G. WHYTE, 385-7707 anytime.
"VICTORIA'S LEADING CONDOMINIUM BROKERS"
MEARS, WHYTE & GOWER LTD.
2158 Oak Bay Avenue
OAK BAY VILLAGE

STRATA TITLE TOWN HOUSE or SXS DUPLEX
The above description does not do justice to this quality development. Located very close to the university on a quiet no-thru' road. There is 2500 sq. ft. Yes 2500 developed sq. ft. ON EACH SIDE, also four bathrooms on each side. Plaster interior. White stucco exterior, capped with a shingle Monsard roof. The well developed plan and quality finish of this property demands your personal inspection. Priced at
$76,000
Exclusive with
Robert J. Mikitka 386-7321, 477-5373
BOORMAN INVESTMENT CO. LTD
1111 GOVERNMENT ST.

CITY TRUST
Buy your own apartment and reduce your cost of living. We supply stoves, fridges, kitchen fan, w-w carpeting, draperies, electric heat, cablevision, automatic elevator, security entrance, storage and parking space. Pay cash and live for less than $40 per month. Financing available. Priced from $12,750. Open house daily from 1:30 to 4:30, 7 p.m. to 9 p.m. For information phone
J. BENARD 592-7772
City Savings and Trust 383-4141
1306 Douglas St.
City Trust

263 GARAGES FOR SALE, RENT OR WANTED

FOR RENT LARGE GARAGE AND lot, has commercial possibilities, electricity, close in. 383-8478.

GARAGE FOR A CAR WANTED to rent, any district. 382-0839.

265 HOUSES WANTED TO BUY

RETIREMENT HOME CLOSE TO SEARS
I have clients who wish a clean as step home that would suit a wheelchair. If your home would suit these requirements Phone Chuck Andrews at 385-7761.
D. F. HANLEY Agencies Ltd.

I HAVE CLIENTS FOR SPLIT-levels, 2 storey and post and beam houses in good residential areas within 5 mile circle, preferably under 10 years old. Price range $30,000-$45,000. MRS. MURPHY, 477-1814 or 592-0781.
BLOCK BROS. REALTY LTD.

REGINA FAMILY
Planning on settling in Victoria area require 2 or 3 bdrms., prefer basement and large lot or small acreage. $20,000 to $30,000 range. Call Frank Fantillo or Stan Evans, 382-2157, eves. 388-9811 or 479-7217. Western Homes Ltd.

I WILL BUY YOUR 2 OR 3 BEDroom home immediately for cash if it's suitable for rental purposes. For fast action call my agent J. ROGERS at BLOCK BROS. REALTY anytime. 386-3231.

GREATER VICTORIA HOMEbuyers Ltd. will pay cash for six houses suitable for rental purposes. Call our exclusive agents. Shirley Philps' Homefinders Ltd. 388-4401.

CASH CLIENTS
will pay all cash or cash to mortgage for your 2 or 3-bedroom home with basement if possible. Call Victor Wong 385-3458 or 479-6509. Byron Price & Associates Ltd.

Guaranteed! If your property is under $12,000 and can be fixed up for resale my client will buy it for cash to you. Any area.
BEN GREIG 386-3231—479-6253
BLOCK BROS. REALTY

I NEED A 3 AND 4-BEDROOM house in the Quadra-Cedar Hill or Shelbourne areas. Up to $30,000. Please call Herb Hodgson, 382-2101, Res. 382-3635. Harry Foster Ltd.

REQUIRED FOR RETIRED couple, 1 or 2 bedroom home within 5 mile circle, up to $16,000 with terms. Freddy Starke, 386-3231 or 384-9833. Block Bros. Realty Ltd.

RETIREMENT HOME
Any Area. All cash. Alex Davydiuke, 386-3251 or 477-6804.
Block Bros Realty

MINIMUM 3-BEDROOM HOUSE, situated on at least 4 acres. Preferably Saanich or Central Saanich. 656-8058.

PENSIONER WANTS SMALL home close in for cash. Call Ted Chartres 385-3458. Byron Price and Associates Ltd.

MINIMUM 3-BEDROOM HOUSE, situated on at least 4 acres. Preferably Saanich or Central Saanich. 656-8058.

PRIVATE PARTY LOOKING FOR older home. Cash. 385-7619.

266 LISTINGS WANTED

LISTINGS WANTED
We don't have a large number of listings, therefore, with us each listing is important. We can give your home the personalized sales service the privilege of your patronage deserves. Please phone F. Neill.
METROPOLITAN REALTY LTD.
388-5545 479-1048

IF YOU ARE PLANNING TO move from your older home into an apartment — if you want some cash plus a monthly income, IRA FREEDMAN is the man to call at 386-2955 or 592-0511. Mayfair Realty Ltd.

Marketwide Homesellers, the All-Realtors listing firm. Call 385-7748 and 'Reach All the Buyers'

LISTINGS WANTED IN Langford, Colwood, Metchosin area.
REX HUGHES AGENCIES LTD.
478-1729

270 EXCHANGE REAL ESTATE

OAK BAY
CLOSE TO VILLAGE
3 Bedrooms and den. Oil hot-water heat. Living room with fireplace and separate dining room. Clear title at $32,000. Try your trade or mortgage as down payment. Call JACK MEARS, 385-7707 anytime. Mears, Whyte & Gower Ltd.

OFFERS
Will consider trade on 5 acres of fully treed land at Cobble Hill. This beautiful home site on potential subdivision has approximately 350 ft. of road frontage. No rock-level. Contact Town and Country Realty Ltd., and ask for MR. B. LAWLESS' 382-0870 or 382-7276.

MOVING TO CAMPBELL RIVER? I have a 3-year-old fourplex there. It does not pay as an absentee investment, but would be a good deal for a resident owner. Will trade for any sort of property in lower Island or Sunshine Coast areas. Private deal. Victoria Press Box 257.

BRAND NEW 3-BEDROOM HOME. WILL TAKE MOST ANYTHING IN TRADE UP TO $6000 AS DOWN PAYMENT. PHONE OWNER 479-1460.

APPROXIMATELY 4 ACRES INcluding 2 homes close-in, showing fair rental return. Trade for home with 2 or 3 bedrooms.
Call Ted Chartres, 385-3458
Byron Price & Associates

HALF ACRE 120 FT. WATERfront lot Salt Spring Island for waterfront lot Sooke or East Sooke 478-8273

271 LOTS FOR SALE

HAVE YOU BEEN LEFT OUT??
from receiving the benefits of Victoria's skyrocketing property values??? Then this may very well be YOUR OPPORTUNITY to make it up to yourself FOR PAST SHORT-SIGHTEDNESS!!! Buy one or several . . . of these UNSERVICED lots in beautiful Strawberry Vale, in Saanich. A MERE 4½ MILES FROM VICTORIA'S CITY HALL!
Already well located for fast, frequent B.C. Hydro bus service and within ONE BLOCK of the Strawberry Vale Elementary School, you can easily afford to hold your investment indefinitely, with current gross taxes at less than $10. per year! Buy now, and hold for future development, use or profit. A serviced lot, within ONE HALF BLOCK of this offering, and of the same size, recently sold for $8,200!! So, at these prices, NOW is the time to "get on the bandwagon", and give yourself a new chance!!
Surveyed and staked by a B.C. Land Surveyor, these lots are awaiting your selection. Those that ACT FIRST have the biggest choice!! Prices start at
$1,750
TO
$3,450
TERMS? OF COURSE!!
10% DOWN PAYMENT
Balance over 36 Months, including 11.78% interest.
FOR IMMEDIATE ACTION:
CALL
MR. JONES, 478-5548
MR. MARSHALL, 479-2353
THE CAPITAL MORTGAGE CORP. LTD.

VIEW ROYAL
Building lots for sale. Lynwood Park. Some duplex and V.L.A. ½ cash will handle. Take Trans-Canada Highway, turn right on Highland Rd. beyond Thetis Overpass. OPEN TO OFFERS. Price from $3500.
385-2481 Mrs. Elliott 592-8250
Swinerton, Stewart Clark, Ltd.

SMALL GARDEN VIEW OF HARBOUR
If you don't like too much gardening but you do like watching ships. This is the view lot for a 3-bdrm home (plans available) at the end of a quiet cul-de-sac in Esquimalt. Only $6,250.
D. B. Taylor Block Bros.
386-3231 or 384-1286

HIGH VIEW LOTS
On Finlayson, no thru paved street off Cook, sign on property. Lots approx. 70'x85' each with fantastic view. Approved bldg. plan for 3-BR home included for one lot. $8,000 cash each, bal. payable at $60 per month. JEFF CHALK 386-3231 or 477-8274. BLOCK BROS. REALTY LTD.

3 COMMERCIAL LOTS
Esquimalt and Head Streets, sign on property. $15,000, $14,200, $12,000. 1 building lot on Lockside, part sea view, $9,300. 2 lots on Elizabeth and Grange, $2300 and $2400. Phone Mr. Sprague at 388-6474, 8-5, or 382-0948 after, or Mobile 7M64. All above open to offers and terms.

COUNTRY setting located in Deep Cove, VLA approved with power and water available, perc. tested, an ideal building site on ¾ acre. Asking $6,500. Trade or terms can be arranged. LARRY QUAGLIOTTI 388-2981 — National Trust Co. Hillside Shopping Centre.

SIDNEY LOTS
6 lots newly subdivided. Sewer — Storm Drain — Level cleared land. Each 67x120. Close to Sidney.
Only $4,500 per lot
Call CEC PEARCE, 388-6771 (anytime)
Brown Bros. Agencies Ltd.

LAKE VIEW LOT
Shawnigan Lake — 100'x145' with L-shaped foundation in for 28'x14' house. Gently sloping and nicely timbered. Secluded. $3,800. $1,000 down. Call 386-1981 for DON ROBBINS 382-7841 or MADGE HOLE 382-5380.
Canada Permanent

LOTS
Approximately 4 acres wooded lot Kangaroo Road, 1,000 ft. road frontage.
Call
DESMOND HOLMES
384-8126 478-1227
Pemberton, Holmes Ltd.

"THE VIEW IS FOREVER!"
Adjacent to the 2nd highest home in Victoria and truly "parklike!" ASKING $10,800.
HALF ACRE treed, ready to build. Gabriola Island FROM $6475. BEV. McARTHUR Broadview Properties Ltd. 384-8001 anytime.

$800 DOWN. 7 ACRE. LARGE enough for V.L.A. City water and hydro available. Parklike setting with creek at rear. Excellent terms on $7400. Shirley Wilde of Rex Hughes Agencies. 478-1729 or res. 478-2689.

SPACIOUS VIEW LOT CLOSE TO beach front. Cash talks — this week only $2900. Near Ganges, Ferry, golf course, hospital, heated public pool, all within 3 miles. For information leave inquiry 384-0912 — "facts about $2900 cash!"

WARREN GARDENS
Desirable lot. $11,000 and easement. Victoria Press Box 380.

COLWOOD ACREAGE
2-Acre lots with many beautiful trees, some with sea or lake views. Easy terms. $6,500 and $7,500.
MRS. McKEAGE 479-5065
Island Pacific Realty

TREED, SERVICED BUILDING lots in Central Saanich. Approved for standard septic tank. Priced from $6,900 with terms. Wm. ROGERS J. A. Henderson Realty Ltd., 385-9741 or 652-1281.

½ ACRE LOT READY TO BUILD on. Close in. $8,800. Lloyd Ellis 658-2222. Island Homes Ltd., 386-7545.

SIDNEY 4 LOTS. LIGHTS, water and sewer. 656-1782.

271 LOTS FOR SALE

PEDDER WOODS PROPERTY
Rocky Point Road, 2 acre view lots. Low down payment. For information and sketches call 479-4686 or write Box 4074, Station A, Victoria.

SWARTZ BAY PARK DIVISION
HALF-ACRE WATERFRONT VIEW LOTS
BLACKTOP RDS. CITY WATER, POWER
Own financing service. Easy terms.
FOR PROSPECTUS, PLANS AND PRICES
CALL 386-1616
The Subdivider
Salem Sea Sites Ltd.
Daily before 8 and after 1800 hrs.

VIEW LOTS
Highly located, treed lots. On Wenger Terrace (off 1300 block, Goldstream Ave.). Ready to build. Some with driveways installed, adjoins acres of Government green park. Choice lots at only $5,250 each. Call GEORGE CHAN, 386-2955 or Res. 382-0436. (Courtesy to Agents).
Mayfair Realty Ltd.

EXCELLENT BUY
RARE LOT ON CUL-DE-SAC NEXT TO 1737 ADANAC.
MRS. O. ZACHARY 592-2265
P. G. JACKSON LTD. 388-6658

1.2 ACRE, $3,200
270 ft. frontage on Polymede Rd. Near 17 Mile House. Call Don Layman, 386-3231; res., 385-0287. Block Bros. Realty Ltd.

SECLUDED — TREED
.9 of an acre close to sea. Perc. tested — good residential area. $8,500 384-8001 — BRUCE McILROY

CITY—TREED LOT (WITH HOUSE plan). Located beside 964 Wilmer St. $7,300. Terms.
Days 477-6886 Eves. 384-4234
Builders & Developers

2 sewered lots near LAKEHILL SCHOOL — 90 feet frontage on paved road and no-through street.
Each $8,900
384-8126 MR. GREENE 385-0795
Pemberton, Holmes Ltd.

50 x160' partial seaview. Valleyview lot on city water. Ideal for smaller home. FREDDY STARKE, 386-3231 or 384-9833. BLOCK BROS. REALTY LTD.

SERVICED SIDNEY LOTS ALREADY TO BUILD ON. GOOD SIZES, $6,250 to $6,750. CALL 388-6175. JOHN MOLYARD AGENCIES LTD.

CORDOVA BAY. EXCELLENT building lot, 77.5'x175', near school, beach and shopping centre. Only $8950. 479-4143

LARGE VIEW LOT 400 FT. FROM the Sooke Basin. Asking $3,800. Contact BILL KOZAK, Island Pacific Realty 388-6231 Res. 642-3404.

SIDNEY, MELVILLE PARK. 3 lots fully serviced. Single dwelling and duplex zoned. NHA approved. $6,730 each. By owner. 382-9732.

LARGE VIEW LOT
In View Royal. Full price $7,730. Contact Grant MacFarlane, 386-7545, res. 386-8088. Island Homes Ltd.

2 LOTS, CORNER TANNER AND Rodolph, Central Saanich. $8,000 each or closest offer. 652-2048.

273 PROPERTY FOR SALE

2 acres, with driveway, cleared site, and drilled well, nicely treed view property ready to build on. $8500.

3¼ acres, good holding property with lots of road frontage. $12,000.

2 acres with some clearing. $8500.

2 acres with driveway, building site, view of sea and mountains. $7300.

4 acres, hilltop location, with 50-mile view of valleys, sea and mountains, driveway already constructed. $14,600.

All above lots are close in on Sooke Road and offer privacy in naturally treed surroundings, good terms available. Phone owner, 478-1975.

1. V.L.A. PROPERTIES
I have several good open properties, half acre to 5 acres. Qualified for VLA. Price $8,850 to $4,500 per ac. Some good homes on half acre to 1 acre, ranging from $16,000 to $28,800 with and without basement. They quality.

2. GOOD COMMERCIAL LOT
Esquimalt and Admirals. Next to Government Liquor Store. Commercialized zoned. 60'x130' rear access. Suit retail or professional. ONLY $12,500. No excavation required.
384-4962 D. L. Macdonell 388-5555
B.C. Land

CENTRAL SAANICH
(A) Approx. 3 acres of choice treed secluded land. Price $15,000 — 1-3 down.
(B) 1.5 acres cleared level view-land piped water, near school and shops. Price $18,000 — terms.
(C) ½ acre semi-treed lot, homesite cleared, piped water. Price $5,900.
A. VICKER 385-3435 K. VICKERS 652-2286 388-7476
P. R. Brown & Sons Ltd.

SUITABLE FOR SUBDIVISION
Past Sooke on the Jordan River Rd. Seventy acres. Approx. half of this land has seaviews. Asking $40,000, excellent terms, low interest rate. Try your offer. Call 388-6231.
ANNE DUGGAN
PETER BARDON
Island Pacific Realty

TREED ACRES NEAR PARKSVILLE
2-3 and 4 acres, some with a trout stream at rear. Paved road. Priced from $3,100 with easy terms. Mrs. Webb — Johnston and Co., 385-2471. 477-3085.

APARTMENT ZONED
property, near Naden Gate. Owner. 382-6951.

4 LOTS, 1 SQUARE BLOCK FROM road to waterfront. 2 wide and 2 deep. On Savory Island, $1300 cash. Take over balance of $2,403 at 7 per cent at $30 monthly. 478-8072.

¾ ACRE, NORTH SAANICH, Bradley Dyne Subdivision, near Ardmore Golf Course. Well on property. 383-9861.

ELK LAKE—BROOKLEIGH RD. 3⅛ acres of treed desirable property. On city water. $17,950. Phone owner. 652-2808.

.55 ACRES SECLUSION, 5-MILE circle. By owner. $4,750 cash. 479-3726 after 6.

PEDDER WOOD. 2¼ ACRES, corner lot, mile from Pedder Bay. Asking $8,500. Terms. 478-6806.

3 ACRES $5500. WELL TREED, 8 miles to city on Woodridge. 384-1348.

274 PROPERTY WANTED

WANTED
Reasonably priced lots, acreage, or apartment property. Kamsi Construction Co. Ltd., 386-6191.

WANTED—COLWOOD
1 acre more or less, located in the Colwood area to the Lagoon Rd. Mr. C. Carpenter, B.C. Land, 922 Government St. 388-5555.

WANTED
Older home with small Acreage, Colwood-Metchosin area. Call Mrs. McKeage, 479-5065. Island Pacific Realty.

$1,400 CASH FOR ANY SUITABLE building site on southern tip Vancouver Island. Phone 656-5081 after 6 p.m.

HOMESITE WANTED, 1 OR 2 Acres, secluded sea view, Saanich. 386-0792.

Vickery and Sons Ltd.
LOTS OR ACREAGE IN ANY AREA 382-6522
383-6140

WANTED: HOME OR BUILDING lot on Prospect Lake. 382-4062.

280 ACREAGE FOR SALE AND WANTED

NORTH SAANICH ACREAGE
1 ac. Deep Cove — wooded wonderland. Share seclusion with deer, quail and coons. Water mains, perc. tested $9500

¾ ac. Ardmore, ½ cleared, ½ wooded seaview, very desirable area. $9000

1.8 ac. Sidney, 285 ft. highway frontage. Good garden soil, sewers, water mains, bus line. $11,800

8 ac. Ardmore, ½ treed, ½ pasture. The best in N. Saanich. Ideal for horses, gentleman's estate. Some seaview, terms. Building mortgage available. $19,800

656-4000 K. DROST 656-3427
SAANICH PENINSULA PROPERTIES LTD., SIDNEY

CHOICE ACREAGE:
2¼ Acres of beautiful treed property. Seaview. Metchosin area. $2000 down, 9 per cent int. on bal. Good full price.
8 Acres plus 2-bedrm house. Small year 'round pond. Beautiful views. On good road only 1 mile off Sooke Rd. in 6 mi. circle. Perfect retreat. It can also be subdivided. This is a bargain at the asking price of $31,500. Terms. Get your offers in now.

R. MATTHEWS
479-7269 or 386-3231
BLOCK BROS. REALTY LTD.

SHAWNIGAN LAKE
13 acres of lake view property, easy walking distance to village and public beach. Community water system available, subdivision or mobile home park potential. Good terms on a price of $27,500.

COBBLE HILL
43 acres of good ground with some second growth. Ideal holding property. Price $17,300. Call Walt Hearn 743-3535 evenings 743-2479 (no Sunday calls please).

MALAHAT REALTY LTD.
RR No. 1 Cobble Hill, B.C.

160 ACRES
$5500 FULL PRICE
160 acres, located between Willow River and Grascome, 22 miles from Prince George. This is gently rolling nearly level land covered with second growth timber. Hay Creek crosses property. An excellent investment. Full price $5,550 cash. Will take car, pickup or boat as part payment. Phone owner 388-8304.

38 ACRES SAANICH
Located in area of new vocational school. Prime holding property adjoining park. Partly cleared. Mostly in natural state. 2 bedroom home and outbuildings. Large 8 per cent mortgage. Full price $58,000.
REX HUGHES, 478-8821
REX HUGHES AGENCIES LTD., 478-1729

HOVEY RD. ACREAGE
Thirty acres of partially cleared fertile, gently sloping, land in Central Saanich. Can be bought in 10 acre parcels with as little as $3500 down. Trades considered. For more information call STAN JAMES, Mayfair realty Ltd., 386-2955 or res. 382-3740.

5 ACRES
Wooded, secluded, in Metchosin, enough timber to build a log cabin, or put your mobile home here. Potential views. Phone 388-6231 for further information and to view.
MAE IVINGS LAURIN RESTALL
Island Pacific Realty

METCHOSIN
Choice 2-acre lots
Stream frontage
Suitable for VLA
Rogers Investments Ltd.
384-2088

5 ACRES WALLACE DR.
Well treed homesite perc tested. Make me an offer on $15,000. Name your terms!
13.5 ACRES — EAST SOOKE
Owner must sell! Details with F. COLOMBIN 386-3231 or 388-8083.
BLOCK BROS. REALTY LTD.
477-1841

CENTRAL SAANICH
$1750 PER ACRE
34.5 ACRES OF PARKLIKE LAND — SOME WITH EXCELLENT SEA VIEW. ¼ CASH WILL HANDLE — BALANCE AT 8 PER CENT. CALL DON FRASER, 384-8001, BROADVIEW PROPERTIES LTD.

ACREAGE — NORTH SAANICH
1 acre WATERFRONT, $22,500
3 choice acres, excellent location. $22,500.
LILLIAN A. CUMMING
656-1154 656-4000
Gordon Hulme Ltd.

NORTH SAANICH 80 ACRES OF prime residential property. Exceptional road frontage. Fast growing area. Adjacent to proposed major exclusive residential development. $80,000 with terms. Call Bob Hague. 385-7761.
D. F. Hanley Agencies Ltd.

APPROX 2.5 ACRES
Elk Lake area, meadow and with view. Gentleman's Estate of holding property. Prec tested. Beautiful property. Owner wants home in town. Price $14,500. McCANDLESS REALTY, 388-6111, eves. 592-1961 or 384-5855.

DEEP COVE
Tucked away off Clayton Road is this delightful 3.17 acre parcel (200x540). A desirable hideaway surrounding seclusion and natural treed beauty. See this today!
$12,700 terms
656-1154 MR. ELWELL 477-3988
Gordon Hulme Ltd., Sidney

SHAWNIGAN LAKE
20 ACRES
This is good holding property on gravel road; electricity and phone by property. Some good timber, some clearing. A good homesite. Call Ernie Lee, 656-3447. Royal Oak Properties, 479-1667.

6.71 ACRES
$14,000 level land in light bush, see our sign on Kirby Road off Sooke River Road. City water, light and phone. Desirable property among nice homes. Call
MARCONI REALTY
830 VIEW, 386-3941 OR 385-6589

ELK LAKE
20 acres on western slope of Elk Lake. Perc. tested. One of the last prime view acreages this close to Victoria. Call 384-8001 or Res. 479-4804.
ROY TELFORD
BROADVIEW PROPERTIES LTD.

1.85 ACRES of land, north shoreline ELK LAKE, on city water and power. Perc. tested. Only $6,900 down, balance by agreement. A real steal. Call KEN JENSEN, 386-7545, res. 388-6079. ISLAND HOMES LTD.

1.4 ACRES
Royal Oak. Beautiful property. $5,000 down or will trade for Equity on Revenue, or what have you to trade? $14,800. Doris Adams 385-3458. Bryon Price and Associates Ltd.

ACREAGE FOR SALE
Large or small, with or without home. Building lots etc. Call GEORGE CHAN, the specialist in Land. 386-2955, Mayfair Realty Ltd.

ACREAGE, SMALL OR LARGE, SUBDIVIDABLE LAND, WANTED FOR CLIENTS AND OURSELVES. SUNSET REALTY AND DEVELOPMENTS LTD. 815 CORMORANT STREET. PH. 386-6407

180 ACRES
12 miles from Prince George. F.P. $7,500. $2,300 down. Grant MacFarlane, 386-7545, res. 386-8088. ISLAND HOMES LTD.

SHAWNIGAN LAKE
Private, 1 acre, lake view, drilled well, 9 per cent. $850 down, $80 monthly. Full price $8000. 477-2150.

$2350 PER ACRE
7 acres, 6-mile circle, bordering park, hydro. 479-6741, preferably after 5.

22.5 ACRES, IDEAL LOCATION IN Saanich Peninsula. Good buildings in lovely setting. Pasture for horses, cattle, etc. 656-4192.

PRIVATE, CHOICE 10 ACRES south of Nanaimo, near highway. Nice grove. Good potential. Phone 758-2618.

285 UP-ISLAND PROPERTIES

TREMENDOUS VALUE ½ ACRE
On one of the loveliest spots on Vancouver Island, this beachfront home offers seclusion, spaciousness, yet close to excellent shops and transportation — with an uninterrupted view of ocean and islands from the HUGE living and dining room with wall to wall carpeting and a real CHARACTER stone fireplace, THREE big bedrooms and TWO bathrooms — almost 1600 sq. ft., lovely large kitchen — Separate laundry and BOATHOUSE — The property is beautifully treed and there is a DOUBLE garage. Priced at $36,900.
JOHN BISHOP
479-1667 (24 Hrs.)
Royal Oak Properties Ltd.

254.27 ACRES OF BEAUTIFUL recreational land located about 19 miles on main road from Duncan. This well treed property has approx. 2800 ft. of waterfront on North and South boundaries which offers an excellent opportunity for development as a private or public recreational site. 3 year-round cottages now exist with all facilities. 2 rented at present on year round basis, others for use by owners. Swimming, boating and fishing at its best.
R. MATTHEWS 386-3231 or 479-7269
A. BIRD, 386-3231 or 477-6310
BLOCK BROS. REALTY LTD.

ACREAGE—DUNCAN
16 beautiful acres with all-year stream flowing through, 7 miles north of Duncan — one mile off the highway on hardtop road. Some pasture and balance easily cleared. Good soil. Quiet, peaceful country atmosphere for anyone wishing to develop a nice country. Price $17,000, half cash, or $16,000 all cash. For details phone 746-4586 or 746-4684.

LAKE COWICHAN
38 acres approx. bottom land, good potential for farm, subdivision. On power, close to lake. 3 miles to village. Government road access. Owner says sell at $390 per acre. Phone
JIM HUNT
749-3758
Canada Permanent Trust Co.
Duncan, B.C 748-9365

MILL BAY
RETIREMENT 2-bedroom cottage on 60x200 lot just a few minutes walk to public beach. Usual amenities plus green house. Full price $11,200. Terms. Call DOROTHY WHITTAKER 743-8160 or 743-2319.
Canada Permanent

OYSTER RIVER AREA. SMALL motel, 4 large modern units, completely furnished, plus double garage. Room to expand. $23,000. Full price, $15,000 down, balance at 8½ per cent. $84,000 cash. H.W. King, R.R. 1, Campbell River B.C., telephone 923-5500.

FURNISHED 4-BEDROOM CHALET cabin on Lake Cowichan, 3 miles past Youbou, on North Shore Road, left at Cowan's Corner. To view, Sat. to Monday. Enquiries, phone 658-2674 Tuesday to Friday.

290 FARMS FOR SALE AND WANTED

ATTENTION! LIVESTOCK BREEDERS!
(A) A lovely farm for boarding and-or breeding livestock or just a nice place to live.
2 large buildings most suitable for barns plus feed silos and many extras, such as ample water supply and a pond. Included is a lovely 3-bdrm. 6-yr.-old family home. All this on approx. 15 ac. of pasture and shade trees. Price $72,500—Good terms.
(B) Approx. 27 acres of choice rolling pastureland with year round flowing creek and shade trees. Plus an older 2-bdrm. home and barn. Asking price $65,000, terms.
A. VICKERS 385-3435 K. VICKERS
652-2286 388-7476
P. R. Brown & Sons Ltd.

HORSEMEN, ATTENTION
5 Ac. farm Central Saanich. $37,500. Cleared, well drained land, on water line and proposed sewer area, very secluded and suitable for horses or other livestock. 6-yr.-old cathedral entrance VLA built house with 4-BR, 4-pce. baths, fully modern 2-car port. Good outbuildings on concrete, fruit trees, fenced. For details call
384-4962 D. L. Macdonell 388-5555
B.C. Land

30 ACRES OF BEAUTIFUL FARMland. Gently sloping to a large "unpolluted" lake. 2-BR farmhouse, barn and 2 outbuildings. Bldg. sites overlooking lake. Approx. 20 acres of flat pastureland. 3½ acres in oats, 30 acres cleared. Good spring on land or municipal water to the property. Complete seclusion yet only 5 min. from Sooke Village. $112,000. For appt. to view call RAY TILLYER 386-3231 or 477-4464.
BLOCK BROS. REALTY LTD.

CENTRAL SAANICH
Beautiful hobby farm on 5⅛ acres, mostly cultivated. It includes a well built barn and corrals for horses. The 3-bedroom home stands on a slight rise in a parklike setting affording a lovely view down the valley. It can be yours for $49,950. Call 388-6231 LILLIAN HENDY, Island Pacific Realty.

293 GULF ISLANDS PROPERTIES

PENDER ISLAND
—26 acres with 375' waterfront, gravel beach, 3 acres cleared. 3-bedroom home. Guest cabin. Fruit trees. $40,000: 7 per cent mtg.
—1.6 acres with water view, 327' on good road: taxes $29.00: only $7,500 with $1,800 down, balance 7 per cent interest.
—3-bedroom home with unobstructed view of Bedwell Harbor. Oil heat, modern kitchen, living room, sunroom, workshop, situated on 1.92 acres of view property, 2 good wells. Fruit trees and garden, $34,500.
—.39 acre lot with ocean view, 28' Vagabond trailer with stove, fridge, water heater and 3-piece colored bath, $6,500.
—Half acre treed lot with 90' waterfront. Home site prepared, piped water. Situated in a small bay, $11,000. Good terms.
—Large sunny lakefront lot, good road, power, piped water. $6,900, low down payment.
—Waterfront lot with view of Swanson Channel, piped water. $6,900 with $1,500 down.
—.38 acre view lot, overlooking Swanson Channel. $4,300.
FRED McLAUGHLIN
383-7115 Ettema Realty Ltd., 386-0006
1882 Cook St., Victoria, B.C.

A REAL "SHOW PLACE" SITE
at the giveaway cash price of four thousand if you can act by July 1st. Government registered title. Lot crowns the ridge between Ganges and Long Harbour. Quebec Drive circles property on three sides. View of both Long Harbour and Ganges Harbour. Public beach less than two blocks from this superb site. Viewing arranged through 24-hour secretarial service, 384-0912. Must act now. Refer to "Crown Place 20."

17 Acres rolling meadow and pasture land, 2 BR modern home, good barn and kennels for pet boarding, kennels can be operated as a side line or could be expanded into good paying business. $25,000 down will handle.
For appointment to view write or phone Wayne Pearce, P.O. Box 38, Ganges, 537-2258. Block Bros. Realty, Blanshard St., Victoria, 386-3231.

MAYNE ISLAND
Fabulous views overlooking Active Pass. Gently sloping 20.1 acres bounded by 3 roads. Natural spring on property. Price: $45,000.
LILLIAN A. CUMMING
656-1154 656-4000
Gordon Hulme Ltd.

SEAFRONT LOTS
Mudge Island, $4,000
Secret Island, $5,400
Pat Masters, 383-4151
Block Bros. Realty Ltd.

NOTICE OF APPLICATION FOR CHANGE OF NAME
NOTICE is hereby given that an application will be made to the Director of Vital Statistics for a change of name, pursuant to the provisions of the "Change of Name Act," by me, Linda Aileen Peffers, of 4142 Torquay Drive, in Victoria, in the Province of British Columbia, as follows:
To change my name from Linda Aileen Peffers to Linda Aileen Mullen.
Dated this 20th day of June, A.D. 1970.
LINDA AILEEN PEFFERS.

NOTICE TO CREDITORS AND OTHERS
RUTH CHRISTINE CARSON, deceased.
CREDITORS and others having claims against the estate of Ruth Christine Carson, deceased, formerly of Victoria, B.C., are required to send full particulars of such claims to Straith, McIntosh & Company, 1070 Douglas Street, Victoria, B.C. on or before the 17th day of July, 1970, after which date the estates assets will be distributed, having regard only to claims that have been received.
STRAITH, McINTOSH & COMPANY, Solicitors.

NOTICE OF APPLICATION FOR CHANGE OF NAME
NOTICE is hereby given that an application will be made to the Director of Vital Statistics for a change of name, pursuant to the provisions of the "Change of Name Act," by me, Ding Gai Chow, of Apt. No. 416, 3244 Quadra Street in Victoria, in the Province of British Columbia, as follows:
To change my name from Ping Gai Chow to Stanley Allan Chow.
Dated this 18th day of June, A.D. 1970.
PING GAI CHOW.

NOTICE TO CREDITORS AND OTHERS
HENRY GEORGE BEHNSEN, Deceased
NOTICE is hereby given that creditors and others having claims against the estate of HENRY GEORGE BEHNSEN, deceased, late of Shawnigan Lake, Vancouver Island, British Columbia, are hereby required to send them to Patrick J. Sinnott, Solicitor for the Executor, at Suite No. 201, Broughton Building, 1012 Douglas Street, Victoria, British Columbia, before the 2nd day of July, A.D. 1970, after which date the Executor will distribute the said estate among the parties entitled thereto, having regard only to the claims of which he then has notice.
Dated at Victoria, B.C., this 27th day of May, A.D. 1970.
CHRISTOPHER BEHNSEN, Executor,
Patrick J. Sinnott, Solicitor.

TENDER FOR PUPIL TRANSPORTATION
Period of Sept. 1, 1970, to June 30, 1971
Tenders will be received up to 12 o'clock noon, Tuesday, July 7, 1970, for the transportation of approximately 300 pupils from their homes on Cowichan Reserve to St. Catherine's School, Queen of Angels School, Cowichan High School, and special classes at Koksilah School, and return of the children to the Reserve at end of school sessions. About 30 of the 300 children require transportation services at noon to kindergarten at St. Catherine's.
Adequate supervision is approximately 20 miles.
For further information call:
MR. V. JANZEN,
District Supervisor,
Education Services,
214 Federal Building,
Nanaimo, B.C.,
Telephone 753-4181, Local 229.
Tenders to be submitted in sealed envelopes marked "Tender for Pupil Transportation Contract No. 974-T-70-11" to the above address.
Tenders must meet federal and provincial requirements, and the successful bidded must show evidence of insurance to the satisfaction of the Minister, Department of Indian Affairs and Northern Development.
V. JANZEN,
District Supervisor,
Education Services.

NOTICE TO CREDITORS
ESTATE OF AUDREY EDITH CLARKE
NOTICE is hereby given that creditors and others having claims against the estate of Audrey Edith Clarke, deceased, late of Borough of North York, in the County of York, in the Province of Ontario, are hereby required to send them to the undersigned agent for the Executor at 1205 Government Street, Victoria, British Columbia, before the 17th day of July, A.D. 1970, after which date the Executors will distribute the estate among the parties entitled thereto having regard only to the claims of which they then have notice.
DATED this 11th day of June, A.D. 1970.
THE ROYAL TRUST COMPANY,
1205 Government Street,
Victoria, British Columbia,
as agents for:
Larry Denman Clarke and
The Royal Trust Company
of the City of Toronto,
Executors of the Will of
Audrey Edith Clarke, deceased,
per:
HARMAN & COMPANY,
540—645 Fort Street,
Victoria, B.C.,
Solicitors.

LUNDS
926 FORT ST.
Victorian and Edwardian FURNITURE
Entire Contents of the Home BY AUCTION
TUES., 7:30 P.M.
SUITES FOR ALL ROOMS
Inlaid Mahog. Pieces
China, Glass, Plateware, some Geo. and Victorian Silver Flatware. Small carved Argilletta Totem Pole, Clocks, Prints, Oil Paintings in attractive frames, B.C. Indian Pieces.
Set of 6 Victorian Chairs and Table
Edwardian Settee
Camphorwood Chests
Edwardian Bedroom Furniture with marble-topped pieces, Mr. and Mrs. Bedroom Stes., several Rugs, Coffee and End Tables, Dinette Suites, Office Desk and Chair.
Seven Refrigerators
(2-Door Coppertone, etc.)
Auto Washers — 30" Ranges
"Hoover" Apart. Washer
Two New Sets of "Spalding" Irons, Guns, Air Rifles, Small Appliances, Electric Typewriter, etc.
LUNDS PHONE 386-3308

Be Wise . . .

It Pays to Advertise

Even Handshakes Out For Soviet Spacemen

MOSCOW (UPI) — Doctors, fearful of disease Saturday prohibited even handshakes for the Soyuz 9 cosmonauts. The pair entered a 10-day quarantine nearly as severe as for returning American moon walkers.

★ ★ ★

Col. Andrian Nikolayev and Vitaly Sevastianov entered a special, germfree apartment on the outskirts of Moscow for a detailed medical check to determine how their record spaceflight of 17 days, 16 hours and 59 minutes affected them, Tass said.

The flight ended Friday, but the quarantine robbed the cosmonauts of the hero's welcome normally accorded returning spacemen. Officials slipped them into the city quietly, and kept all but close family and friends away.

Meantime, Soviet scientists said the mission proved man was able to operate for long periods in weightless conditions.

The flight was made to test the cosmonauts' ability to work in space for a long period, as they would have to do if an orbital platform was set up. The Soviets see such platforms as their top priority in space.

Younger, Fewer

New Heath Cabinet Contains Surprises

LONDON (CP) — Prime Minister Edward Heath named an economy-sized British cabinet Saturday night, with former prime minister Sir Alec Douglas-Home as foreign secretary.

An 18-member cabinet—three fewer than Harold Wilson's labor team and smallest since 1957—includes Heath's deputy as party leader, Reginald Maudling, in the post of home secretary.

Maudling's job will be to handle the Northern Ireland situation and the emotional issues of race, immigration and law and order. He also will be acting prime minister when Heath is out of the country.

★ ★ ★

Iaian Macleod, razor-tongued foe of the ousted Laborites, was appointed to the post of chancellor of the exchequer, with the mission of strengthening the nation's economy.

Formation of the cabinet capped a day of non-stop action marred only by the second attack on successive days against Heath.

The prime minister, returning to his 10 Downing Street office from lunch, was splattered with red paint thrown by one of the 300 onlookers. He did not break his stride.

Home

The unidentified assailant Friday night stubbed a lighted cigarette onto Heath's neck as he pushed through a milling throng celebrating his triumph over Wilson at party headquarters.

Later Saturday Angela Hilary Wright, 26, an art editor, was charged with tossing the paint at Heath. The charges included possessing an offensive weapon, threatening behavior, wilful damage to one suit and to an automobile.

There were some surprises in Heath's appointments.

Anthony Barber, 49-year-old former RAF fighter pilot, was placed in charge of Britain's team to negotiate for entry into the Common Market.

Chairmanof the Conservative party, who engineered election campaign arrangements, he takes on the role of "Mister Europe." His cabinet rank is chancellor of the Duchy of Lancaster.

A second surprise was the appointment of a peer, 51-year-old Lord Carrington, as defence secretary. The one-time high commissioner to Australia has been Tory leader in the House of Lords in recent years.

A deputy to act as his spokesman in the Commons will be announced later.

★ ★ ★

And a third surprise was appointment of Sir Keith Joseph, a 52-year-old businessman who had been expected to become president of the board of trade, as secretary of state for social services.

The sensitive post of minister for employment and productivity — labor — went to Robert Carr, 53, who has been promoting a policy of industrial relations reform involving a compulsory cooling-off period in critical strikes and legally enforceable agreements. The union movement is opposed to both these and there is a possibility of a confrontation with the government.

★ ★ ★

The cabinet contains one woman, Margaret Thatcher, 44, a lawyer and research chemist. She becomes secretary of state for education and science.

The new cabinet will meet for the first time Tuesday, and further appointments will be announced shortly.

Dancer's Killer Gets Life Term

NEW WESTMINSTER (CP) — Andrew Graydon Bruce, 21, of North Vancouver, was sentenced Friday night to life imprisonment for the murder of Vancouver nightclub dancer Jacqueline Ann Lampen.

An all-male jury reached the verdict after seven hours of deliberation. Seconds before the verdict was announced, Bruce's wife Brigitta, 21, ran across the courtroom and kissed him.

Miss Lampen was shot in the basement of her suburban Burnaby home April 19 with a sawn-off .22-calibre rifle. It was the fourth in a series of shootings police at first believed were connected with illicit drug dealers.

Earlier in the trial, jurors saw the dead women's seven-year-old daughter point a finger at Bruce, identifying him as the man who came to her home the night of the killing.

Police testified they believed the killer was a "hired gunman" who had not known his victim.

SUPER FOOD! CAPITAL 50 WEST BURNSIDE

OPEN 9 A.M. TILL 9 P.M. EVERY DAY
FREE DELIVERY

Prices Effective June 21, 22, 23, 24 Sun., Mon., Tues., Wed.
We Reserve the Right to Limit Quantities

FRYING CHICKEN UTILITY lb. 39c

Fletcher's Ready-to-Eat COTTAGE ROLLS lb. 89c

Tasty BARBECUED CHICKEN EACH 1.29

MAPLE LEAF COOKED CANNED HAM 1½-lb. tin Reg. 1.89 1.59

French Maid BLEACH 128-oz. jug. Reg. 59c 49c

King Size TIDE XK DETERGENT Reg. $1.69 1.49

Allen's All Flavor FRUIT DRINK 3 48-oz. tins Reg. 35c 79c

Tasting Coating Mix TASTY BAKE 9-oz. box. Reg. 79c 49c

CANTALOUPE Jumbo Size. 2 FOR 49c

GREEN ONIONS OR RADISHES, LOCAL 2 for 15c

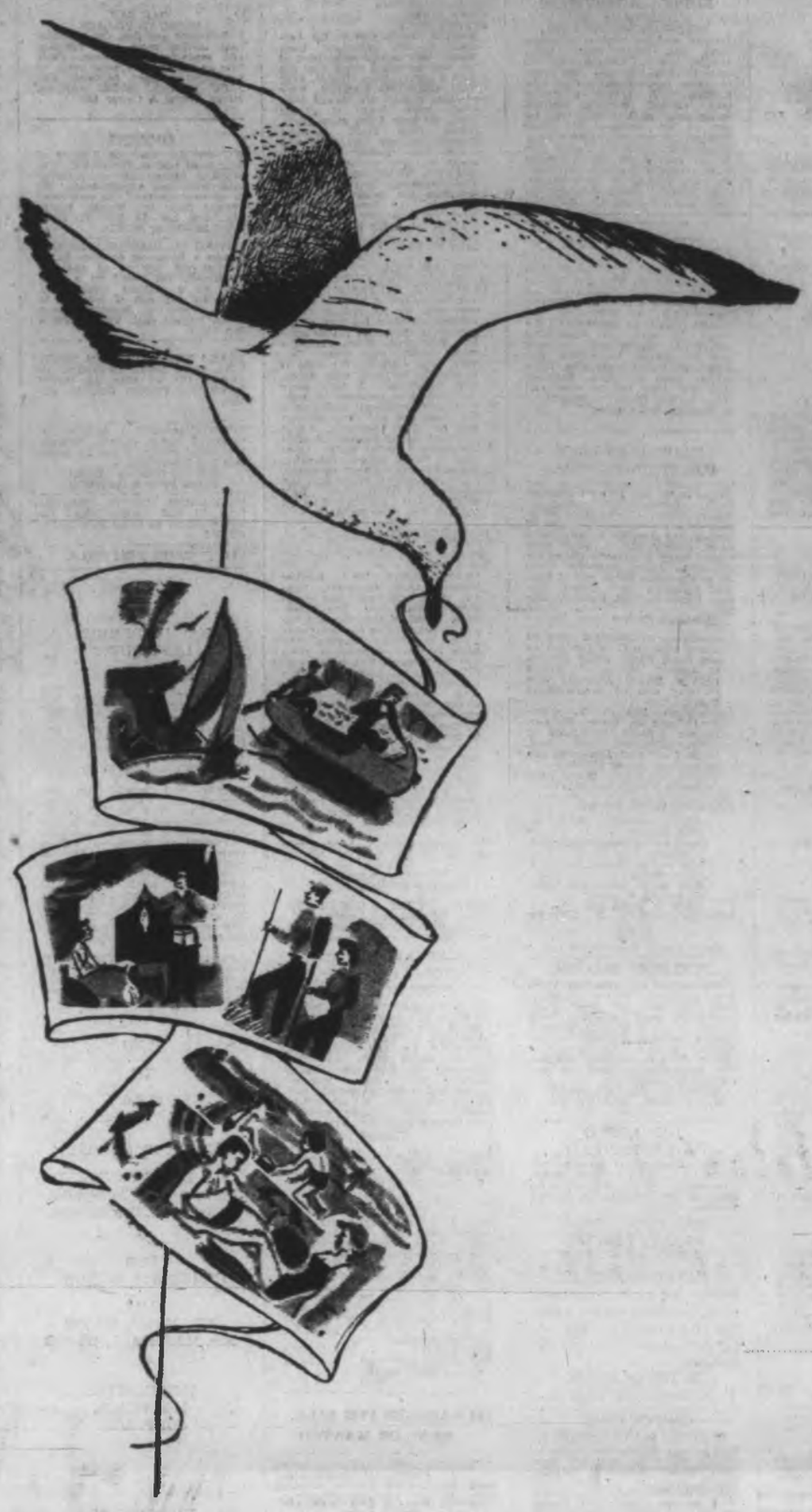

VACATION BOUND?

Get A Bird's Eye View On

WHERE TO GO
WHAT TO DO
WHAT YOU'LL NEED
WHAT IT'LL COST

By Reading the Advertisements in Your

VICTORIA DAILY NEWSPAPERS

Your local daily newspapers carry the total news of what's happening in the vacation world. It's the helpful guide for the householder when planning the family holiday.

Your Daily Newspaper lets you compare and choose at your leisure . . . boats, trailers, camping equipment . . . just about anything to start you on the road.

Begin your holiday right by checking the ads in the "Welcome Medium". It's the surest way of getting a bird's eye view on who's who, what's what . . . and it makes a happier holiday for all.

Delivered Daily to More Than 9 Out of 10 Homes in Metropolitan Victoria

VICTORIA DAILY NEWSPAPERS

Outdoors with Alec Merriman

B.C. Marine Parks Boaters' Haven

You don't have to own a cruiser to enjoy some of British Columbia's fine provincial marine parks. Some of them may be reached by government ferry service and small boats.

One of these is beautiful Montague Harbor Marine Park on Galiano Island, which can be reached by inter-islands ferry service from Swartz Bay. This marine park is divided into two sections — one for boaters overlooking the mooring floats and tie-up wharf and the other serviced by roads for vehicle and tent campers, with a fine beach area, boat launching ramp, swimming, clam digging and oyster gathering.

Beaumont Marine Park on South Pender Island can be reached by rowboat or small outboard from Bedwell Harbor or from Scot's Lair Marina on North Pender by cruising through the sometimes fast-running channel between South and North Pender Islands, which are connected by a bridge.

★ ★ ★

You can bring a cartopper or a trailer-boat to North Pender by inter-islands ferry from Swartz Bay and camp at little 10-unit Prior Park, which is very nice and includes an interesting hiking trail to a scenic vantage point on the hill.

You can launch in Browning Bay and there are some quiet and interesting waters for small boaters.

Rebecca Spit marine park on Quadra Island may also be reached by car ferry from Campbell River.

While not strictly a marine park, Fillongley Beach on Denman Island is an undeveloped provincial camping area of forest and beach, overlooking Hornby Island. It can be reached by car ferry from Buckley Bay, south of Courtenay.

Mount Park at Ganges on Salt Spring Island is another provincial campground that can be reached by government car ferry from either Swartz Bay, Fulford, or Crofton-Vesuvius.

Tent Island marine park and picnic site may only be reached by boat, but it can be reached by a trailer boat or speedy cartopper from Chemainus Kiwanis Beach.

Sidney Spit marine park may also only be reached by boat, but a small boat can be used from either Sidney launching ramp or the ramp at Island View Beach.

Gabriola Sands on the north end of Gabriola Island has 12 tables for picknicking only, but for a pleasant day visit it is only 30 minutes by car ferry from Nanaimo.

Newcastle Island is a fabulous fun island with a marine campground and plenty of hiking and exploring trails. It can only be reached by boat, but it is not more than a stone's throw from the Vancouver Island shore at Nanaimo.

The cruising boaters — and there are thousands of them around Vancouver Island — don't have to worry about ferry schedules. They can take off when they want and there are literally thousands of spots for them to stop. Once aboard they can forget about time except to fit tide changes in with their travels especially in fast running channels where slack water is needed for safe navigation.

Many of them like to cruise with an organized club like the Victoria Cruising Club. Most like to go on "buddy cruises" with another boat or group of boats, and that is a sensible idea in case one boat gets into trouble and needs a hand.

Any little bay or sheltered beach makes an overnight stopping place for a cruiser and many take off into U.S. waters for cruising in the San Juan Islands.

Between the American San Juans and the Canadian Gulf Islands these Pacific Northwest waters are rated as among the finest cruising waters in the world, bar none.

The myriad islands provide plenty of shelter. There is good fishing for salmon, cod, halibut and other fish, clam digging, oyster gathering, sheltered swimming water — even if the water is a little cold for many — and scores of little marine resorts to cater to the boater's every need.

—Alec Merriman

Not many empty berths at Bedwell Harbour

Checkmate

Bobby Fischer— Man or Machine?

By RAY KERR

Many stories have been written about U.S. chess ace Bobby Fischer, and most of them have depicted him as an almost inhuman machine far removed from reality.

Yet there have been many times when Fischer has come on strong as a human being.

One of the best examples was an episode from a recent Yugoslav tournament in Skopje, where Bobby was incessantly haunted by autograph seekers.

He finally solved the problem by having a rubber stamp made, and all should've been well that ended well.

Except that it wasn't.

★ ★ ★

The first day the stamp was at work, a Yugoslav master named Ivan Maric approached Fischer and told him how much he admired his ingenuity.

Fischer smiled warmly and rewarded Maric with two separate rubber-stamp autographs.

Enter another Yugoslav, Borislav Minic, who didn't beat around the bush but promptly bought one of the autographs from Maric for 1,000 dinars (about $50).

Fischer observed the scene with unbelieving eyes, but still smiling . . . though a bit sickly.

But along comes another Yugoslav, Dusko Bukic, and he, too, paid Maric 1,000 dinars for the other Fischer autograph.

★ ★ ★

By now Bobby was angrily shaking his head.

His disappointment turned into anger when Maric innocently asked him if he'd let him have the rubber stamp for only 24 hours.

"I could do wonders with it in a short time," he said candidly.

Really mad by now, Fischer shoved the stamp in his pocket and snapped at Maric: "I'm not going to let you get rich on my account."

The upshot was that Minic and Bukic wound up the angriest—Maric, who staged the whole performance, figured he'd done such a good job, he refused to refund their money.

Fischer, incidentally, lost only one game while winning the recent Peace Tournament in Zagreb, Yugoslavia—to Yugoslav Vlado Kovacevic, who became an international master.

★ ★ ★

Here's how they finished in the 18-player tourney: Fischer, 13 points; Hort (Czechoslovakia), Gligoric (Yugoslavia), Smislow and Korchnoy (Russia), 11 points; Petrosian (Russia), 10½; Ivkov, Minic (Yugoslavia), 9; Kovacevic, Bertok (Yugoslavia), Uhlmann (East Germany), 8½.

Then came Browne (U.S.), 7½; Parma, Kurajica (Yugoslavia), Ghitescu (Romania), 6½; Marovic (Yugoslavia), 6; Udovcic (Yugoslavia), 5½ and Nichevski (Yugoslavia), 3½.

But the Fischer story doesn't end there. The 25-year-old New Yorker is still in Zagreb pursuing a young lady from that city. There are even persistent whispers of matrimony, and that's enough to make any chess player reach for a bromo.

Fischer getting married? Anyway, you read it here first.

□

This week's game is from the 1970 Toronto Closed, where a comparative unknown named Stan Krstic demolishes Canadian Olympic team member Geza Fuster in shattering style.

White, Fuster—Black, Krstic: 1. P-Q4, N-KB3; 2. P-QB4, P-KN3; 3. N-QB3, B-N2; 4. P-K4, O-O; 5. B-K3, P-Q3; 6. P-B3, P-K4; 7. KN-K2, N-B3; 8. Q-Q2, P-QR3; 9. P-Q5, N-K2; 10. P-KN3, R-N1; 11. B-N2, P-B4; 12. PxP e. p., PxP; 13. O-O-O?, P-Q4!; 14. BPxP, PxP; 15. PxP, N-B4.

White has won a pawn, but has stumbled into what is probably already a lost game. He compounds it with a bad 19th move, and the end comes quickly.

16. P-KN4, N-Q3; 17. P-N3, Q-B2; 18. Q-B2, Q-R4; 19. P-N5?, B-B4!; 20. PxN, BxQ; 21. PxB, KR-B1!; 22. KxB, QxP check; 23. K-Q3, RxP; 24. R-Q2, R6xN check; 25. NxR, Q-B5 check; 26. K-B2, QxN check. **White Resigns.**

Fredericton

Fiddlehead Festival July 3-5

FREDERICTON, N.B., — The fourth annual Fiddlehead Festival of the Saint Mary's Indian Band is scheduled for July 3-5 in Fredericton.

The festival is based on ancient Indian ceremonies held to mark the harvesting of Fiddleheads which grow wild in many parts of New Brunswick.

Boiled and salted, Fiddlehead Greens are thick and succulent, treat quickly becoming known in gourment restaurants and hotels throughout North America.

★ ★ ★

The festival is an important contribution to the preservation of the Indian culture. It revives for a three-day period some of the old Indian ceremonies and games, and colorful traditional dress is worn by band members.

The festival this year features Indian group dances, individual Indian dancing competitions, the choosing and crowning of a Fiddlehead Princess, basket weaving demonstrations and displays of woodcarving and handicraft.

Sports activities include tug-of-war, cross country races, canoe races and competition swimming.

Most important are the Saturday and Sunday Fiddlehead suppers at the old St. Mary's Reserve.

Fredericton Mayor J. W. Bird opens the festival at 7 p.m. July 3.

★ ★ ★

One gnarled Indian veteran of many Fiddlehead harvesting excursions knows that the fish was something more to his forefathers than just something to eat. "It's magic or protective," he says, "and the Indians would have all their belongings and property — tools, wigwam, clothing — marked with a symbol in the shape of a Fiddlehead.

Highrise Home Falls on Three

BUENOS AIRES (UPI) — A 14-story apartment building collapsed Tuesday night, killing three persons and injuring seven others. Police said one person was trapped in the rubble.

EATON'S
Hearing Aid Centre

Mr. J. A. Dunn

Your Personal Rechargeable Aid To Better Hearing

No more batteries to buy with our rechargable hearing aids. Behind the ear or fitted into the ear compactly — whatever your preference, we have it.

Complete repair service and factory fresh batteries.

Eaton's Hearing Aid

4th Floor at the Elevator

FAIRWAY DISCOUNT HOUSE
272 GORGE RD. W.
WEEKDAYS 9 to 9
SUNDAYS 10 to 7
We Reserve the Right to Limit Quantities
Prices Effective Sun., Mon., Tues. June 21-22-23

ALTA SWEET No. 1 WHITE CREAMED HONEY 4-lb. Plastic 4 for 98¢

SMOKED PORK PICNIC Whole or Shank Half Gov't Inspected. lb. 45¢

FRESH PORK CHOPS Gov't Inspected. lb. 79¢

Mom's SALAD DRESSING 32-oz. jar 39¢

FLAKED TUNA Bye-Sea, 6-oz. tin 3 for 1.00

Bonus, Whole CANNED CHICKEN 52-oz. tin 98¢

Lyons TEA BAGS 100s 49¢

Peek Frean BISCUITS Choc Chip, Shortcake 1-lb. pkg. 45¢

Heinz KETCHUP 11-oz. 2 for 49¢

PACIFIC INSTANT POWDER MILK 5 lbs. 1.89

FRESH LOCAL CABBAGE lb. 7¢

NEW ZEALAND — GRANNY SMITH APPLES Good Eating or Cooking. 4 lbs. 89¢

Hudson's Bay Company 1970

HOLIDAYS ARE FOR CYCLING...

BOYS' BAYCREST SUPER HI RISE BICYCLE: Coaster brake model with padded banana saddle, high rise handlebars, chrome fenders and chain guard. Red line tires with knobby style tractor grip in rear Flamboyant bronze finish.

Sale, each 39.99

DELUXE 3-SPEED BICYCLE: This deluxe model hi-rise bicycle has chrome fenders and chain guard, cross bar mounted click shift, deluxe hand brakes, red line tires, tractor grip knobby rear tread. Colourful Pizzaz finish. Sale, each 53.99

The BAY, shop by phone 385-1311, or in the sporting goods, downstairs, dept. 740

SUMMER IS BAPCO PAINT TIME

BAPCO LOW LUSTRE EXTERIOR HOUSE PAINT: There's a special preservative in the formulation that makes it MILDEW AND BLISTER RESISTANT. Use on wood shakes, shingles, siding, asbestos siding, concrete and stucco. Good range of attractive, modern colours. Reg. 11.85.

Sale, gallon 8.95

Quart. Reg. 3.65. Sale 2.95

BAPCO EXTERIOR LATEX: Has excellent covering capacity White. Gallons only.

Sale, gallon 5.88

The BAY, shop by phone 385-1311, or in the paints, downstairs, dept. 781

3 LEVELS FREE PARKING

the Bay

SEALY SLEEP SYSTEM 1970

Hudson's Bay Company

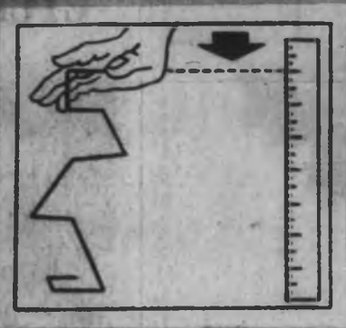

INTRODUCES a better-than-ever foundation that gives you every good reason to switch from your uncomfortable old mattress, to a whole new concept of sleeping comfort. The secret's in Sealy's exclusive Posture-Grid Foundation that uses modern torsion bar suspension — you get 50% more support than with ordinary box spring coils.

On top of the new Posture-Grid foundation, the already famous firmness of a Posturepedic mattress, with the body-pampering comfort of luxury layers of Sealyfoam deep-quilted to an elegant nylon faille cover. It's Sealy's new total plan for total comfort!
With a feel so firm yet totally relaxing you'll never want to sleep on an ordinary mattress again. Use your new All Purpose Account.

Also available in: KING SIZE 78"x80", 3-pce. set 359.95
Regular 3'3, 4'0 and 4'6 sizes, each pce. 99.95
Extra length for regular sizes, each pce. 109.95

Queen Size 60"x80"
2-pce. set

249.95

All Purpose Account: Make 23 monthly payments of $14— final payment of .72 including B.C. Sales tax.

the Bay

Sealy

VICTORIA'S GREAT STORE, DOUGLAS AND FISGARD. OPEN DAILY 9 A.M. TO 5:30 P.M. SHOP THURSDAY AND FRIDAY, 9 A.M. 'TIL 9 P.M. DIAL 385-1311. ALL ISLAND CENTRES OUTSIDE THE GREATER VICTORIA AREA CALL ZENITH 6040 (TOLL FREE)

FREE PARKING DIAL 385-1311

VICTORIA'S GREATEST STORE, DOUGLAS AND FISGARD
OPEN DAILY 9 A.M. TO 5:30 P.M.
SHOP THURSDAY AND FRIDAY 'TIL 9 P.M.
ALL ISLAND CENTRES OUTSIDE GREATER VICTORIA AREA
CALL ZENITH 6040 (TOLL FREE)

Island Edition
Duncan Bureau
Phone 748-6181
262 Station Street
Hamilton Electric Building

The Daily Colonist.

Vancouver Island's Leading Newspaper Since 1858

Sunny Warm
(Details on Page 2)

No. 161–112th YEAR | VICTORIA, BRITISH COLUMBIA, SUNDAY, JUNE 21, 1970 | 10 CENTS DAILY 15 CENTS SUNDAY

Sweet Road Home

BROCKVILLE, Ont. (CP)—How do you recapture an 8,000-pound hippopotamus?

Lay a trail of cookies and let him eat his way home.

That's the method John Vanderschuit, owner of Woodland Park Zoo, used Saturday to bring his 8,000-pound hippo back. It took 100 pounds of cookies.

The hippo escaped Wednesday by breaking through a six-foot wire fence. He was found wallowing in a creek on the zoo grounds, eight miles west of here.

The hippo is a problem child. Two years ago, when he weighed only 4,000 pounds, he broke out of his pen and was gone for almost a week. Two local residents claimed a $1,008 reward when they found him in the same creek he was discovered in Saturday.

New Jersey Mayor's Extortion Trial Takes Another Mysterious Turn

Two Witnesses Die

TRENTON, N.J. (AP)—State police and the prosecutor's office were investigating Saturday an automobile accident that claimed the life of a government witness only a few hours before he was scheduled to testify in the extortion-conspiracy trial of Newark Mayor Hugh J. Addonizio.

Paul Anderson, 64, a bank official, was alone in his car when it struck a tree Friday in the Newark suburb of West Orange. The crash was about two miles from where another potential witness, Mario Gallo, was killed Feb. 11 when his car struck an abutment.

* * *

Gallo, a contractor, originally was indicted in the case but had agreed to testify for the prosecution, according to his lawyer. He died on the way home from a lengthy meeting with U.S. Attorney Frederick Lacey.

West Orange Police Chief Pat DeFasio said there was no evidence of foul play in the latest death.

* * *

Police originally had said Anderson had a heart attack just before the crash, but Dr. Edward Murray, Essex County medical examiner, said Saturday the death was caused by the crash.

Anderson's demolished car was impounded by state police, said Essex County prosecutor Joseph Lordi, as a part of a county-state investigation.

* * *

Lorki said investigative steps would include a mechanical check of the automobile and a toxicological examination of the body.

Anderson was to testify, according to the government, about an alleged scheme for funnelling kickbacks from contractors dealing with the City of Newark to the defendants.

* * *

Addonizio, who lost a bid for re-election Tuesday to Kenneth Gibson, a black engineer, and the other six defendants, including alleged Mafia boss Anthony "Tony Boy" Boiardo, are on trial in U.S. District Court here on charges of extorting $253,000 from an engineering firm doing business with the city.

Peace Bid Reviewed

Jet Sale Delay May Ease Mideast Fears

From Colonist-Los Angeles Times Service

The United States has informed Israel that it will again postpone — for perhap two months — the sale of 125 additional jet fighters to that country.

'Egyptian patent office Get me President Nasser.'

Meanwhile Americans in the Middle East, whether in diplomatic, business or educational fields, are expressing rapidly-growing fears that any such sale of Phantom jets to Israel may result in violent reprisals against American lives.

* * *

"The sale of the jets has taken on a monumental significance to the Arab world in recent weeks," said one high-placed U.S. diplomat.

"Phantom has become a catch-word triggering violent emotions, and unless we balance any sale with new political overtures, we are in for plenty of trouble."

Washington s[illegible]le was delayed wh[illegible] S. seeks to revie[illegible]ish peace talks.

* * *

Israeli Ambassador Yitzak Rabin was told by State Secretary William Rogers that the U.S. wants Israel to declare unequivocally its support for the United Nations resolution of Nov. 22, 1967.

The U.S. specifically wants a declaration from Israel, hopefully from Prime Minister Golda Meir, that Israel is prepared to give up the captured territory. Until now, largely for domestic political reasons, withdrawal has been an almost unspoken word in Israel. Mrs. Meir brought on a cabinet crisis recently by simply recalling that lesser Israeli officials have endorsed the resolution in principle.

For the Arabs, Rogers on Saturday told Soviet Ambassador Anatoly Dobrynin that in return for U.S. restraint on the sale of the jets, Washington wants the United Arab Republic to reinstate the cease-fire along the Suez Canal.

* * *

Senior American officials in the Middle East have urged Washington to inform them in advance of an announcement on the Phantom sale, so they can act accordingly.

"I think the situation is as tense now as at any time since the June, 1967 war," commented one U.S. official in Beirut.

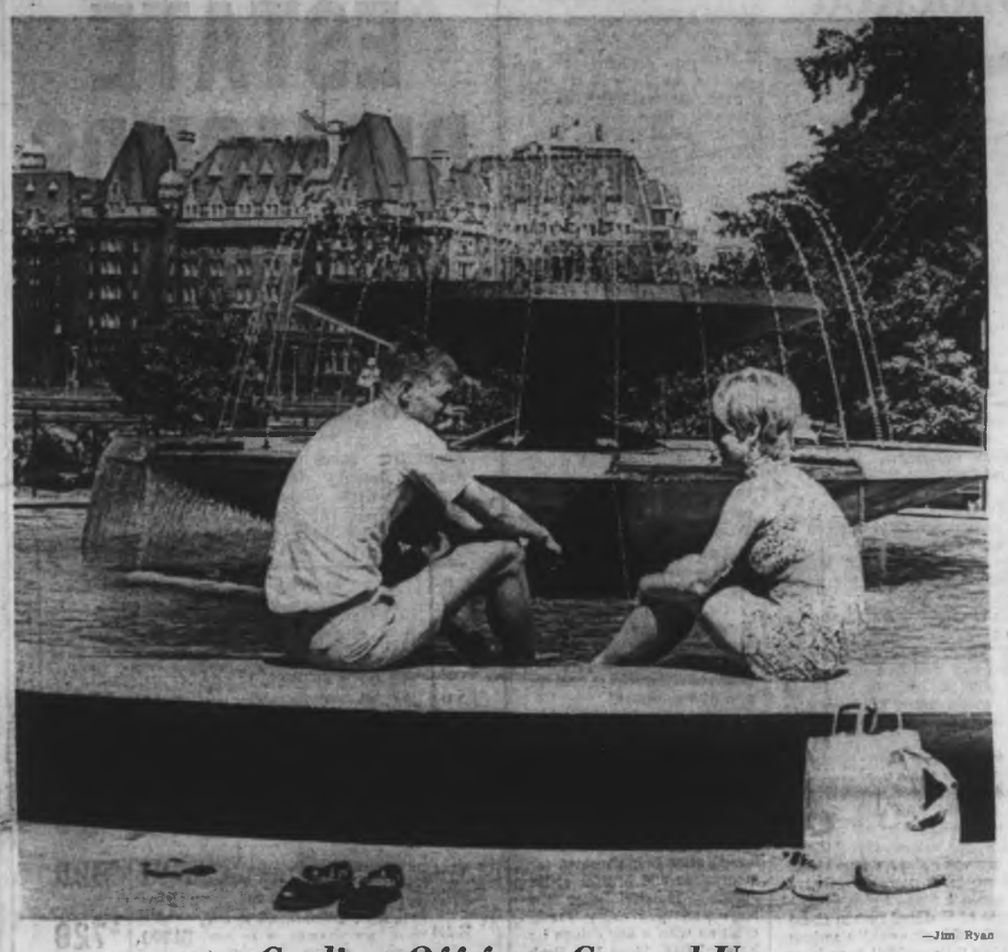

—Jim Ryan

Cooling Off from Ground Up

Sun was hot, their feet were growing weary from sightseeing, and Confederation Fountain, Menzies and Belleville, was just too perfect solution to pass up. Mr. and Mrs. Greg Lasek of Issaquah, Wash., doffed their shoes, dabbled toes in cool water and pondered next stop on visit to Victoria.

Sukarno

Indonesia Founder Dies at 69

JAKARTA, Indonesia (AP) — Former President Sukarno of Indonesia, 69, who carved an independent country out of the Dutch East Indies in the wave of anti-colonialism after the Second World War, died today after a long illness.

Ousted from office four years ago, Sukarno died only one day after his Japanese-born former third wife, Dewi, rushed to his bedside. He had summoned her from Paris Thursday.

Other members of his family kept vigil as Sukarno grappled with an illness said to stem from trouble with kidney stones, high blood pressure, a heart condition and circulatory difficulties.

Inside Today

Schwantje Wins B.C. Amateur Golf —Page 10

* * *

Hospitals Unsanitary —Page 16

* * *

Whistle Goes A Long Way —Page 18

* * *

Good News Comes Late Names—Page 27

* * *

Esquimalt Hails Buccaneer Days —Page 25

* * *

Heath Cabinet Economy-Size —Page 42

* * *

	Page
Bridge	32
Checkmate	43
Comics	28
Crossword	35
Entertainment	14, 15
Financial News	6, 7
Garden Notes	28
Outdoors	43
Sports	10, 11, 12
Teenager	24
Television	31
Travel	17, 18
Week on the Prairies	25
Women	22, 23

In The Islander

- Victoria's cruising Haighs become desert sailors.
- Is Mount Baker blowing its top like Vesuvius?
- Larry Madryk's adventures in the cooking world.
- Peggy Young visits Campbell River's Elvermouth Farm.

Door Left Open

Reds Sidestep Warsaw Talks

WASHINGTON (AP) — Red China surprised U.S. diplomats Saturday by saying now is not the time for a further ambassadorial meeting between the two powers at Warsaw.

But Peking did leave the door open for future meetings between the two nations at a time to be set later.

* * *

A lower-level Chinese diplomat made Peking's view known to a U.S. official during a 10-minute meeting at the Chinese Embassy in Warsaw earlier today, a state department spokesman said. The Chinese had previously cancelled a scheduled May 20 ambassadorial meeting in protest over the U.S. intervention in Cambodia.

* * *

The spokesman, Carl Bartch, said the U.S. assumes the latest Chinese action also reflects Peking's stand on Cambodia.

The U.S.-Chinese talks have been going on intermittently for 15 years as the main forum for exchanging views between Washington and Peking.

Whidbey Island Tragedy

Injured Sailor Waits Two Days for Help

OAK HARBOR, Wash. (AP) — One U.S. Navy man was killed and another lay injured for two days after falling from a cliff to the beach on the west shore of Whidbey Island.

The U.S. Coast Guard, evacuated the victims Saturday.

* * *

The two were assigned to Attack Squadron 10 based at the naval air station here.

The navy said the next of kin of both victims had been notified but refused to release their names.

Coast guard district headquarters in Seattle said the naval air station asked for its assistance to evacuate the dead and injured by helicopter from the beach.

* * *

It said one man was dead on the scene. The other was taken to the naval air station hospital with a broken leg and broken pelvis.

Navy authorities would furnish few details of the incident, claiming a board had been appointed to investigate.

Boy Dies of Cold In Jet Wheel-Well

LYONS, France (AP) — A 13-year-old French boy died of cold and oxygen starvation Saturday when he hid in the under-carriage of an airliner flying from Lyons, southern France, to Abidjan, Ivory Coast airport sources said. The body of Jean - Pierre Viers dropped from the French U.T.A. DC8 aircraft shortly after the pilot lowered the landing gear over Abidjan airport, the sources said.

Scare Reporting Hurts Cambodia

Looks Worse Than Fact

By DON SHANNON
Colonist Los Angeles Times Service

PHNOM PENH — The situation looks bad, but is not as bad as it looks.

One thing that should be dismissed immediately is scare reporting by U.S. wire services that five Communist Divisions are poised around Phnom Penh, ready to roar into the city and convert Cambodia into a North Vietnamese colony.

* * *

This judgement is based on an 800-mile tour of Cambodia — a tour no longer physically possible — and several days of conversations with officials in a capital almost daily more isolated from the rest of the country.

* * *

Experts doubt that there are more than 40,000 enemy troops in the territory and they are neither organized as, nor do they operate as, divisions. This is not necessarily good sews for the government. It is merely another example of the consistent errors the West has made in 20 years of warfare in Indochina, the kind of simple-mindedness which led U.S. generals to promise the discovery of COSVN — some sort of Vietcong Pentagon — when they invaded the Cambodian sanctuaries.

No more than in Vietnam are the Communists moving down the roads in armored columns, followed by PX's and USO shows. They can move much more openly here because of the weakness of Cambodian air power, but there are very few battalion-sized units in battle operations.

* * *

With a handful of experienced men, the Communists have proved over and over again in the past two months that they can panic a green Cambodian army unit and terrorize a whole town.

Sometimes it isn't necessary to have any Communists in the vicinity, as witness the night of June 6, when a fight between Cambodian soldiers over some bar girls touched off an hour-long shooting spree throughout the capital.

* * *

The double blow that cut the highway and rail connections between Phnom Penh and Battambang, Cambodia's second largest city and the centre of the main rice-producing area, was carried out by no more than 1,800 North Vietnamese and Viet Cong troops moving from Kampong Cham province north of the capital through Kampong Chnang and Pursat provinces to the west.

* * *

The same communist group can probbly continue northwest and harrass Battambang itself — there is no pursuit, only a sign of relief when the attackers leave.

Just as they have done since the beginning, the Cambodian army waits in towns and along the roads for the enemy to strike. There is not even vigorous patrolling — only lethargic excursions along the roads.

* * *

"We get all our intelligence from the villagers," the infantry commander at Siem Reap confessed. Maj. Teap Ben estimated enemy strength in the immediate area of the town and the temple complex of Angkor Wat and others north and east of Siem Reap at less

Continued on Page 2

Old and new alumni relax on steps at Qualicum College. From left are Mike Allan, Vancouver Dolphins coach, with George Hammer of Seattle, Chris Anderson of Alderwood, Rod Farrell of Nanoose Bay and Andrew Johnston of Duncan. —(Mary Taylor Photos)

End of 35 Years

Qualicum College, Founder Retire

By MARY TAYLOR

QUALICUM BEACH — Qualicum College closed its doors this weekend after 35 years of teaching and boarding boys from all over the world.

Friday night the boys gave a party for Headmaster and Mrs. Robert Ivan Knight and presented them with a silver bowl, engraved with the names of the boys in the final year of the college.

Saturday was Sports Day and Prize Day, events typical of the private school tradition in which Qualicum College has been operated.

The hundreds of boys he has worked with since he founded the college have taken the place of a family of his own for Knight. Character has always been more important than anything else in accepting a new pupil.

"They have been fine boys, with very few of them causing us any real trouble," Knight said, as he stopped inscribing books to be presented on Prize Day.

"I am now at retiring age, have passed it in fact," Knight said. "But we are hopeful that the College will re-open in a year or so, under someone else."

Constantly rising costs have also been a factor in the decision to close. Twelve acres of grounds around the huge old building require a good-sized maintenance staff in addition to the teaching staff.

But if the building is aging, the boys don't seem to mind a bit. They like the space and the homelike appearance 35 years of wear have given to the floors. In the buildings, as the boys, character has been deemed more important than anything else.

One of the "old boys" on hand for Saturday's sports was Mike Allan of West Vancouver, swim coach of the Canadian Dolphins, who was at the College from 1949 to 1957.

He acted as "starter" for the sports day.

"Personally, I hope to see Qualicum College in use again, either as an individual private school, or possibly as an off-shoot of one of the other private schools in the area. Of course, with its fine waterfront and acreage, it would also make a top-notch summer camp," Allan said.

Emphasis has been placed on sports. Allan attributed much of his own interest to his student training.

"There was great emphasis on athletics, and more individual attention was given. I've seen and worked with youngsters from some other private and public schools who could have been fine athletes, but they didn't get the individual encouragement and attention that the boys at Qualicum received," Allan said.

Is there still a place for the private school in today's education system? Both Knight and Allan say yes.

The college began with nine students, and grew to as many as 65, although the average enrolment was about 45 to allow more individual attention than is possible in larger establishments.

While problem boys have been the exception, rather than the rule, the close relationship possible between the staff and the pupils has provided, as the prospectus states, "the background of a good home, the comradeship of a boarding school."

Knight considers the results "gratifying."

Allan, who works constantly with young people in his coaching, believes the need for private schools is increasing rather than dying out.

"Private schools bring out the individuality in young people. That's one good reason for the uniform. Everyone looks alike, so clothes don't overpower the individual. And with the impact of society on today's public schools, and I suppose the drug problem is one that looms largest, there seems to be more control, and these things can be checked more at a private school," Allan said.

"I think they fill a real need, especially the smaller ones like this."

* * *

Of five boys enjoying the sunshine and relaxing from last-minute packing, only two were from Vancouver Island. One was from Seattle, another from Alderwood, the third from Hong Kong.

Chris Anderson of Alderwood, Wash., spoke for the boys when he said, 'I had planned on coming here right through to the 12th grade. I've only been here one year, but I sure hope I find another school like this for next year."

Chandelier in college entrance hall has been greeting students since school first opened 35 years ago.

Play Area Completed

UNION BAY — A centennial project approved two weeks ago has already been finished by the centennial committee.

The project is a black-topped playing area behind the community hall to be used for roller skating, tennis and volleyball and winter ice-skating. It is surrounded by a cement curb.

Helping in the task were Bill Wood, Joe Walker and Don Bennie.

Teachers' President:

Change in Pension Plan Wouldn't Be Tax Burden

COURTENAY — Courtenay district teachers were reminded recently that, during an Easter vote, 96 per cent of B.C. Teachers' Federation members were in favor of "getting the club out" to stress their dissatisfaction to the government over their pension plan.

Speaker was James Killeen, federation president, who spoke to about 50 teachers during a Courtenay meeting.

He felt there should be more public information about their views — "you can't expect the use of the media and mail to inform the public, especially the teaching public."

When a worker retired, he said, he should receive enough of his former pay to allow him to live, as closely as possible, as he did while working.

"This is the philosophy we've tried to put before government."

The main message to get across to the public, he pointed out, was that any change in the pension plan as suggested by the federation, would not mean any additional cost to the taxpayer.

With such a large percentage in favor of a work stoppage to back up demands, he asked: "Do we want meaningful dialogue or do we just wait and wait?"

* * *

He said he had no quarrel with the pension money being used to develop the province, but he did quarrel with the fact that an adequate pension was not being paid.

"For the career teacher, the pension plan is the worst in Canada," he said.

The 1968 legislation which set up the education finance formula was doing "exactly what it was supposed to do," Killeen told teachers. It was saving money and controlling costs, but "in an indiscriminate way."

He said the word education should be left out of the title.

"Much of what we want to do is frustrated by the lack of the wherewithall to do it."

He said that the full impact of the formula was not realized until "it hits your own distrist."

* * *

He stressed the results of defeated referendums in seven B.C. school districts where ratepayers had to vote on budgets which exceeds the 110 per cent government formula.

There were, he said, "severe cuts in services, facilities and teaching staff. Many of the things we have tried to build up are crumbling around us."

Hooker Permit Hearing

SPEC Given Judgement

● Socred pesticide laws branded farce by SPEC. Page 13.

NANAIMO — A public hearing could be called into a permit renewal for Hooker Chemicals which wants to dump effluent into Northumberland Channel.

Nanaimo branch of the Society for Pollution and Environmental Control made the announcement Saturday. The branch recently brought a court action against W. N. Venables, pollution control branch director, in which he was asked to show cause why a public hearing should not be called.

Mr. Justice R. A. Wootton reserved judgment after the case had been heard June 12.

In its statement, Nanaimo SPEC says that Wootton found in favor of the applicants and that Venables "did not exercise his discretion judicially, failed to consider the evidence of the objectors, acted without any evidence being submitted by the objectors and failed to act in a judicial manner."

* * *

The statement said that the nine-page decision concluded with the statement that the applicants would be awarded court costs. The next step could be a public hearing.

There were 17 applicants — commercial fishermen and property owners from the Greater Nanaimo area. They were represented at the Victoria court hearing by Ralph Hutchinson, a Nanaimo lawyer. They contended that a public hearing was required so that all the information about the effluent could be made public.

* * *

SPEC asked for a public hearing on the grounds that in the last 18 months there were at least one herring kill in the vicinity of the Hooker outfall.

Venables announced May 21 that Hooker's application to renew its pollution permit would be granted without a public hearing.

Workers Back On Job

NANAIMO — Total of 350 maintenance workers, who hooked off sick Wednesday in a dispute with MacMillan Bloedel Ltd., returned to work at the Harmac pulp division Thursday.

The dispute involved use of contractors to do some work. The pulp and Paper Workers of Canada said, as the men returned to their jobs, "we still maintain it is our work."

Red Cross Sets Nanaimo Drive

NANAIMO — Red Cross will conduct blood drives July 6 to July 8 in Nanaimo.

The last blood drive was in January, when for the first time, Red Cross topped its 1,000-pint quota.

The staff will be set up at Credit Union Hall afternoons and evenings for the three days.

—Agnes Flett

Beach Balls on Course

First prize in Ladysmith beach ball race Saturday went to Lorry Jamison and Gail Gilroy. Race was held over four blocks in downtown Ladysmith and contestants had to contend with several obstacles over course.

Nanaimo Study

Trustees Take Aim At Truants

NANAIMO — Nanaimo school trustees will study a policy this summer which could be hard on truants and "seat warmers" when it begins in September.

●

Trustee Mrs. Doris Menard said there would be a "real effort" to have the policy ready.

Trustees consider a scheme which Calgary school board first approved in 1963 to deal with "laggard students."

The major point is that students must accept personal responsibility for their actions if the cause of their failure is within their competence to change. Their failure to do so will result in their "exclusion from attendance" at Calgary senior high schools.

* * *

Students and parents are advised of the "laggard status," a medical checkup is recommended and, if there is no change in two months, the student is out. During this probationary period, the student receives extra attention from counsellors and guidance personnel.

Parents have the right to appeal in case of expulsion.

Trustee Joe Kilner said at a recent school board meeting that vandalism has cost the district $10,000 in the past five months.

He asked the public to help in trying to reduce vandalism which, he said, was being done mainly by schoolage children.

He said schools were being patrolled regularly and vandals would be prosecuted by the board.

Chairman Mrs. Margaret Fuller said the board would not turn down offers if parents wanted to volunteer as teachers aides or in keeping grounds fit for students' games.

Following the defeat of a referendum in March, the board was forced to economize by cutting down on maintenance staff and eliminating the teachers aide program.

Chemainus Entry Takes Best Outhouse Award

COWICHAN BAY — Chemainus fire department's entry was judged best outhouse Saturday in the second annual Cowichan Bay Outhouse races.

Duncan fire department's entry was awarded second prize by Senior Citizens Activity Centre members Gerry May, Mrs. Mina Audette and Mrs. Mollie Robinson.

"The half-moon provides excellent ventilation, and the door and roof are authentic wood, with a well-located peekhole in the door," Mrs. Robinson said of the winner. "The wood is of course, whitewashed."

"The mail-order catalogue was the finishing touch," she said. Some of the entries were not authentic because they used toilet tissue.

All entries will participate in the racing events today which will start with a sail past at 9:15 a.m.

Courtenay To Have New NCO

COURTENAY — Courtenay RCMP detachment will have a new senior NCO in charge next month, it was announced Thursday.

Staff Sgt. R. S. Rogers, who went to Courtenay from Colwood in 1965, has been posted to Penticton.

He said he expects to leave about the middle of July. He will be in charge of 34 civilians and officers in the Penticton detachment.

His replacement will be Staff Sgt. R. G. Graham of Prince George.

Pancakes Start Weekend Party

LAKE COWICHAN — A hot pancake breakfast launched Lake Cowichan's celebration weekend Saturday.

The breakfast was sponsored by Lake Cowichan Chamber of Commerce and in charge of the cooking was chef Charlie Monti.

It was followed by a parade, the theme of which was "Paul Bunyan on ice skates." It was sponsored by the minor hockey association.

Portraying Bunyan was Harvey Carnell of Lake Cowichan, an employee of Western Forest Industries.

In the afternoon Susan Neva was crowned Lady of the Lake.

* * *

There was also a logger's sports event when Nitinat and Western Forest Industries tied for the main trophy. A tug-of-war contest was won by B.C. Forest Products.

Today, there will be a river race at noon, followed by firemen's sports. The day will end with a senior A softball match between Lake Cowichan and the Strathcona Hotel, Victoria.

More Island News Page 26

Pottery Displayed At Garden Show

PORT ALBERNI — A display of handmade pottery for use in gardens was displayed recently at Mount Klitsa aGrden Club's annual flower show at Echo Centre, Port Alberni.

The pottery is made in the Alberni Valley by Dorothy Kevis.

Mayor Fred Bishop opened the show and presented the Cecile Spooner memorial prize to Mrs. Thelma Woodward for the best flower in the display — a hybrid tea rose. The grand aggregate award went to Mrs. Les Adair, second was Mrs. Rod Gordon.

Thirteen-year-old Anne Marie Carroll won top prize in the children's flower arrangement class. Other children's class winners were Maureen Dyson and Marlene Thompson.

History Lode Grows From Icy Pacific

By MARY TAYLOR

TOFINO — Even the building that houses the West Coast Maritime Museum has an interesting history — it had been an air force barracks and United Church before it was turned into a marine curiosity showcase.

Professional diver Rod Palm and his wife, Sharon, opened their museum this spring to preserve items they and their friends had collected.

Many of the mementos of old ships that sank in the area have been found by Rod Palm on diving expeditions.

★ ★ ★

The museum on the Tofino highway is not large, but it is fascinating, even for those who aren't aware of the coast history.

Whale bones and vertebrae line the high steps to the museum.

Gigantic iron cooking pots, big enough to prepare food for the greatest potlatch, are also to be seen, and inside, many of the glass-topped cases are devoted to Indian artifacts.

Stone hammers, war clubs, harpoons — contrived so their sharp points would remain impaled while the shaft could be regained — and a fine collection of small arrowheads are all there.

So are some rare cedar bark mats, and an Opitsat Indian mask, used in the rites performed when young maidens of the village reached womenhood. The Opitsat village lies just across Tofino harbor, and like Clayoquet, is still accessible only by boat.

Many of the items are ones that the ordinary visitor would never otherwise see, because Palm has brought them up from the depths of the icy waters in the area, or, in some cases, from around Sooke and Victoria, where he once lived. If you've never known that coral grows in B.C. waters, you'll see it here, along with a species of sponge, Deadman's Fingers.

Mrs. Palm is not only a museum guide. She takes an active part in many phases of its operation. She prepares many of the specimens of sea-life. There's a B.C. king crab, a rare species of which Palm has been able to find only about 10 in nine years of diving.

"I stick them in epsom salts and water to relax them," Mrs. Palm explained, "then inject or soak them in formaldehyde." After that it's a matter of arranging them in a lifelike situation on a block of styrofoam and letting them dry for a long time.

★ ★ ★

Mrs. Palm is looking forward to a new challenge. A friend has promised a huge Alaska king crab. It will take one of the potlatch pots to soak him in epsom salts, and an entire show case to himself to display him, she predicts.

Research keeps the Palms, and their partner, Leonard Clay, formerly of Victoria, constantly engrossed in their project.

What, they wonder, was contained in the stoneware jug, tossed overboard who knows how many years ago, to be retrieved unbroken, but bearing evidence of long immersion by the size of the huge barnacle grown on its side?

And what of the smooth "dead-eye," made of wood that was in use before the well-known lignum vitae became standard on sailing ships? It was picked up by a visiting surfer and landed in the Palms' collection.

—Mary Taylor

Mrs. Palm, 'Dead-Eye'

School Plans Building Program

CAMPBELL RIVER — A $1,464,200 referendum covering a school building program for Campbell River school district will be submitted to the education department for approval.

The move follows approval by trustees of the proposals at a school board meeting this week.

Secretary-treasurer Philip Sampson presented charts to the meeting showing projected enrolmentse in the high schools for the next five years.

It is expected that enrollment in the senior high school will rise from 664 in 1970-1971 to 908 in 1974-1975. Ultimate development of the facilities would be for 1,200 students. The first stage caters to enrollment of approximately 786 by September, 1972, and for 906 students by September, 1974, when the second stage is finished.

Plans include a new junior high school at Willow Point, first phase of which is estimated at $812,000: eight more classrooms in the senior high school, costing $538,000, and new facilities for retarded children, estimated at $113,600.

Fall Vote

If the referendum is approved by the provincial government, a plebiscite will probably be presented to taxpayers in early September.

At the same, the board will probably ask voters for their opinion on the need for a district kindergarten program.

It is anticipated that the new junior high school would accommodate 117 students in the 1970-1971 period, rising to 362 in 1974-1975, with an ultimate enrolment of 750 would provide facilities for 358 students by opening day in September, 1972.

New facilities proposed for retarded children includes two classrooms, workshop, dining room and a covered play area, with an activity room in the basement of the building.

The present Arbutus School for Retarded Children, with an enrollment of 16, is housed in a one-roomed Quonset-type building.

Trustees heard a report on a recent meeting between school representatives and Sayward municipal council on future school requirements in Sayward.

General opinion was that temporary classrooms would be more feasible now on the present site, rather than building a new school to serve the Kelsey Bay area.

Chairman Bruce Saunders gave a formal response to the proposals for modification of the present "free" system at the senior high school, requested by a delegation of parents headed by Ed Olive.

More Emphasis

He said that the school would take a stronger position on maintaining a daily register of students during the coming school year. But implementation of that specific proposal could be only done at considerable expense and would damage the educational system. Consequently, it was not considered practicable.

He said that there would be increased emphasis on the responsibility which must accompany any freedom. However, "it seems desirable that the school retain a measure of flexibility based on the value judgments of professional teachers and near-adult students."

A delegation of parents in the Pinecrest elementary school area, led by Dale Elmore, attended a previous meeting to ask that teachers' children be allowed to attend the school where their parents teach, rather than the one near which they live.

Saunders repeated his earlier view that the policy be continued, with permission granted in specific cases as warranted.

A letter was received from Malaspina College, to ask if the district wanted to join the college district.

Superintendent of schools, James Logie, said that, in view of the fact that Grade 13 would be phased out of the senior high school by 1971, "The whole post-secondary education facilities available to students of this district should be investigated."

The education committee will report to the next board meeting.

R. S. H. TYE

Radiocar Counsellor for Vancouver Island. Serving the hard-of-hearing for 35 years.

The Radiocar 1000 will help thousands. Will it help you? Free Tests in our office or your home.

VICTORIA HEARING AID CO.

209 Yarrow Building
645 Fort St.
383-5125

RADIOEAR

Thieves Enter Gas Station

CHEMAINUS — RCMP discovered Monday a burglary at the Pacific 66 gas station at the Trans-Canada highway. Thieves had broken into vending machines and also had taken several stereo tape decks. Another break-in occurred at the Doman sawmill at the Trans-Canada Highway. Burglars took $2 in coffee money and a bottle of pop.

Manager Named

UCLUELET — Gregory Hayes, son of Mr. and Mrs. Joseph Hayes of Tofino, has been appointed grocery manager of Ucluelet Consumers Co-op store.

Cheque Charge Incurs Jail

PORT ALBERNI — A Ucluelet woman was sentenced this week in court to two years less a day for passing worthless cheques.

Freda McLaughlin will spend three months of her sentence at Twin Maples alcoholic treatment centre. Court was told she wrote four bad cheques in a department store and one in a hote, all in Port Alberni.

Vincent James McKay, also of Ucluelet, was sentenced to six months definite and 12 months indeterminate by Judge William McLeod on three assault charges.

McKay was raised to adult court on the charges and will be tried on another charge in juvenile court.

Two Port Alberni men, charged with trading in hashish, were remanded to Friday. The two 19-year-olds were Michael Stewart Kirby of 1019-10th Avenue North and Geoffrey A. Buck of 618-7th North in Port Alberni.

DATSUN PICKUP

BUY THE BEST-SELLING IMPORT TRUCK IN NORTH AMERICA . . .

Does the Job at Half the Cost!

SAVE UP TO 50% ON OPERATING COSTS with this rugged, versatile DATSUN. Powerful 96 HP OHC engine. Big "6" bed carries up to 2,000 lbs. Delivered with 4-speed syncromesh stick shift, heater and defroster, windshield washers, back-up lights, mud flaps, cigar lighter, waterproof ignition, torsion-bar suspension, battery-saving alternator, vinyl interior, and many more extras. VICTORIA'S BEST TRUCK BUY.

DAVID MOTORS LTD.

$2195 FULL PRICE

DATSUN

1101 YATES AT COOK 386-6168

In All Neighborhoods

Victorians in all neighborhoods recommend McCall Brothers for service, devotion to your needs and moderate cost. The name is Assurance.

McCALL BROS

FUNERAL DIRECTORS LTD., 1400 Vancouver St. 385-4465

THE WAREHOUSE

Celebrating Our First Anniversary!

Wholesale Food Distributors

47 SONGHEES RD.

FIRST TURN LEFT

100 FEET PAST JOHNSON STREET BRIDGE

(Division of Oakcrest Foods)

Everybody Shops At the WAREHOUSE, where you can buy food at WHOLESALE PRICES—WHERE THE OVERHEAD IS LOW, AND YOU ALL SAVE DOUGH!

PRICES EFFECTIVE ALL WEEK

9 A.M. TO 9 P.M.

SAT. 'TIL 6

NABOB COFFEE LB. 79c

Canada Choice, Canada Lean Roast of Beef Ranch Style LB. 59c

Fresh, Lean PORK RIBLETS LB. 29c

Oven-Ready Turkeys All Sizes LB. 38c

Lean, Sliced, Rindless BACON LB. 49c

Double Smoked, Lean PORK PICNICS LB. 39c

Extra Lean, Cryovac Halves COTTAGE ROLL LB. 69c

WIENERS No. 1 Vacuum pac, Skinless LB. 45c

BACON ENDS Lean, Sliced Rindless LB. 29c

FRYING CHICKEN LB. 35c

Mazola 100% Corn Oil 32-oz. Btl. 79c

CANNED POP 24 Tins Per Case 1.69

Farm Fresh, Large EGGS Gr. A Doz. 39c

Bader's Assorted COOKIES 5-Lb. Box 1.49

Ajax 2 LAUNDRY DETERGENT 5-Lb. Box, King Size 99c

General Electric LIGHT GLOBES 40's, 60's, 100's 4 For 59c

Marlborough TOILET TISSUE 4 Rolls 35c

CHARCOAL BRIQUETTES Top Quality 10-Lb. Bag. 59c

Eatwell TUNA FISH 2 Tins 45c

CABBAGE No. 1 Fresh, Local LB. 6c

Aylmer TOMATO OR VEGETABLE SOUP Tin 9c

Watermelon Whole, Ripe Each 79c

B.C. Red Delicious APPLES C.A. 3-Lb. Bag 45c

The Islander

Daily Colonist Magazine

VICTORIA, B.C., SUNDAY, JUNE 21, 1970

Extra rations for a mare and foal.

*See Campbell River Rivermouth Farm on Page 16.***—Peggy Young photo.**

"Only a complete idiot," Ernest exploded, "would go from the open ocean into a large bay, sail up a lagoon and then from five miles inland decide she wanted to walk to the sea." "I know it," I said humbly. Put like that it did seem ridiculous. "But I still want to."

DESERT SAILORS

The sea was the blue Pacific. The bay was Bahia Magdalena, 500 miles down the Mexican Baja Peninsula. The lagoon was the alluring but ill-fated Boca de Soledad, where in the last six months four different cruising boats had suffered grounding or pounding.

We had gone to look at the sandbar that blocks the northern entrance to the lagoon and then being strong on discretion we took the 'easy' way from the south.

We sailed into Magdalena Bay, past the few derelict shacks that mark the remains of Caleta Man of War Cannery, then, as the water started shoaling, Ernest climbed the mast.

From the spreaders he called down; "I think I can see a way through!" Anne swung the lead from time to time and the other girls kept looking down through the clear aqua water and making me jealous at the helm by shouting out: "There's a stingray,"

"There's another!"

"Did you see that big fish?" and so on.

I didn't see any of them.

On the way up the lagoon we grounded twice, but we managed to get off easily without any damage. We had enough wind to sail the 25 miles up the wide lagoon between banks of white sand-dunes on the one side and green stands of mangrove on the other. The mangrove trees ended abruptly in a flat piece of beach dominated by one bare dead tree. Here, in one more day when the tides were right, we could beach the boat and scraper — paint her.

In the meantime I wanted to walk to the sea.

Ernest's estimates of the distance grew as his disinclination to make the trip mounted. In the end: "Well, who's going?" he asked, "the whole idea is crazy! You'll be tired out before you've gone half a mile, walking in that loose sand."

"Three going and three staying," I reported "Carol and Nicola have decided to stay with you."

"I'm going," he said, as if there had never been any doubt of that. "You don't think I'd trust you out of my sight do you? You'd get lost for sure."

So the expedition set off, loaded down with a packsack full of shoes, insect spray, two cameras, binoculars, hats and a handbearing compass.

Off into the desert! Beau Geste could have taken lessons from us. Except perhaps in the matter of water. We forgot to take any.

Our basic rations consisted of one small box of raisins which Anne stole from the boat on the way out and carelessly stole half-empty. Later on we reprimanded her: "If you're going to stole, stole good!"

But that was later. Now: "Two seventy-five!" Ernest cried, holding the handbearing compass on high. "Follow me! Indian file to lessen the danger!" I looked around nervously for the Bedouin tribesmen, but he was talking about scorpions.

The first 20 steps were in ankle-deep sand. I could feel my calves complaining immediately. Was Ernest going to be right? Was it quite impossible and much too far?

Soon we were onto firmer sand. It began to get hot as we got farther into the dunes. Soon they were all around us, sculptured by the wind into the sort of ripples that the tide makes on the beach.

"I hope the sun's still out when we come back," said Susie. "Otherwise, we'll be burned more on one side than the other."

The first half hour was relatively easy. Up and down the dunes or around the edges. Suddenly we looked back. Tryste appeared to be balanced on a sand dune, the orange Sportyak on another. "Have to take that," said Ernest, taking out the camera. We collapsed gratefully on the sand.

"Take your time about it," we said.

He didn't, so we were soon on our way again, keeping a watchful eye out for both snakes and scorpions. After a while we saw a minute zigzag track in the sand. "I'll bet that's a scorpion," we

By VAL HAIGH

all agreed. Later Susie saw a small black beetle making the scorpion track. Oh well, we didn't really want to live that dangerously.

From time to time Ernest would stop dead and take a bearing. He never gave us any warning and as we were intent on watching our feet we would bang into one another like a line of tin soldiers. This made Ernest very angry and he would stamp off again at a furious pace.

After about three-quarters of an hour the sand dunes gave way to a large flat area which stretched bleakly ahead. Now the empty sand was interspersed with patches of straggly growth.

Cruising Haigh family from Victoria leave their yacht Tryste and take to hiking when they reach Mexican Baja Peninsula

Here and there stood curious rounded heaps of sand, the size of a large bonfire, each one garlanded with its own particular dry looking green plant.

"Likely to be scorpions where there's plant growth," said the skipper. "Better put your shoes on now." We continued in single file. It was comforting to think that if anyone was stung by a scorpion it would be Ernest.

"They say a scorpion sting can kill a small child," I offered from my place in the rear.

"What did Mother say?" asked Ernest.

"She says a small scorpion can kill a child," said Anne.

"She says . . ." Susie began . . .

"All right, all right, I heard it," Ernest snapped

All the way across this desert plain there were suddenly great swathes of seashells. They came in distinct areas and continued almost all the way to the sea. First there were the blown lightweight remnants of pale cream bubble shells. Then hundreds upon hundreds of inch-long delicate orange-brown auger shells. Another patch of flat held the remains of big cockle shells and yet another showed almost nothing but the beautiful white and tangerine angelwings.

All this time we had been wearing shoes, shoes constantly filling with sand until there seemed no more room for feet. Now that we were back among the dunes we took our shoes off again. Now the hot sand burned our feet. The sun bore down on us, our heads were buzzing and we could fee our skin burning.

We were beginning to think that we could not go much farther when Ernest said: "I bet we'll see the sea when we get to the top of that big sandhill ahead."

"The next more likely," I said scornfully. "Or the next, or the next." I was wrong. We topped his dune and there was the ocean.

Over the cream curves of the sand dunes we could see both the white of the cresting waves and the blue of the sea beneath. Suddenly the roar of the breakers seemed twice as loud.

It was still quite a long way to the beach but now that we could look at the sea ahead we no longer felt tired.

"Wouldn't people think we were crazy?" Anne asked. "Coming all this way to the sea when we live on it?"

"Oh I don't know," Ernest said. "I wouldn't have missed this for the world. We've never seen anything like this before."

"Have we come two miles?" Susie asked.

"Two! More like four or five! We've been walking more than an hour and a quarter and going at a darn good pace."

I certainly agreed about the pace. I had been finding it increasingly difficult to keep up. My legs no longer seemd to work properly. "My thighs are seized up," I complained.

"It's the calves, not the thighs," Ernest said and Anne agreed.

At last the burning heat was tempered by a breeze from the ocean. We ran across the last of the dunes and down onto the shore.

The noise of the surf seemed all around us. The sand stretched emptily for miles on either hand.

"Oh, good show!" said Anne in a falsetto imitation of a jolly Englishwoman. "We've got the beach all to ourselves!"

We made a pile of our belongings and hurried like iron filings down to the magnetic sea.

"It was worth it!" we all agreed.

The waves rolled in endless rows of breaking white water with here and there a cloud of ochre as the sea played with a patch of clay or yellow sand.

Susie and Anne sat down and let the edges of the waves wash over them.

"Be careful," we said. "there's a tremendous undertow." It sucked back out like water down a drain, leaving the sand scoured.

We left them sitting there and walked on down the beach, torn between walking beside the sea and searching the driftline further up.

Even on this deserted shoreline there were plastic bottles, beer cans and other garbage. We searched for shells. I found a perfect grinning tan and Ernest found the biggest cockle-type clamshell that we had ever seen, about seven inches across. Then we discovered the scattered skeleton of a whale. We wanted to photograph it and we wanted the children to see it, so we turned back. On the way to our heap of possessions Ernest found four pieces of three by three lumber with which we would be able to jack up Tryste for copperpainting. There had been no wood at all up the lagoon.

We told Anne about the whale and she asked if she could have a bit to carve.

"You can have the jawbone if you like," we

Continued on Page 11

WHEN MT. BAKER BLEW ITS TOP

By ROY PARRETT

Photos by Duart McLean

"Mount Baker is reported to be in a state of active eruption, puffing out large volumes of smoke, which, on breaking roll down the snow-covered sides of the mountain, forming a pleasing effect of light and shade."

Science fiction? Hardly—Mount Baker has had several eruptions in the last hundred years or so.

The above report is from the Victoria Gazette of Nov. 24, 1859. Baker had been performing for several years before that, but there are no official records.

The 1859 eruption must have been quite a performance because Mount Baker's crater is on the far side of the mountain, away from Victoria. Only a small part of the show would be seen from the lookout in Beacon Hill Park, a favorite spot for watching its performances.

The Colonist reported on June 26, 1860, that "this lofty peak is said to have emitted large volumes of black smoke last Sunday. Oldtimers say that they have often seen volcanic flame issuing from its sides."

Again in 1863: "This volcano is beyond all doubt in a state of eruption, the flames were plainly visible last night from Beacon Hill."

Several further reports appear in the spring of 1865, followed by others in 1867, 1870 and 1872. A period of slumber followed until 1881, when smoke and flame were again reported, the mountain then settling down to its present small plumes of sulphurous fumes which still issue from vents on the southern slope, just below the two-mile-high summit.

There is some evidence that Mount Baker's last big eruption was around 1846, a date estimated by counting the rings of trees that have grown up in the wake of recent lava streams. In 1854 it spewed out ashes which covered the countryside, the activity changing the face of the mountain.

When Edmund Coleman and his Victoria party climbed to the volcanic top in 1868, they found that the crater was 300 feet wide and about 600 feet deep. An adventurous member of the expedition, who ventured too close was "all but overcome by the fumes." Although the summit was snowbound, a recent lava bed was sufficiently hot to have remained bare.

Bob Ball, Tom Lyus and Dennis Taplin, of the Outdoor Club, flew with me over Mount Baker's crater to have a look at this volcano, which is only 75 miles from Victoria. Its vents were pouring out fumes, as usual, filling the plane with the smell of sulphur from the fiery interior. This "smoke" can be seen from the ground on the mountain's south side, with binoculars, but the vents are hidden from the side that we usually see.

The sight of an "active" volcano is an exciting experience. This one can be seen on a short airplane flight from home, or on a weekend excursion by car. Here in the Mount Baker Recreation Area, one is treated to the finest mountain scenery in the world, as well.

Duart McLean, a Victoria engineer and fellow-pilot, has been keeping a watch on the crater and its vents for seven years, and he has noted increased activity lately. Last year a flow appeared — probably mud — extending far down the slope. Duart believes that pressures have built up in the vents, melting more snow than usual, starting the flow. The amount of material exuded must have been substantial indeed to leave a trail for 5,000 feet or more, down the side of the mountain.

Volcanos like Baker are built from the ground up, by their own spewings of ash, rock and various kinds of lava. This mountain had its fiery beginning when molten rock, called magma, forced its way up a natural conduit or "pipe" building the two-mile-high cone that we see today. It came on the scene in comparatively recent times, compared to the six-million-year-old craggy peaks of the Cascades that surround it.

The two vents that we could see today are probably from the same fissure, the last one still open on Mount Baker. The main one, leading to the peak, and others which probably found outlets on the sides of the mountain, were undoubtedly plugged when magma in them cooled and hardened. The mountain is now considered "dormant" even though it still emits fumes today.

There is no sure way of telling whether

Continued on Page 15

VENT IN MOUNT BAKER'S CRATER, seen in the centre of the photo, gives off sulphurous fumes much of the time, even today. The last lava flows took place around 1846, with a shower of ashes covering the countryside in 1854.

City engineer and pilot, Duart McLean, has been keeping an eye on Mount Baker's active vents for seven years. Increased activity last year sent flows, believed to be mud, down the slopes for thousands of feet.

Photo-Story

By LYN HANCOCK

A Bride in Barkley Sound

Our new national park on the west coast of Vancouver Island includes some of the islands of Barkley Sound. It was in Barkley Sound that I began my career as the wife of an eagle watcher.

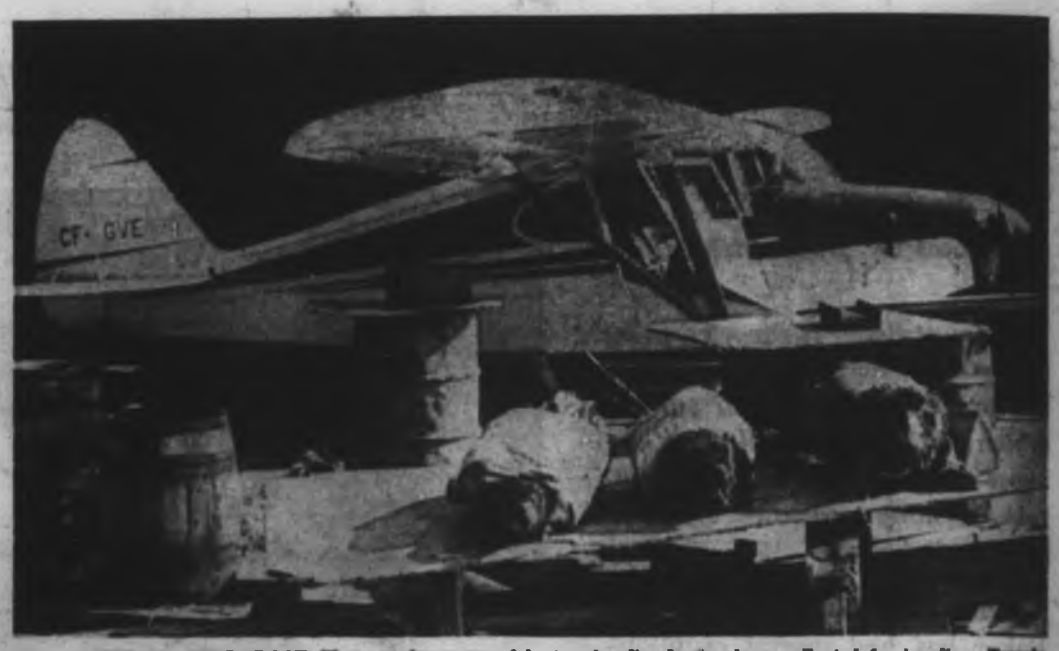

FLOAT TIED TO JOE'S FLOAT. Three eagles wrapped in towels after having been collected for banding. Towels allow them to be handled without harm to themselves or you

The rugged coast of British Columbia is one of the last strongholds for the bald eagle. Since 1961 biologists have tried to find out why the number of bald eagles is declining and what can be done about it. During the winter, my husband, David Hancock, continued his fortnightly census flights around the Gulf Islands, up the west coast of Vancouver Island and around the island in Barkkley Sound. A few months after we were married, David with his assistant, Lionel-Hughes-Games, was camped in Barkley Sound for the eagle breeding season in order to continue detailed and sustained observations.

I laugh now when I remember how much equipment I took on that first — the great quantity of unsuitable food, the excess clothes, such luxuries as shampoo, night creams, combs and mirrors. The plan was to make our cabin on a tiny island in Barkley Sound a real home away from home. And I, playing the part of the young bride to the hilt, was determined to make it so.

I finished packing the camping and food supplies into the float plane at Elk Lake as David filled up with gas and oil. On top of the gear I carefully placed four freshly baked desserts — a cheesecake, chocolate cake, lemon loaf and date squares.

The ropes were untied. David pulled the starter and float plane started taxiing along the surface. At the last instant I smiled goodbye to my good friend, Audrey, who was filming our takeoff and jumped from the dock to the aircraft. Once inside I got the work maps ready while David checked the engine.

"All ready," I signalled. We started taxiing along thesurg ace. The water was glassy calm and our speed increased. Dave eased back on the stick, but the float didn't lift into the air. Then he tried lifting one float out of the water at a time. Still the craft wouldn't break free from the smooth surface of water. David made two circles on the water and then cut across his waves. Still we scooted along on the surface. We just didn't have enough lift. Back to the dock we taxied, a little embarrassed.

"That was a short trip. See many eagles?" Audrey greeted us. She was a little annoyed. She had taken a whole roll of movies or our taxiing and now had no film for the takeoff.

There seemed to be only one thing to do. Reluctantly David unloaded the four cakes from the plane. I sacrificed some clothes, makeup, and mirror. It was just enough.

Soon we were flying along the coastline skimming 200 feet over the beach next to the trees. We would be able to survey 100 miles of coastline from Victoria up the west coast to the Sound. Sea birds were plentiful along the route, and their different avoidance reactions were quite distinct. Gulls and scuap ducks scattered to each side of the approaching plane. The larger black cormorants and the small saucy buffleheads which were in breeding display groups preferred to avoid our presence by diving into the quiet depths of the sea.

"One adult . . . two small downy young and adult by empty nest . . . immature flying . . . two adults above nest with; one medium sized young."

As David called out his observations of eagles, I carefully recorded them on the maps.

"Adult on nest containing — oops the adult was standing in the way."

Dave banked the aircraft tightly to the left for another look at the nest. This time he planned on putting the boat between the aircraft and the adult perched on the nest edge.

David side-slipped the aircraft within 50 feet of the huge nest. The female eagle stared hard at us as we passed by.

"Two, no three small downies," David yelled and I smiled back my delight. "I'd better check again. This is most unusual."

David banked the aircraft steeply. Sure enough ther they were: three small eaglets, covered with downy grey feathers and about 10 days old. This was the first nest with three young in more than 1,000 nests checked. David's previous flight had shown that about half the nests have only one young, one quarter of the nests have two young, and the remaining quarter fail to produce any young.

It was at the entrance of Alberni Canal that I experienced my longest moments of sheer horror. Without warning, we rounded a point and flew into a living curtain of sea birds. The air was dense with thousands upon thousands of gulls, cormorants, eagles and many others that escaped identification in my paralyzed brain.

David shouted above the roar of the engine:

"There must be a tremendous herring ball-up below which has attracted all the birds from miles around. I can't possibly steer around them. So hang tight and pray that we come out of this alive."

It was an absolute miracle that the plane sheered through the mass of moving bodies to emerge unscathed on the other side. If a single bird had struck our vulnerable float plane we would have dived to our death below. For minutes after the encounter I was still in a state of shock. Calmly, David continued to count eagles.

LYN and DAVE in boat during eagle observations in Barkley Sound.

Upon rounding Cape Beale we entered Barkley Sound. Before us lay an eagle watcher's delight — nearly 200 islands and islets among which David had located 170 nests. But this maze of islands was a nightmare for me as a recorder, and even more so for David as pilot and observer. Somehow he had to circle each island to locate all the eagles, check the content of each nest, miss the trees, grab a glance at my map to see if I was marking the exact dot in the right quarter inch space, orient himself in the right direction then swoop onto the next nest.

Eagles were everywhere and David hardly stopped shouting out observations. I had to keep looking out the window to keep track of where we were, then focus back on the map to record the observations. This continuous change of focus often cuased motion sickness for many of the male assistants that used to accompany David before our marriage. He often kids me that the only reason he married me was because I didn't get air sick on my first flight.

"There's Lionel in the boat," David shouted, pointing at a tiny rubber boat that was ploughing through the waves towards the camp at Dutch Harbor, which was to be our summer headquarters.

In common with other romanticists, I have always wanted to live on an island. Although we had only borrowed Dutch Harbor for the eagle breeding season, I found it a delight; small enough to walk around in less than five minutes but containing a tiny two-roomed cabin, a stove, and some sparse furniture. There was even a well and a rough toilet. The weather, unusually warm and sunny, illuminated the colorful paint brush flowers dancing in front of the cabin in the stiff breeze. For the following two months the cold sea fog and pouring rain obliterated the landscape, but I remember well the sunny enchantment of that first day.

Our camp being at the mercy of the wind and tide, there was no place to tie up the float plane. So soon as we landed and had deposited our gear in the cabin, David flew over to nearby Turtle Island where his old friend, Salal Joe, lived on a float among all his worldly beach-combed posessions. Here we could tie up the plane and commute from island to island in the rubber raft.

Joe Wilkowski, commonly known as Salal Joe, was the hermit of Barkley Sound. David knew him well. He had rejected the life of

quality and hoped to spend the rest of his life on his raft roped to Turtle Island. He earned a meagre existence by collecting plants like the evergreen huckleberry and salal for florists in Victoria and Vancouver. Once a week he'd pack his flat-bottomed scow and go out to meet the small coastal freighter, the Lady Rose, which would take his brush to the city. This and the occasional trip into the nearest settlement of Ucluelet for rum and groceries were his only contacts with people.

Whenever David tied up his plane at the float he always slipped a bottle of rum down the hollow back of Joe's chair. Occasionally David and his assistants would stay overnight. Joe would keep them up all night listening to Radio Moscow or questioning the university students on dubious philosphical points till he had drunk himself into oblivion.

Having heard of his violent temper, reliance on rum and dislike of women, I had some misgivings about meeting him.

I needn't have been so prejudiced by outward appearance and preconceived notions. Joe was the true gentleman. No sooner had I stretched out one foot onto his dock than he was there to hold my hand as I stepped from the plane. He removed his tattered woolen cap, gave a deep graceful bow, then squeezed my hand in a powerful double handshake. David was utterly flabbergasted.

Joe surprised me again the next day by coming over to Dutch Harbor with a comb and his shaving mirror to replace my makeup bag which had been left behind on the dock in Victoria. Mind you, I didn't bother with such luxuries for the rest of the summer, but I was touched by Salal Joe's thoughtfulness.

The summer's eagle activities began. David mounted a telescope in front of the cabin door. It was trained on one of five nearby eagle nests. While David and Lionel were away in the boat or up a tree, I spent as much time as possible making notes on the eagles who occupied these nests. Dave wanted to know what an eagle did all day long; where and when and how far he roamed. As an eagle spent several hours just sitting on his perch, staring into the water, it became tedious keeping my eyes glued to the telescop for some movement. It would never fail that the very moment I took my eyes from the perched eagle, he would choose that moment to fly somewhere else, and I would lose him.

One day David brought a three-week-old eagle back to the cabin.

"This is a job for you, Lyn. While Lionel and I are at the blind you can look after this baby!"

Contrary to what most people think, an eagle, especially one of three weeks, is really a delightful creature. Clothed in a warm coat of grey down with a halo of white down on its head, standing unsteadily on its disproportionately large yellow talons, heavy wings flopping droopily to each side, my first baby eagle looked sweet and vulnerable, not vicious and agressive as I'd been led to expect.

"What'll we call it?" I asked.

"How about Jesus? He came from the highest tree, right out of the sky," was David's reply.

I looked askance. "David! That's blasphemous. I'll never call it that! Think of something else."

It was here that Lionel mediated. "Stop arguing you two. Why not Little Jesus? That shouldn't hurt anybody's feelings."

I couldn't see the logic but despite my protestations the name stuck.

A corner of the cabin was reserved for the fourth member of our household. It had to be a very wide corner as eagles can fire their business over six feet and despite many newspapers spread out all over the floor, Little Jesus was very accurate in keeping his nest box clean and unfouled to the detriment of our part of the cabin. Not only did I have to weigh and measure him daily and chart his feather growth, but I also had to feed him. The problem was not to get the food into him.

No sooner was the scrap of meat held in front of his beak than it was swallowed in an instant. The problem was to catch enough for him.

David had built a fish trap on the island in the manner of the early Indians. When a fish swam into the trap he'd try spearing it with a hook baited with crushed mussels. This was time consuming so we took advantage of the tides. Perch flowed in over the stone wall at high tide then when the tide receded they were trapped behind the barrier of boulders. All I had to do was to go down to the trap at low tide and pick up the perch for our eagle. Sounds simple but not even Little Jesus screaming his shrill hunger pangs could make me pick up one of those slimy goggled-eyed perch. David was not at all sympathetic.

"Listen Lyn, I love you but you'll just have to learn to conquer that aversion to fish. Everything I study eats fish so you'll be exposed to fish for the rest of your life. Do you think a course with a psychiatrist would help you?"

I had no intention of spending good money lying on a psychiatrist's couch. So I tried getting perch out of the trap by impaling them on a stick, then waving both the fish and spear in front of the eagle.

Neither of us like hunting but I was very glad when David soon shot a black bear a few yards from our cabin. The bear was put to good use. It provided Little Jesus with fresh meat daily. And I concocted a dozen different recipes for our own dinners after the usual 19-hour days of work.

We had bear roasts, bear chops, bear stews, bear liver, bear hamburger — and even chili con bear. The skin was washed, salted and packed and sent away on the Lady Rose to prepare for a life as the only rug on our living room floor.

David wanted to keep the skull for his scientific collection so he gave me the head of the bear in a box with instructions to put it in the fish trap for the crabs to clean out during the summer.

Unfortunately I didn't tie the box down so I lost his precious skull when it floated out to sea. David was a little mortified at my impracticality.

I had more success with my oyster garden. At low tide, I could slush my way to several of the nearby inlets, collect oysters and and mussels from more abundant sources and plant them in front of the cabin for easier picking at meal times. Barkley Sound meals were more varied and better cooked than at any other time in our married life. As wel as our staple diet of bear, we had oyster stew, clam bisque, buttered mussels and seal liver. If I couldn't impress my husband with my practical talents, I found the way to his heart was through his sweet tooth. I cooked up to six desserts a day on the old wood stove. David would start breakfast at sunrise with a chocolate pudding varied at times by rice or bread and butter custard.

At any one time, my stove might have a custard on one burner, a boiled crow or another of David's specimens on the second and a pair of undiapants on the third. I had no intention of spending all my time in the kitchen, so washing and cleaning duties were kept to a minimum. Washing sometimes became a matter of spreading the dirt evenly. The all-important priority was drying out our wet clothes in the incessantly miserable weather. A considerable part of each day was spent collecting and chopping firewood for the insatiable stove.

Despite the rain there was much to see. Mink and deer swam between islands. Families of mergansers scuttled across the surface of the water as fast as their motorboat legs could carry them.

Racoons nosed among the tide pools for tasty sea-life or grubbed energetically in the mud flats at the extruded siphons of the buried clams. Black bears turned over the rocks at waters edge for crabs. Harbor seals and their pups poked their heads curiously from the kelp beds.

Barkley Sound is not only an eagle watcher's delight. Part of it has become a priceless possession of our national parks' system now to be every Canadian's delight.

Aerial view of Barkley Sound islands . . . 20 miles by 20 miles, 200 inlets, 170 eagle nests.

Eagle nest near Long Beach, north of Barkley Sound.

Water Scooter Has Appeal

Seen at boat shows this year was a type of outboard craft often referred to as a "water scooter." While each manufacturer has his own distinctive name, they usually are a decked-over fiberglass hull seven or eight feet long and about four feet wide.

There is a cowl or console rising from the deck ahead of the seats, on which is mounted the steering wheel. The typical water scooter has a seat for two persons either sitting side-by-side or one behind the other. Most of them are racy-looking little rigs, resembling a vest pocket racing hydroplane.

Don't pass them off as just a toy. Water scooters make wonderful children's boats. Equipped with outboard motors averaging from four to 20 horsepower, they are capable, exciting and economical training craft. Usually they have all-around gunwale bumper strips and a youngster can go through his awkward phase around docks without dad worrying about the family boat getting scratched.

It can be a joy to see a youngster learn to start up, shove off, deal with traffic and return to the dock with a degree of sureness that seems to grow by the minute.

Such craft are small enough to be easily managed afloat and ashore. They are swift enough, due to their low weight, to have good performance on modest power, yet this low amount of player keeps them safe and controllable. They can be fitted with the same steering and remote controls as on the family boat, which is a great aid in learning to operate a rig.

Once a boy or girl has learned the feel of the water scooter and has boned up on safe boating rules, such a craft can offer endless hours of economical fun. Watch the expression of pride on a kid's face as he takes friend after friend for a ride around the pond or cove on his water scooter. And, when they're in the mood for just plain fun afloat, adults can get a kick out of scooting around on such a craft.

Naturally a water scooter isn't an open-water boat, and its carrying capacity is usually only one or two persons. However, next time you see one of these funboats, give it a close inspection and you may get ideas on how to make boating even more fun for the family.

SEEKING THE LOST

By HELEN BEAUGRAND

***"A Cessna 180 aircraft is missing on a flight out of Prince George bound for Williams Lake with three people aboard. . . .* Such is the beginning of a typical distress call coming in to Rescue Co-Ordination Centre of the Pacific area. In 1969 over 1,000 such calls were received resulting in several major searches, many mercy flights and hundreds of routine searches and rescue of persons.**

Very much involved is the Comox based Transport and Rescue Squadron. A typical crew for a Search and Rescue mission calls for two pilots, a navigator, flight engineer, radio officer, four spotters and two para rescue personnel They have a maximum time of 30 minutes to get assembled and airborne after a distress call is reported.

Captain George Harrow, a veteran airforce pilot due to retire soon, will have a backlog of memories to go with him into civilian life.

On more than one occasion he was appointed as Searchmaster, a difficult and exacting job. When an aircraft is posted as missing and a search officially begun, Headquarters and the Searchmaster are the targets for anxious calls from friends, and relatives, not to mention company officials wanting to make both queries and suggestions. Then there are the numerous 'tipsters' reporting flashes of light or loud noises or even strange aircraft in areas which might conceivably be the crash site. None of these latter calls can be discounted, all must be carefully checked into.

Captain Harrow still remembers vividly a crash which occurred in the 1950s involving an Air Canada plane. Sixty-two passengers were on their way from Vancouver to Calgary. The first sign of an impending disaster came when the pilot reported one engine was shut down. Not too long after, icing conditions led him to request permission to return to Vancouver. Then radio silence . . .

Appointed as Searchmaster, Captain Harrow set up headquarters and had detailed maps drawn up of the area, numbering the squares in order of highest priority of search pattern. It is usual for the search crew to begin flying the reverse of the intended flight and in this case their search began at the spot where permission to return had been requested.

For six weeks search crews worked around the clock without finding a trace of plane or passengers. Reluctantly the search was called off and it wasn't until at least one year later that the mystery was solved. A group of mountain climbers first noticed some pages from an aircraft log book, then further up, pieces of wreckage.

Search officials went in as soon as possible by helicopter and sealed off the area to the general public. This was necessary for two reasons, one of them a partly melting glacier which might start a slide at any time. The second reason was to keep out the curiosity seekers and those who would try to pilfer from the dead.

A mass burial service was finally held for those who had died on that lonely mountain top and a memorial site erected. It had been one of Canada's worst air tragedies.

Many searches are routinely reported in the news but little public attention is taken of them. One search however, has really awakened an interest in the people who live in and around the Comox forces base. The story begins early in November, 1969, when a pilot and his woman passenger disappeared on a flight from Prince Rupert to Port Hardy.

The route lies over vast slices of forested wilderness almost totally uninhabited and with endless small islands lacing the coastline. Search crews covered well over 47,000 square miles fruitlessly and it was suspected that a heavy snow in the general area was concealing signs of wreckage.

On Dec. 19 the search was called off and chalked up as another 'sad case.' Two months later, the Co-Ordination Centre was startled to hear a report of wreckage being sighted on Roderick Island by a Wilderness Airways pilot on another routine flight.

His description sounded like the missing Harvard and Roderick Island was on the route to Port Hardy. A helicopter crew with para rescue personnel on board went in and confirmed it was indeed the missing plane, but there were no sign of any bodies, dead or alive. On the contrary a note left in the log book from the pilot indicated not only that the two people had survived the crash but that they were well enough to attempt to walk out to the coastal part of the island where they hoped to attract a passing ship.

Since that time, tracking dogs were brought in and the whole island searched. Air searches were resumed along the Finlayson Channel and surroundings but the mystery continues to deepen. The pilot and his woman passenger seemed to literally have vanished into thin air.

Captain Harrow was squadron operations officer during the search for the Catholic Father Sasges. Sasges had been piloting his own homebuilt aircraft when it crashed in a remote section. He managed to walk out part way to a spot where he was spotted and rescued, but only after many days of ordeal and suffering.

Perhaps it will be like that with the other two. Perhaps they will never be found.

In speaking to some of those men on the rescue teams I noted an enthusiasm and dedication to their work. As one of them put it: "We look for someone in the same thorough manner we would want to be looked for if we were lost."

With this spirit, on other routine searches, especially if it takes them over Roderick Island, you may be sure the spotters will be keeping a weather eye out for the luckless two. Searching gets to be a habit.

CAPTAIN GEORGE HARROW . . . In briefing room.

CAMPBELL RIVER'S 13,000,000 YOUNGSTERS

ROOT DEVELOPMENT of a Douglas fir seedling is checked by Hugo Busch, nursery superintendent, left; and Jengi Konishi, in charge of all forest service nurseries on Vancouver Island.

CARROT PATCH CLEAN-UP is a cinch compared to Mrs. Sharon Sambrook's job at helping to keep nursery free of weeds. This is the tenth year she has been doing such nursery work.

By RAY WORMALD

There's a big nursery on the outskirts of Campbell River where about 13,000,000 youngsters are growing straight and strong. In about 70 years, all being well, they'll be standing tall and mature.

The infants range up to two and three years, and almost all of them have the same name — Douglas fir.

They're located in the British Columbia forest service's new 70-acre nursery located about six miles northwest of here, off Snowdon Road. Work on the big tree-growing complex started in the summer of 1967; and it replaces the 13-acre Quinsam Nursery on Nursery Road which was established in the late 1930s.

Work and production at the new site has progressed quickly and with marked success. Within a year, 18 acres of heavily wooded land had been cleared and sown. Today there are three seedling-producing fields — each covering 18 acres — and barring unforeseen setbacks, the current season will produce upwards of 13,000,000 young trees.

Jengi Konishi, the forester, responsible for the administration of all Forest Service nurseries on Vancouver Island, says the new Campbell River nursery will produce between 11 and 12,000,000 seedlings annually.

In addition there will be about 1,500,000 transplant stock — two-year-old trees which will be transplanted and remain at the nursery for an additional year. As three-year-olds, he explains, they will be bigger and hardier, and will have a better chance of survival in "tough regions" being reforested.

More than 95 per cent of the seedlings are Douglas fir. The remainder are hemlock, cedar, Sitka spruce and lodgepole pine — being grown primarily as an experiment.

Seed used at the nursery is collected from trees throughout the central and northern regions of Vancouver Island. And when the baby trees are ready for lifting (usually as two-year-olds) they will be planted in logged-over areas in their area of origin.

The Snowdon Road site was selected for several important reasons, explains nursery superintendent Hugo Busch. "Mainly," he says, "because of the deep, sandy loam ... it's nearly ideal for our purposes."

The land also has another important factor in its favor — extremely good drainage.

There's no suitable supply of water on the property, but that problem was quickly solved. It's pumped through one-and-a-half miles of pipe from John Hart Lake into a nursery reservoir which holds 175,000 gallons.

The nursery's vital irrigation system involves 6,000 feet of underground pipe, with 1,800 sprinklers.

And don't think the irrigation system is there only to give the thirsty youngsters a drink. It's turned on to dampen the earth on hot, dry days to prevent wind from blowing away both soil and seedlings; and, if necessary, to give the little trees a protective ice "insulation" in times of freeze-up.

The nursery has three primary operational periods—seed sowing in the spring; a two-year growing period; and finally the "lifting" (harvesting) of the seedlings. The latter operation is usually done between early October and late March. During this period the nursery staff reaches its maximum peak — around 35. Most of them are women who live in the area and who are hired through the local manpower centre. Those with experience earn up to $2.90 an hour.

The "harvesting" personnel are responsible for the actual lifting of the seedlings from the ground; sorting them (and discarding those failing to meet set standards); bundling; and packing them into moisture-proof, multi-walled bags ready for delivery or storage. Seedlings not delivered immediately to various reforestation projects are kept in cold storage (34 degrees F.)

During the seedling's two-year growing period, of course, they must be kept nourished with fertilizers, watered, weeded, and protected from insects, rodents and other hazards.

The nursery will be operated on a rotation basis in which one field will have trees for harvesting; a second will have one-year-olds; and a third will be in fallow.

Two of the eight B.C. Forest Service nurseries are on Vancouver Island. (The other one is at Duncan). Between all eight, they produce all seedlings used in the entire reforestation program throughout British Columbia. Actual planting of the little trees is a big job shared by both the Forest Service and the timber industry.

By 1975, the forest service nurseries hope to be producing 75,000,000 seedlings annually in their efforts to assure forests forever in our province.

To say the least, it's a tremendous job.

NEW SEED BEDS are prepared by tractor with special attachments. Each bed has seven rows of seeds, six inches apart, and they are each 300 feet long.

MURIEL WILSON'S Thought for Food

For FATHE
With a Sweet T

With the Lord providing daily bread, Santa Claus looking after Christmas, the stork bringing the babies and the government giving family allowances . . . what's a Father for? With all these important things being looked after it does look as if a Father is superfluous, but as any Mother will testify, a Father is a pretty necessary fellow. In fact he is almost indispensable.

If there were no Fathers who would move the chesterfield when Mother wants to change things around, rescue the cat from the tree top, help Junior with his arithmetic, pay the bills, kiss Mama goodbye in the morning, warm her feet on a cold night and praise her apple pies? Who? Why Father of course. That's who.

What does it matter that he can't understand why Mother likes those crazy hats; why she'd rather stay at a fancy hotel than go camping; why she adores a bargain sale or why she can talk on the telephone for half an hour about nothing in particular? What does it really matter if he clings to that awful old hat and leather elbowed jacket? Who cares if he says "ask your Mother" when his offspring comes up with a tough question? Heck! who gives a fig for the perfect chap?

Fathers come in all shapes and sizes . . . small medium, large and the giant economy package with the 42-inch waist. Some of them like baseball, hockey, TV fights, fishing and golf. Most of them like sports cars, boats, taking things apart, weekends and girl watching but all of them like food . . . especially desserts. (I just had to lead into that one.)

Because this is Father's Day the following desserts are especially for Pop.

Because these desserts are designed especially for "The King of Our Castle" they are in a class which we call elegant . . . absolutely gorgeous. So show Dad you really care by preparing at least one of these special treats.

CHOCOLATE ANGEL CAKE . . . 1 baked and cooled 9-inch angel cake, 2 envelopes unflavored gelatine, ½ cup cold water, 4 ounces semi-sweet chocolate, 1¼ cups hot water, 6 eggs separated, ¼ tsp. peppermint extract (optional), 2-3 cup sugar, ½ pint whipping cream, 1-3 cup chocolate syrup and shaved chocolat.e

Cut cake into 1-inch cubes. Sprinkle gelatine over cold water, let stand 5 minutes to soften. Melt chocolate in top of double boiler. Add the hot water and stir until smooth, add the gelatine and stir until dissolved. Beat the egg yolks until light. Stir a little of the hot chocolate mixture into beaten yolks. Return to double boiler and cook 2 minutes longer, stirring constantly. Add peppermint. Chill until consistency of unbeaten egg whites.

Beat egg whites until frothy, gradually beat in sugar and continue to beat until stiff peaks form. Fold into the chocolate mixture. Pour over pieces of cake combining lightly with a fork. Turn into a 9-inch spring mold pan, chil lumtil set. Just before serving, whip cream until softly stiff, fold in chocolate syrup. Remove cake from pan and frost with chocolate whipped cream mixture. Garnish with shaved chocolate. Plain, (instead of chocolate) slightly sweetened whipped cream may be used. Makes 8 or 9 servings. The first slice through this lovely cake reveals cubes of white angel cake suspended in a rich dark chocolate custard.

Most men have a passion for chocolate so here we use chocolate again but in a completely different way . . . this time it's a pie with a thin layer of chocolate over a graham cracker crust filled with apple with ice cream on top. You'll love FROSTY APPLE-CHOCOLATE PIE . . .

THE CRUST . . . 1 1-3 cup graham cracker crumbs, 2 Tbsp. sugar and ¼ cup butter or margarine, melted. In the pie plate you plan to use melt the butter, stir in the crumbs and sugar and mix well. Press mixture firmly and evenly against the bottom and sides of pie plate, building up slightly around the rim. Bake 5 minutes in preheated 350 deg. F. oven. Cool on rack.

THE FILLING . . . 1 package semisweet chocolate pieces (6 oz.), ⅔ cup undiluted evaporated milk, 1 can apple pie filling (20 oz.), ½ tsp. cinnamon and 1 quart vanilla ice cream softened. In a saucepan, over hot water, heat together the chocolate pieces and the evaporated milk. Cook, stirring constantly, until chocolate is melted and sauce is smooth. Pour a thin layer of sauce over chilled crumb crust. Place in refrigerator to chill. (The unused portion of this chocolate sauce keeps well in the refrigerator and may be used hot or cold over ice cream). Blend apple filling and cinnamon and turn into crust. Place in freezer for 3 hours. Before serving top with softened ice cream.

If pie is left in the freezer until frozen solid, allow time to partly defrost before serving. Chocolate leaves for garnishing may be made thus . . . brush real leaves with melted chocolate. Allow to harden in the refrigerator then peel away real leaves. Try it.

Fidelity over the years has made Molasses Pecan Pie a Southern classic. Fathers with a sweet tooth will love it.

BRIDE'S CORNER

To every June bride . . . Cooking is a profession . . . of love. All husbands like hot baking powder biscuits . . . learn how to make them.

HUSBAND-PLEASING HOT BISCUITS . . . 2 cups sifted all purpose flour, 3 tsp. baking powder, ½ tsp. salt, ¼ cup shortening and about ¾ cup milk or water or enough to make a real soft dough. Preheat oven to 400 degree F. Sift dry ingredients and cut in shortening to fine crumbs. Stir in liquid. Dough should be almost sticky. Turn out on floured board, round up with your hands and knead lightly. Pat out about ½-inch thick. Cut with a round cutter or a glass tumbler. (An empty 6-oz. concentrate juice tin makes a fine cutter.) Keep the cutter dipped in flour as you cut out biscuits to prevent sticking. Place biscuits on greased baking sheet and bake until golden. Serve hot in napkin-lined basket.

DEAR HELOISE:

This is a wonderful idea to use when working with children's groups.

We cut the bottom from a plastic detergent bottle, leaving a half-inch edge on it. Then we place a ring of modeling clay in the middle of it and fill half an eggshell with potting soil. We set the eggshell inside the clay ring and plant in it a

few strands of baby tears or any plant of this type and keep it moist.

They make adorable miniature plants. Faces can be painted on them and tiny artificial flowers added. Imagination is the password.

Children love making them and watching them grow.

These could also be made for tray favors... really, the possibilities are unlimited.

Mrs. H. L. S.

• • •

Your idea is a beautiful one. How little hands love to have a part in making things grow.

Mother could even utilize this idea at home.

Any small child would love a plant of their very own to watch and tend.

Bless you for taking time to share this idea with us...

Heloise

LETTER OF LAUGHTER

DEAR HELOISE:

I was putting the finishing touches to dinner the

other nig
husband
toes were
He said
And I sai

a fork."
"What ar
do—SQU

NEW H
—AN

Here's a
let filled
from Helo
dle almo
problem i
pets, uph
and drap
how to c
carpet be
sprouts an
ly every k
To get
HELOISE'
HOUSEHO
send a
stamped, l
to Heloise
hints Book
newspaper

THERS
eet Tooth

package semisweet
½ cup undiluted
e pie filling (20 oz.),
rt vanilla ice cream
ver hot water, heat
and the evaporated
ly, until chocolate is
Pour a thin layer of
crust. Place in
used portion of this
the refrigerator and
r ice cream). Blend
and turn into crust,
. Before serving top

er until frozen solid,
ost before serving.
hing may be made
th melted chocolate.
frigerator then pool

years has made
Southern classic.
tooth will love

FATHER'S DAY SPECIAL

MOLASSES PECAN PIE . . . 3 eggs slightly beaten, ½ cup unsulphured West Indies molasses, ½ cup light corn syrup, 2 Tbsp. melted butter or margarine, ½ tsp. salt, 1 tsp. vanilla, 1 Tbsp. flour, 1 cup pecans and one 8-inch unbaked pastry shell. Combine eggs, molasses, corn syrup, melted butter, salt and vanilla in a mixing bowl. Make a paste of a small amount of the mixture and the flour. Stir into molasses mixture. Add the pecans (whole). Turn into unbaked pastry shell.

Bake this pie in a preheated 325 degrees F. oven for about an hour or until firm.

Unsulphured molasses is really an all-American, old-American sweetener. During the 18th and 19th centuries when the Americas were being colonized, molasses was the standard sweetener and every kitchen had its molasses jug. This concentrated juice of the West Indies sugar cane went over hot biscuits, pancakes, corn bread and into gingerbread, cookies, cakes and puddings. It sweetened beverages. It is a nutritious sweet, always sweet, never bitter. Health stores always carry it.

I don't know where a Father goes when he leaves this mortal life but I have a feeling that wherever it is we won't find him sitting on a cloud twanging a harp. He'll be repairing the golden stairs, oiling the pearly gates, burping the babies and buttoning some child into its sleepers. Fathers are the salt of the earth, I'll wager they'll be the salt of Heaven too. Happy Father's Day.

HELP FOR HOMEMAKERS

o use when working

rtic detergent bottle,
n we place a ring of

ay favors... really, the
bilities are unlimited.
Mrs. M. L. S.

• • •

ur idea is a beautiful
How little hands love
ve a part in making
s grow.
ther could even utilize
dea at home.
y small child would
a plant of their very
to watch and tend.
ss you for taking time
are this idea with us...
Heloise

TTER OF LAUGHTER

t HELOISE:
vas putting the finish-
ouches to dinner the
other night and asked my husband to see if the potatoes were done.

He said, "How do I tell?" And I said, "Poke them with

a fork." And he replied, "What are they supposed to do—SQUEAL!"

A Reader

NEW HELOISE BOOKLET —AND IT'S FREE

Here's a whole new booklet filled with information from Heloise on how to handle almost any kind of problem involving rugs, carpets, upholstered furniture and draperies. You learn how to cope with mildew, carpet beetles and moths, sprouts and pilling, virtually every kind of stain.

To get your *free* copy of HELOISE'S HINTS ON HOUSEHOLD FABRICS, send a self-addressed, stamped, large-size envelope to Heloise's Household Fabrics Booklet, in care of this newspaper.

SLIGHTLY NUTTY

DEAR HELOISE:

I've found a wonderful way to cut up nuts. I spread them out on wax paper and use my cooky cutter (mine happens to be heart-shaped) to cut them up.

It has a sharp edge and fits my hand perfectly and does a bang-up, quick job.

Mrs. R. N.

RAINY DAY TIP

DEAR HELOISE:

My husband wanted a cover for his wool cap to use in rainy weather. I suggested he use a transparent plastic shower cap, and it was just the right solution.

Muriel O'Donnell

ALL HEMMED IN!

DEAR HELOISE:

Everyone, at one time or another, when shortening a dress, has been faced with the task of marking the hemline by herself. Here is what to do:

First, take a long piece of chalk and flatten one end of it by cutting part of the chalk with a knife. Then open up a table as if you were going to add an extra leaf, and insert the chalk (cut side toward the table) letting it stick out at the

edge about one half or three quarters of an inch. Close the table just enough to hold the chalk in place.

Next, put on the garment and shoes you will wear with it. Now, by standing in front of the chalk with the garment touching it, feet together, twist the body ever so slightly so the chalk leaves a mark. Move a little at a time until you have marked all around.

From this line measure down to the desired length and turn your hem.

You will have a perfect, even length all around. Your garment hangs straight below the chalk line since it has been made below the "humps and bumps."

Happy twisting!

Mrs. M. H. Rucker

This feature is written for you . . . the housewife and homemaker. If you have a hint, problem or suggestion you'd like to share . . . write to Heloise today in care of this newspaper. 6-21

© King Features Syndicate, Inc., 1970. World rights reserved.

NO SLIP-UPS

DEAR HELOISE:

When my old pair of loafers became ragged, I just cut the backs out and made them into slippers.

Slipper Lover
Age 12

TO ARMS! TO ARMS!

DEAR HELOISE:

For the unfortunate who find themselves walking on crutches all at once, I wonder if they know that if they use powder under their arms, it will save that area from chapping.

Broken Leg

PAPER PRESENTS

DEAR HELOISE:

My husband's elderly grandparents have a very small pension and live in a rural area.

We love to give them gifts, but it is hard to choose useful items that we can afford.

We solved this problem by purchasing paper goods —tissues, towels, food wraps — on sale, and taking our grandparents a pretty shopping bag full of them several times a year.

This turned out to be more appreciated than we realized, because many of the disposable conveniences, taken for granted in our city supermarket, were not available in the country store.

Grandpa really got a bang out of the floral bathroom tissue, and Grandma says it's a pleasure to blow her nose on the scented facial tissue!

Nora Sue

HAVE AN APPLE!

DEAR HELOISE:

My sister has a beautiful milk-glass punch bowl which she keeps on one end of the kitchen sink.

I think that she displays it very well as a fruit and nut bowl.

She has nuts in it almost to the top, then she places the fruit on top of the nuts. Doesn't require as much fruit to fill it.

Marie Carter

A JUICY STORY

DEAR HELOISE:

Orange peeling is wonderful for wiping out ash trays. It cleans, refreshes, and can be thrown away afterwards.

B. Folger

INTENT ON THE GAME, spectators watching a match in the B.C. Championships Tournament, from the old tennis pavilion on the Fort Street grounds, 1965.

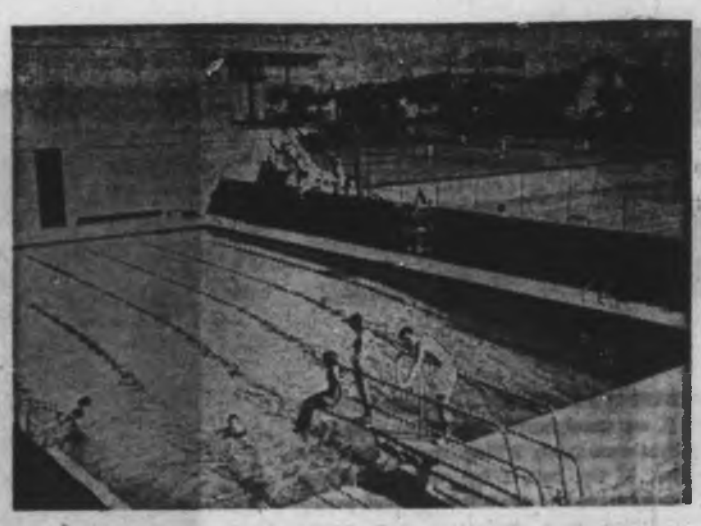

With old cow barn and University grandstand fo ra background, a sunny afternoon sees action on the tennis courts and swimming pool of the Racquet Club of Victoria.—Jeffrey Pinniger.

Games, Anyone?

VICTORIA'S SUPER CLUB SHOWS NEW CONCEPT IN FAMILY-SHARING SPORT

By GEORGE INGLIS

With an elderly, red-roofed, white-walled cow barn across the road to remind members of the area's agricultural origin, the ultra-modern outlines and new look of Victoria's Racquet Club premises at the corner of Gordon Head Road and Mackenzie Avenue, strikingly illustrate the advantages of today's concept of an all-inclusive sports complex.

The Racquet Club of Victoria as it is now named, has come a far piece and seen many changes since the 1880s when it was known as the Victoria Lawn Tennis Club.

Early records disclose that the original Victoria Lawn Tennis Club came alive in 1886, when a small group of the blazered, white-flannelled 'strawberries with cream' set of local society banded together to play pit-a-pat with racquet and ball.

The game, and the Victoria Lawn Tennis Club, has changed greatly since those early, very leisurely times.

The first location of the club was on Belcher Street — now Rockland Avenue — between Cook and Vancouver Streets. The old site is now an apartment block. It was here, in 1888, that the first grass court lawn tennis tournament in Victoria was held. That lawn tennis in those times was a restricted sport, available only to the leisured class, can be gauged by the fact that, in this tournament, there were only 12 entries in the gentlemen's singles. Even at a later date, the boy's singles was postponed as there was only one entrant. A far cry from today's boundless enthusiasm for the game.

Like most sporting organizations, the young Victoria Lawn Tennis Club had its problems. Memberships fluctuated, interest rose and periodically waned. But the hard core of tennis enthusiasts hung on. When funds dropped low, the competitions committee in 1907 passed a motion that competition entries of those who had not paid their club dues be accepted but not allowed to play in any match until same was paid.

In 1910, the dues for joining the club were only $5 for entrance fee and $10 a year to play. Ladies got in for $5.

It was about this time, that the mantle of exclusiveness began to shrink from the shoulders of the Victoria Lawn Tennis Club. As one real oldtimer tennis enthusiast pithily put it: "Anyone with $5 and a good tennis racquet could join."

Certain local banks even raised the question of entrance fees being abolished for members of their bank staff. All in the interests of business, of course, it seemed. According to the club records, that request was lost in ambiguity by a ruling that entrance fees in the case of bank clerks may be made in such sums and manner as the committee may seem proper.

The years 1910-1913 were the halcyon days of the Victoria Lawn Tennis Club. Bursting its boundaries with a demand for more tennis courts, and with a bulging waiting list for memberships, the club moved to 1920 Foul Bay Road in 1910.

As an extra attraction for older, social members, the game of croquet was added to the club's activities, the first of many later developments. The lawn tennis players, at least, had to mind their manners when a croquet game was in progress. A notice was posted in the clubhouse warning all tennis players not to cross the croquet lawns while a tournament was in progress.

Lawn bowling was yet another sport the Lawn Tennis Club added.

The Victoria Lawn Tennis Club, at this time, had the reputation of being the premier tennis club in Western Canada and the Pacific Northwest. The British Columbia championships and the Pacific Northwest tournaments were regularly held at the Victoria club. Top flight players from Seattle and California regularly competed.

In 1913, Victoria supplied three out of the four members of Canada's Davis Cup team. The locals were Bernie Schwengers, R. B. Powel and Capt. J. F. Foulkkes. This team played brilliantly, defeating the Belgians and the South Africans before finally losing to the United States in the challenge round, played at Wimbledon on the No. 1 court. It was the closest Canada has ever come to winning the Davis Cup.

As late as 1956, Canada fought it out with the U.S. for the Davis Cup preliminaries, on the Nos. 1 and 2 courts of the Victoria Tennis Club at Fort Street and Foul Bay Road. These two courts were hallowed ground in the minds of tennis enthusiasts. Only by invitation could one step on to play. The high calibre, popular tennis tournaments held here, earned Victoria the soubriquet of Little Wimbledon.

It was after the 1956 Davis Cup play that Billy Talbot, non-playing captain of the U.S. team, said: "Your grass courts are the finest, your tournament arrangements, the best."

The war years of 1914-18 were hard on the tennis club. While a few unrealistic dichards were agitating to cut down an oak tree in front of the clubhouse because bad shadows were cast over one of the courts by its branches, the members were told that further net post satchels were not available as all Victoria machinists were engaged in making munitions.

Inevitable difficulties followed, some not without humor. It seems that early in the war, the club's one and only power mower broke down. Wartime priority made it impossible to replace broken parts. The club lacked funds to buy a new one. So, an emergency call was put in to a certain local institution for the mentally ill. Two guards, an inmate and a mower arrived at the Victoria Lawn Tennis Club. While the guards sat around the club house, refreshing themselves, the inmate mowed the grass courts and chatted amiably with club members. Not until a day or so later, did the members learn that their emergency groundskeeper had been a prominent psychopathic murderer.

On another occasion, a faint, but rather difficult odor, permeating the lounge of the clubhouse, appeared unexplainable. Members would glide past other members, with guarded suspicion in their eyes. Several days later, a youth discovered that a pair of cats had met, become entangled and died deep beneath the clubhouse floor.

The fortunes of the tennis club fluctuated

rapidly between the start of the First World War and the end of the Second. During this time, a new clubhouse was built; later, hard courts were constructed. In 1949, a hall was erected for the added new racquet sport of badminton. The badminton hall was originally a building out at the Willows Fair Grounds. When this property was subdivided for development to accommodate expanding Victoria, the tennis club bought one of the fair ground buildings, and the floor of another. This floor, constructed from 1¼ inch native fir, and laid at the Willows in 1912, was later recognized to be one of the finest badminton floors in North America.

The club was now known as the Victoria Lawn Tennis and Badminton Club. There were 150 tennis members and 200 badminton members at this time, with quite a large number of non-playing social members. The badminton section was exceptionally brisk in its efforts to pay its way, and the new badminton hall hosted square dances, dog shows, banquets, flower shows and anything else that promised a profit.

Despite, or because of its forward steps, the club foundered into debt to the tune of $28,000. Rescue finally came when, years later, further developments in Victoria's growth saw Safeway Stores Ltd. purchase the club's corner property facing Foul Bay Road and Fort Street. For the first time in its history, the club found itself cleared of debt.

Not everyone was happy, though. There was deep regret in the hearts and minds of some of the old-time members as they sat in their clubhouse chairs and looked sadly over their shrunken property while the bulldozers knocked down the old ivy-covered, stone-arched entrance gate on Fort Street, and skinned the beautiful turf from their beloved grass courts, the pride of the Pacific Northwest.

For, it was here that such legendary tennis names as Jack Kramer, Bill Johnston, Don Budge and a little, shy, 13-year-old girl, Maureen 'Little Mo' Connolly, champions all, came to gain experience in grass court play before moving on to the top-calibre contests at Forest Hills, New York and the ultimate end for all tennis players — the world championships at Wimbledon, England.

By the sale of the Fort Street frontage, the Victoria Tennis and Badminton Club did lose much of its Old World charm. But, as compensation in a now very materiliastic New World, it gained a husky bank balance.

In 1956, international tennis flavor returned to the Victoria scene, when the club hosted the North America Davis Cup play between Canada and the U.S.

About this time, a young fellow, Jimmy McArthur, soon to be president of the club, and a group of his friends, felt that it would be grand for Victoria if the club changed and expanded to become a family affair — a club for families — with perhaps a small swimming pool so that the children could swim while husbands and wives enjoyed tennis and badminton.

So, a pool was added to the growing list of the tennis club's activities. To the plonk, plonk of hard-driven tennis balls and the whirr of soaring badminton birds, came the splash and shrieks of young swimmers.

Grass was going out of fashion for tennis courts. Three new hard courts were laid down, and, with the building of the new pool, the club's old tennis pavilion was renovated into a modern lounge with a dance floor.

When the hard courts came into play, there were some older members who felt that the proper flavor had gone from their tennis club. But, fortunately, progress does not pay attention to these. Memberships increased and the club flourished.

In 1960, Andrew Pitkethly, a keen squash player who was club president in 1952-53, and again for 1961-65, began to interest the Victoria Squash Club in amalgamating with the Victoria Lawn Tennis and Badminton Club. Later, the two clubs merged under a more realistic name, The Racquet Club of Victoria. In those days, the club had no facilities for squash, so were forced to rent two courts from the Sussex Hotel.

The increasing pace of Victoria's growth, the expansion of businesses to the suburbs, spiralling property values and the rising taxes on their close-in premises, started club members talking about moving completely to a new area to gain more room so that they, too, could expand. The talk jelled into action which in turn culminated in the club selling the balance of their Fort Street real estate in 1965 and moving to a new site at the spot where Ruby Road — now Mackenzie Avenue — intersects Gordon Head Road, in the university district.

With the more than $335,000 which the club had received from the sale of their ancestral home, a down payment was made on 8½ acres and, in 1966, the first sod was turned to herald the beginnings of a marvellously beautiful and ultra-modern million dollar sports complex.

The sunny afternoon I visited the complex, the tennis courts were alive with players, the badminton courts were busy, as were the three squash courts. In the swimming pool, the youngsters were having a ball.

There is continuous activity at the Racquet Club. Ten in the morning sees the tennis courts occupied by the 'young matron' set. These joyful, eager ones believe that keeping tennis balls within bounds is a much more exciting way of keeping figures within bounds than exercising on the living room carpet.

Later in the afternoon, come husband and wife teams, followed by university students and the children fresh from school. Youngsters up to the age of 16 are allowed the club facilities until 9 p.m. After this, the complex becomes an adult club.

To date, only half of the club's 8½ acres area has been put to use. At present, the complex consists of nine tennis courts — with room for seven more — three squash courts, five badminton courts in the badminton hall which can also be turned into one indoor tennis court for instruction activity. There is a regulation hockey size skating rink used for junior hockey and also for figgure skating. The usually colorful, eight

Continued on Page 16

ISLANDER Crossword Puzzle

Last Week's Crossword Puzzle Answers Appear on Page 13

By Leonard Goldberg

ACROSS

1 Lerner-Loewe musical.
8 Popular beverage.
13 One who stows up; hoarder.
20 Surveyor's instrument.
21 Allan ___, Robin Hood's friend.
22 Artist's need.
23 Having two knots or knobs.
24 Where the Riviera is.
26 French friend.
27 Geometric figure.
29 Lying in an ezin.
30 Tess ___.
31 Approaches.
33 T-shaped nut.
34 Wristwatch parts.
35 Merganser.
36 Prefix, with code or room.
37 Indian mulberries.
38 Cultivates the soil.
39 Cubic meter.
40 Simply; stolidly.
42 Salute.
43 Arranged in layers.
44 Type face.
45 "Bed and ___."
46 Bargain basement lure.
47 Scorches.
49 Sea birds.
50 "Not as a ___."
54 Soops.
55 Opponents of hawks.
56 Small openings.
57 Dutch uncle.
58 BB statistics.
59 USA and USSR, for example.
61 Suffix, with confid or patl.
62 ___ can.
63 Repulse.
64 Approves.
65 Genuflect.
66 Craftsman.
68 Materials, for riass-making.
69 Liquid measurements.
70 Minerals.
71 Fruits.
72 Narcotic plant.
73 Part of a volcano.
76 Beasts: Fr.
77 Pertaining to the head.
80 Eagle's nest.
81 Parish.
82 Controversial chemical.
83 Italian man's name.
84 Certain soldiers.
85 Having auricles.
86 South of France.
87 Bay in Maine.
88 Indian, of N Mexico.
89 Child, in Scotland.
90 Highest; greatest.
92 Taste.
93 College student, for one.
96 Light-green mineral.
98 Island group, of W Indies.
99 Narrow sand ridge.
100 Onetime editor, Saturepost.
101 Ascetic Jews.
102 Active people.
103 Stationary parts of machines.

DOWN

1 Bathhouses.
2 Food.
3 Making extremely tiny.
4 Former name of Tokyo.
5 Takes on cargo.
6 E Indian woody vine.
7 Informer.
8 College area.
9 That is: Latin: 2 words.
10 County in Florida.
11 ___ Yale.
12 Sold in small lots.
13 Calendar readings.
14 Crumbly soils.
15 Wings.
16 Money, in Yokohama.
17 Ocean-going vessel.
18 Open-shelved cabinet.
19 Revived.
25 Dignify.
28 Internally.
32 Rests.
34 Those who perish.
36 Dutch painter: 1626-79.
37 Increases.
38 Railroad or bus.
39 Mr. Murrow.
41 Necessities, for 66 Across.
42 Stabber.
43 Pastries.
45 Carpenter's tool.
46 Moves.
47 One's strong point.
48 Common bird.
49 Sot.
50 Weaver's reeds.
51 Franco's title.
52 Night club entertainer.
53 Virginia ___.
55 Catapaws.
56 Hits hard.
59 Separate.
60 Steinbeck characters.
61 Entry: Sp.
63 Peep show.
65 ___ and kin.
67 Roast dishes.
68 Destined.
69 ___ Velez, onetime Mexican actress.
71 Relied.
72 Mathematical fractions.
73 Vessel, for an astronaut.
74 Preserves, as oil.
75 Arched galleries.
76 Yogi.
77 Mohammedan judge.
78 Instigator.
79 Barrel makers.
81 Landed proprietors, in Scotland.
82 Cocktail ingredients.
85 Tidal flood.
86 Rose ___ parent.
87 Santa ___, Calif.
89 ___ muffin.
90 Create.
91 "Thanks ___!": 2 words.
94 Sheep.
95 Friend, to 84 Across.
97 On fire.

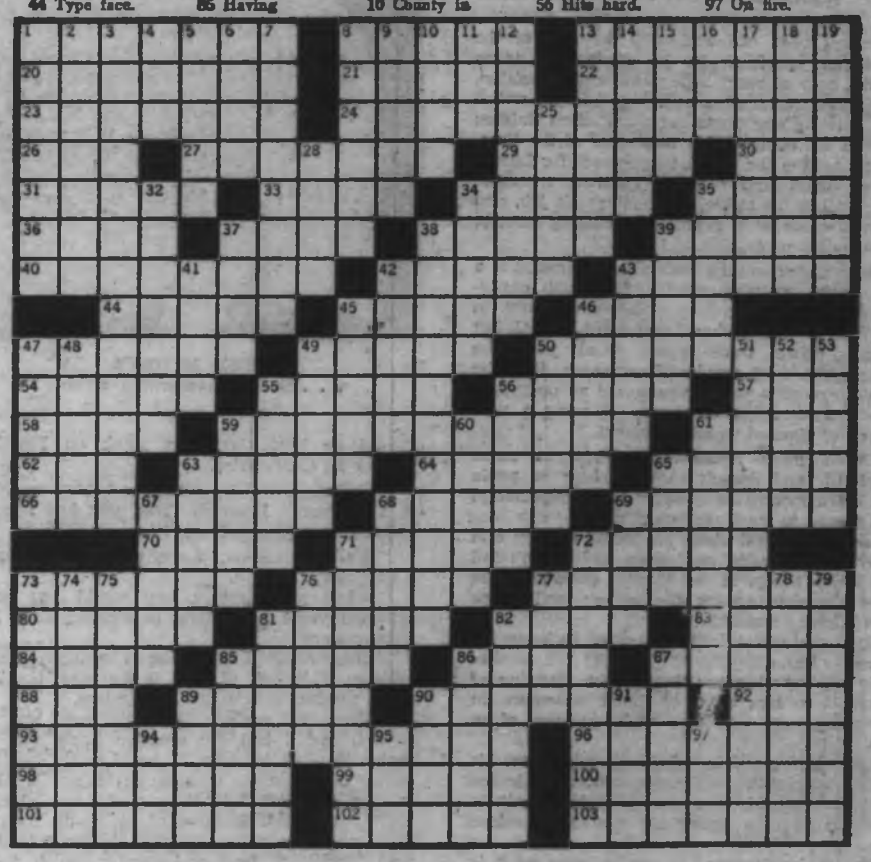

Thumbing through dog-eared cookery books in search of interesting recipes and novel ways of preparing food, and the planning and choosing of appetizing meals from yesterday's dinner leftovers are hardly characteristic of a dapper, executive type of middle-aged man with a visionary look in his eyes.

Cooking Is a Man's World

By MILLICENT LINDO

Yet those are part of the job of Michael Lawrence Mudryk, catering manager, food consultant and executive chef at a local hotel, and known to his numerous friends and acquaintances simply as Larry.

An expert cook Mudryk is often called upon to act in advisory capacity to others in making decisions, or in solving knotty problems in the culinary craft. Usually Larry handles these situations efficiently in his own quiet self-effacing manner, highlighted by that far-away expression in his eyes.

Having been endowed with the soul of the watchmaker perfectionist he plans and takes personal care of every little detail with precision, and nothing escapes his attention. His job which is an exacting one starts early and often finishes late with his being on his toes most of the time, and this makes the day a lengthy one for Larry. But the calm and efficient catering manager takes it all in his stride, for he likes his job, and like most chefs he is dedicated, devoting most of his life to his profession.

His domain, and the base of his operation is a large bright, stainless steel kitchen with easily-cleaned hard-wearing quarry tiles on the floor. In one corner of this kitchen Larry has his small but compact office from which focal point he manages the food service department. Here he keeps his records and accounts and an up-to-date cross-referenced file of menus covering a vast range, and planned well in advance.

Unlike most housewives Larry is more disciplined, and doesn't tear his hair or panic when extra mouths have be be fed unexpectedly. He is geared to meet any emergency.

Like most good chefs he reacts quickly and calmly under tension and strain and doesn't fall apart when things in the kitchen go wrong. He makes decisions, gives the orders and keeps things running smoothly.

He is the captain of his ship and he keeps his cool under fire.

As an expert menu-planner the planning of the meals to him as a continual adventure in discovering some new dish or a variation of an old favorite.

He is daring and imaginative, and creates his culinary specialities with personality. He is not afraid to create his own recipes, and his attitude is flexible towards trying out new and modern ideas.

Larry's involvement in the culinary craft is both a vocation and an avocation. He possesses a passion for collecting recipes similar to the stamp collector's penchant for collecting stamps. His special recipes are kept in a little black book inside his jacket pocket. At the drop of a hat he whisks it out for the purpose of jotting down a new recipe, or in describing the ingredients of one of his favorites to a friend. As a result he has collected a fine repertoire of distinctive recipes over the years.

This little book also contains proven and tried recipes, old and new, familiar and fancy and some with exotic names. They run the gamut from a wholesome and appetizing working-stew or steak, to gourmet delights such as Chauteau

LARRY MUDRYK
. . . finds adventure in meals.

Briand or beef tenderloin steak on Flaming Dagger au Courvoisier.

"Tell me how did you happen to start working in a kitchen?" I asked. "Had you had special training as a gourmet cook?"

"Well, yes and no," Larry replied. "But that's a long story."

"When you were a boy would you have dreamed you'd be turning to cooking as a full time career?"

"Heavens no! I was going to be an artist or a sculptor. This kind of work is the exact opposite of my youthful aspirations and desires.

"From my earliest years my heart was set on art, and I had the creative drive and the desire to work towards it, but I never had the money to pursue the necessary training. So I had to take the next best thing that came along," Larry explained. Mention of his youth brought back memories of an unahppy childhood fraught with hardships, fear and danger which today evoke tears.

Born at Stryhanka, Kamionka, in Poland, between Warsaw and Lenburg, at an early age Michael Mudryk witnessed all the horrors of the revolution, recurring uprisings, and all the physical havoc and the accompanying tragedy. He recalls seeing troops marching through the area for three days completely destroying and razing everything to the ground before them. He also remembers that death stalked the streets day and night. Larry's family hurriedly packed up and fled with only their clothes on their backs to a refugee camp miles away.

There they found a sanctuary in a hut provided by the Red Cross who came to their rescue. He remembers well that his entire family of four were huddled together in a small dank one-room frame hut which had no inside plumbing, electricity, running water or any of the everyday amenities of living. In that settlement everyone drew water from a community well. Finally his father took the family back to their home-town, rebuilt his home and re-settled them, but life was never the same.

His father then decided to go abroad either to Brazil or Canada, but he favored Canada. With this drastic move abroad came more heartaches because it involved the breaking up of the family with Larry's mother and sister being left behind. Here another sad chapter was added to the poignant story, because he never saw his mother again, after he left. Larry was only 11 years of age when this move took kplace, and having been forcibly torn from his mother at such an early age was a great trauma in the young lad's life.

At first is was hard going for them in a new country with its new culture and customs, and it meant the learning of a new language. It also took father and son some time to establish themselves after having been so suddenly uprooted. But they had the consolation that behind them were the drama, the extreme hardships and the chain of tragic events which forced them to flee. In front were hope and promise in a young country with its immense space and vast potential. So the young Pole quickly adjusted to the new conditions.

"Any youngster having gone through the utter hardships and privations, and the day-to-day face-to-face living with the grimness of war, desolation and death that I experienced at an early age would indeed be a lot older than his years, and would adjust readily," Larry reminisced.

Father and son Mudryk settled in Saskatoon where Larry attended school while his father built up a lively trade as a tailor. But the depression was on their heels, and at age 16 Larry's education was suddenly disrupted and he was forced to work.

This job which consisted of a few day's work in a restaurant cleaning out old boxes and removing garbage decided Larry's future career. Soon he was elevated to better jobs such as emptying coal stoves and bins. Finally he was promoted to the position of apprentice cook on a six-months' training basis in lieu of his board and lodging.

"I am sorry but I can't pay you any wages because it costs me to train you," his boss explained.

Within three months Larry was promoted to cook-in-chief, and so delighted was his boss with his rapid progress that at Christmas he graciously presented him with a gift of a second-hand shirt. After six months' apprenticeship in the kitchen Larry received the princely stipend of $10 a month.

With that experience behind him Larry went from one restaurant to another at higher wages each time with the maximum being $35 a month. But finally Larry developed itchy feet, and decided to try his hand at harvesting.

But the depression was now at its peak, and just like everybody else he was engaged in a series of hopping freight trains to various points in Saskatchewan and Alberta. This shuttling from one place to the other in search of work in order to keep body and soul together was the prevailing custom among people from all walks of life in that time of crisis. Many of Larry's temporary travelling companions were in a worse plight as they were on the verge of starvation, and were only kept alive by the handouts they received here and there.

"When we got off at a point on the Prairies, we would immediately make a beeline for the first farm. There the farmer would offer us a job at "going wages" which was set at $2.50 a day. The day started before dawn at 4 a.m. with the

Continued on Page 15

Theatre's 'Window' Dresser

By ERITH M. SMITH

When Dorothy Whyte was a little girl in England she had a burning — if rather unusual — ambition. She wanted to be a window-dresser. In time she was to realize that ambition, but the "windows" she dressed turned out to be theatre stages.

As anyone today who for any time has belonged to the Victoria Theatre Guild, to Bastion Theatre, to St. Luke's Players, to the Victoria Operatic Society, or to a number of similar organizations if they know Dorothy Whyte.

"Oh, you mean Whytie!" they'll say. "Of course. She provided costumes for . . . " and they'll reel off a list of shows they've done down the years.

That's the "window" Whytie came to dress.

She can't explain that childhood desire. It was just something she wanted to do, as a little boy will want to become a fireman.

Whytie, who lives now at 998 Humboldt, was born in Croydon, a London suburb, in 1895. She came to Canada in 1914 to be married, her husband being a civil engineer with Dominion Bridge Company at St. Catharine's, Ont. Later the family moved to Toronto and, about 48 years ago, here to Victoria where her husband was with Yorkshire Trust.

They had three children. One son, an officer in the Royal Canadian Navy, was a Second World War casualty. The daughter is Mrs. A. K. Love of Gordon Head. The youngest son is an inspector with the Royal Canadian Mounted Police, stationed now in Ottawa.

As long as she can remember Whytie has beeninterested in the theatre. That and music, she says, have been her two great loves, but her enjoyment of theatre was limited for years to a seat in the audience of every show she could get to.

Not until her husband died, 16 years ago, did she take an active turn herself. She took on direction of the boys' choir at St. Louis College. It was an auspicious start. She arranged a concert intended for two nights which proved so successful it had to run five nights.

The Theatre Guild claimed her attention next, and she found herself in charge of the dressing rooms and working as prompter and with properties.

One of the Guild's founding members was to say later that Whytie was the best prompter she'd ever known.

Perhaps with the window-dressing in mind, it was costumes that claimed Whytie's chief attention, and the care and provision of same. When the Dominion Drama Festival was held in Victoria it was Whytie again who was put in charge of the dressing rooms.

The fame spread, and when Ice-Cycles and Icecapades came to town Whytie was given the job of gathering local staff to help with costumes and changes. Again, when Elsa Lanchester appeared at the Royal Theatre, Whytie was on hand to help. And when Katherine Hepburn came to Victoria in As You Like It, Whytie was "dresser" for the leading man — a job involving the care of his costumes for the show's run.

One of the younger dressers, eyeing the handsome actor, asked Whytie:

"What have you got that I haven't, to get him to look after?"

"White hair," Whytie replied.

In the same capacity she has worked with both the Royal Winnipeg and National Ballets on their visits to Victoria, and for some time worked with the late Flora Nicholson on her productions at Victoria College.

Her work in charge of costumes for the Theatre Guild won her a life membership in that organization, and it was a labor of love she maintained until quite recently.

Meanwhile the germ of an idea had been growing in her mind.

Theatre activity was increasing in the city, and every show had to be costumed. For period

DOROTHY WHYTE

shows, this meant either making them, or bringing them in at some expense from Malabar's, the famous Toronto and Winnipeg costumer.

Why not establish a theatrical costume shop here?

She got together with old friend Dolly Jones and they pooled resources. With $60 each and about 50 costumes (mostly left over from their daughters' appearances in dance rehearsals) they opened a tiny shop on Cook just north of Fort Street — and the Theatrical Costume Studio was born.

Very soon it moved around the corner onto Fort, then happily had to move next door into larger quarters as the need grew for extra space.

When the property was sold to make way for the present bank and office building, the studio moved again, this time to its present location at Fort and Pandora.

By now, through creation, donations and purchases, the original stock of about 50 costumes had grown to about 4400 and Whytie was pretty well able to take on any costume requests that might come along, from dressing a stage production to dressing the staff of a department store for an "old-fashioned" week.

It was not all easy. Whytie had had practically no business experience and hadn't much to do with meeting the public.

But she managed — and managed so well that when her health compelled her to retire just recently it was a growing business that she turned over to the new owner, Mrs. Peggy Dyson.

Peggy is a long-time costume enthusiast who has worked with the old Gilbert and Sullivan Society, forerunner of Victoria Operatic Society, Bebe Evensfield productions and other shows, chiefly in making required costumes.

Into her new shop — a shop in which Whytie retains a proprietorial interest — Peggy brings boundless enthusiasm, knowledge of stage costume requirements, and skill with the needle. Already she has almost doubled the studio's stock, and the other week outfitted Brentwood College's production of The Pirates of Penzance.

Just before that, the studio was in a whirl of activity meeting the neds of the school drama festival.

With the studio Peggy acquired another invaluable asset — Connie Thompson.

Connie, a founding member of the Theatre Guild who has won acclaim both onstage and backstage, has helped Whytie in the studio for some years on a part-time basis. She is carrying on with Peggy.

Together they're making plans for better use of the space they have in the studio. Right now there are cartons of costumes still unopened, awaiting construction of new racks for display and selection.

Thinking of putting on a show? Whytie's dream backed up by the work of Peggy and Connie will very likely meet your costume and makeup needs.

DESERT SAIILORS

Continued from Page 2

said kindly, "though you'll have to carry it home yourself." She was quite pleased until she saw it. It was at least nine feet long and must have weighed at least 300 pounds.

"And no teeth," she mourned. "It must have been a baleen whale." However she cheered up when she discovered a pile of whale discs the size of dinner plates.

"We've got to go!" Ernest said suddenly. "Or we won't be home before it's dark." Susie and I kept falling back and looking for 'just one more shell'. "Come on, come on," Ernest shouted. "You must keep up!"

We had stowed everything into the backpack for the return trip, whale disc, shells, even the handbearing compass, for this time we would not need to keep stopping and taking bearings for we could follow our tracks. Or could we? In places they had completely disappeared, blown over by the wind in that short time. It was only with difficulty that we picked them up again on the other side of the dunes. It was a frightening object lesson on how easy it is to get lost in the desert.

"Look at these tracks," said Susie. "They must be coyote. They weren't there when we came past before because look, they go right across our footsteps." We never did see any coyotes. They must have made masterful use of what little cover there was.

Now that the sun was beginning to sink it was much cooler and we made good time in spite of our big loads. The knapsack was heavy but Ernest's four pieces of wood lashed together with a 'useful piece of cordage' Susie had found on the beach, was much worse, all hard edges and corners. He insisted on carrying it all the time while Anne carried the pack two-thirds of the way and only allowed me to carry it for a third. For which I was profoundly grateful.

"Am I ever thirsty?", Said Susie.

"Don't even mention it," I begged. I began to think longingly of cups of tea. "If only you were a better thief," I told Anne "at least we could have had raisins on the way home as well as on the way out."

At last, long before we expected it: "There's Tryste's masts!"

"Where? Where? Yes it is!"

We were so pleased to see her again, especially as it was beginning to get darkk. Our feet and legs, which had been almost ready to give up, started moving again and Susie, in spite of blisters, starting hopping and skipping.

It was only about 10 minutes later that we struggled through the last patch of loose sand down to the shore of the lagoon and dropped our loads. In spite of blisters, sore feet, sunburn and aching muscles we were still all glad we had made our trek to the sea.

"But I don't mind if I don't carry my pile of wood any further," said Ernest.

ANSWER TO LAST WEEK'S PUZZLE

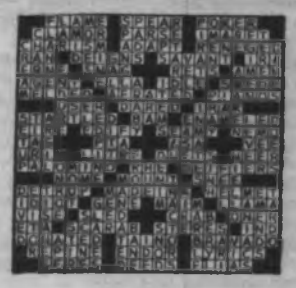

1970 WORLD CAR BOOK REFLECTS GLOBAL TASTES AND TECHNOLOGY

Never before seen by the motoring public prior to the current year, the Volkswagen - Porsche with the engine in the middle, the Andino 850 GT from Argentina and the FNM 2150 from Brazil – are among the 800 car models that show up big as life in the new *World Car Catalogue* scheduled for May 30 publication.

More than 1,000 photographs and accurate text completely cover U.S. and foreign production of cars from the minis to the GTs. Major trends and advanced developments are described in a new and welcome section of this book, whose annual appearance is something of an event to car buffs, the automotive industry and the car-buying public in general.

This section includes seven revealing articles, six of which cover production in the leading car-producing nations; Unites States, Japan, Germany, France, Italy, Great Britain.

That Japan is emerging as a powerful competitor for Detroit is apparent. In number of vehicles produced Japan is still a distant second behind the U.S.A., but comfortably ahead of third ranking Germany.

Further indications of Japan's advanced technology: the industrial giant Mitsubishi has brought out an entirely new car, the Colt Galant; Toyo Kogyo is producing 4,000 Wankel-engine cars per month and the Nissan Skyline 2000 GT-R is powered with a new engine having four valves per cylinder.

The seventh major article analyzes the world racing scene and discusses tactics, the influence of prototypes and the tremendous expansion of auto racing.

The World Car Catalogue 1970, compiled by the Automobile Club of Italy, not only covers the major car-producing nations of the world, but others like Russia, Holland, Israel, Turkey, India and the two Chinas.

Photographs, detailed specifications and performance and maintenance data are given for every 1970 production car in the world! Because of the vast amount of pictorial and technical data in the book, four topical indexes are included so the reader can home in immediately on the exact information he is seeking by name of car, country of origin, maximum speed and price.

The popular illustrated section on prototypes this year covers such dream cars as the Porsche 917, Alfa Romeo "33" 3-litre, Ferrari 512, Lola Mk III and the Matra 630650.

Speaking of dram cars, the full color section on special bodies including such master as Pininfarina and Bertone will make you feel you're already in the next century!

An appendix on world manufacturers contains hard-to-find information on their top personnel, organization and current activities and addresses, in addition to historical background.

All told more than 800 new models from all corners of the globe make their appearance in the **World Car Catalogue**. If it's speed you're after try a Lamborghini Miura S at 186 mph; if economy is the keynote why not a Fiat 500 Berlina at $864? Parking problem? The little 117-inch Steyr-Puch is less than half the length of the Mercedes-Benz 600 Pullman which stretches to a haughty 246 inches!

It's all there in 440 handsome, well-organized pages. The book measure 9½x11 and costs $21 at bookstores and other outlets. Herald Book is represented exclusively in Canada by Burns and MacEachern of Toronto.

MIDEAST DEFEATS MAN OF GOODWILL

Any traveller who has been even briefly exposed to the oppresive mental climate of the Middle East is soon left in no doubt that Jew and Arab are as incompatible as oil and water and that lasting peace between Israel and the Arab world is chimerical.

Should anyone remain in doubt that the continuing Mideast crisis is insoluble they should read **Between the Rock and the Hard Place**, after which all doubts will vanish.

BETWEEN THE ROCK AND THE HARD PLACE, by Paul Jacobs; Random House; 155 pages; $5.95.

The author, Paul Jacobs, is an American Jew, a former trade union organizer, and a man deeply involved with the development and problems of Israel since that nation's inception.

A frequent visitor to Israel, he recently travelled to that country again — and to its Middle Eastern adversaries — as the representative of a number of distinguished American Jews, in hopes of arranging a private meeting between prominent Israelis and Palestinian Arabs as a step toward communication, an easing of tensions and eventually peace.

This book is an account of his efforts — and of his failure.

Jacobs writes feelingly of his meetings with Israeli intellectuals and government officials and of his visits with Al Fatah. He met good people on both sides, but always their attitudes were distressingly rigidified.

Like others before him, Jacobs found the mutual antipathy, mistrust, and total lack of understanding of the other's position a cause for tragic concern.

The importance of this book lies in the fact that Jacobs, a Jew, came to the conclusion that there is merit to Palestinian aspirations, and that recognition of this by both Israelis and world Jewry is a prerequisite to peace in the Middle East.

Jacobs is too much of a realist to believe in such fanciful conceptions, and as he views the original socialist visions of human brotherhood eroded by rising Israeli and Arab nationalism, and hears a Palestinian intellectual say, "My enemy's enemy is my friend," he ends his book, metaphorically wringing his hands in despair.—E.D.W.-H.

NEW BOOKS and Authors

Plan a Cactus Garden

SUCCULENTS AND CACTUS (Sunset, General Publishing, 79 pages, $3.50) is another fine Sunset Book . . . this one containing down-to-earth advice on the care of succulents and cactus.

The cactus family, alone, has more than 1,300 species, and succulents can be found in many plant families, so that the number of species is more than double the number for cactus.

The miniaturist can find limitless ways to derive pleasure growing the smaller kinds of cactus and succulents indoors. The outdoor gardener can fit both large and small ones into almost any garden scheme.

This book is an inspiration to look into the vast and varied world of succulents and cactus. —A.B.M.

Guides For Travellers

WOODALL'S TRAVEL - CAMPING—The Four Seasons of 1970; Musson Book; 237 pages; $3.95.

★ ★ ★

SUNSET CAMPING HANDBOOK; General Publishing; 96 pages; $2.50.

★ ★ ★

SUNSET TRAVEL GUIDE TO NORTHERN CALIFORNIA; General Publishing; 127 pages; $2.50.

★ ★ ★

SUNSET TRAVEL GUIDE TO SOUTHERN CALIFORNIA; General Publishing; 127 pages; $2.50.

Summertime is camping time and here are four books to help you plan that all-important summer vacation.

The Woodall guides are the Bibles of travellers on this continent. This brand new **1970 Travel-Camping The 4 Seasons** is just what its title indicates.

It is a book of things to do, places to see in every state of the U.S., in every season, plus nearby campground information.

It lists the states alphabetically and at the head of each state listings it has text telling about the various attractions of that state season by season. Then comes campground information with the familiar Woodall W system of ratings.

A handy book to have, but it doesn't include Canada.

Sunset publications are always good and the **Camping Handbook** should be in every home. It treats basic information with a new look, in a way that everyone will be able to understand.

It is up-to-date, including information on motor homes, the newest convenience to take the recreation field by storm.

It has advice to help any outdoorsman, be he tyro or oldtimer, and includes information which ranges from basic camping equipment and how to pitch a tent or tarpaulin to the proper use of trailer hitches and chains, camp breakfasts and foil cooking to weather guides, desert camping to the care of pets and babies while camping, to mention only a few of the varied topics covered in this book.

If you plan to travel in California you won't regret taking along the **Guides to Southern California and to Northern California.**

They are complete with road maps and plenty of information text and pictures to go with them.

Your trip can't help but be made more interesting if you read these books first and then refer to them as you travel.

ALEC MERRIMAN.

COOKING IS A MAN'S WORLD

Continued from Page 12

watering and feeding of stock. After that we would get ready and go out in the field and do the work of stooking the sheaves. Finally Larry and some of his acquaintances decided to go west by a succession of freight train hopping, and a constant criss-crossing of the countryside.

In all Larry made five trips between the prairies and the west coast, but he enjoyed every moment of this experience as it gave him the opportunity of seeing the country and the conditions in his youth. Among the many experiences was working in the government work camp for $5 a month, plus room and board, and also small jobs on the highway along the Fraser River.

The first real break came with his arrival in Victoria where he got a job as kitchen porter and clean-up man at the Empress Hotel. He worked for four years and was eventually promted to cook's helper, and lastly assistant to a department manager.

The real break came with a job at Banff where he worked for four successive seasons. In 1939 the season opened early with a three-days visit of the late King George VI and his beautiful wife Elizabeth — now the Queen Mother who came complete with their entourage and 125 press representative. Larry was among the token crew selected to prepare such meals as scrambled eggs which was a staple dish on the menu for the Royal breakfast. Larry recalls this pleasant interlude with pride and a sparkle in his eyes.

"It was a delight to cater for the Royal couple, and we were amazed to see that they ate so frugally and simply like the rest of us. While engaged in the preparation of the meals we were not allowed in the dining-room or to stare at them. But we did take little peeps now and then. They were continually surrounded by Scotland Yard bodyguards who moved busily around them disguised as waiters. Security measures were exceedingly strict with fruit and other eatables being flown in from Calgary and placed under heavy lock and key."

In addition to his civilian catering experience Larry also worked in the officers' mess for three years with the Royal Canadian Army Service Corps Number Nine Employment Co., under Captain Parkinson, now Mayor R. F. (Dick) Parkinson of Kelowna. This company was stationed at the old Hotel Vancouver used as an army barracks with General Pearkes as commanding officer of the Western Command. From then on Larry kept to the food service on returning to civilian life gaining more and more experience and fresh ideas in clubs and dining rooms in various places.

With this solid bank of experience behind him he too over his present job. It provides an outlet for his artistic talents which come into play in the dressing up of common items of food such as a humble potato, and the transforming into beauty of a lettuce leaf, a stalk of celery, a few carrots or some mushrooms. His imagination and his deft fingers can create works of art from a mass of humble cottage cheese, or from crude chunks of meat. When he isn't mixing and blending he is up to his elbows in paper work checking sizes and weighing for exactness.

Larry is today an adept at kitchen wizardry, and his colleagues and friends are aware of it. He is a member and past secretary of the Chefs de Cuisine Ass'n. Vancouver Island Branch formed nearly three years ago with a membership of over 20 practising chefs drawn from hotels and clubs. He is also a member and treasurer of the Canadian Restaurant Ass'n. Vancouver Island Branch.

"Is this catering career a satisfactory substitute for the larger field of art?" I asked.

"Yes, satisfying people's taste buds is as important as encouraging the appreciation of art by art gallery exhibitions. Besides cooking is the joy of communicating with people. It is a joy watching people of different races clean up their plates. We have a rapport regardless of the language.

"Cooking is both an art and a science, and such matters as color, flavor, and texture are important in planning meals. Besides it is an art you can share with other people. Through this medium I am achieving some measure of fulfilment of the intense artistic urges that have been gnawing inside of me ever since I was a small boy," he said.

"A man becomes a chef because it is a challenging vocation. Like being a painter, the chef is always striving for a masterpiece where his kitchen is concerned. Even though the kitchen is considered the feminine domain, and cooking an art the ladies keep to themselves yet one fact remains — the culinary experts are men. In North America, where the female's floured-white thumb reigns supreme, she still doesn't have a chance. Cooking is strictly a man's world."

"Cookery is one of the oldest sciences," he added. "It developed in an early stage in history, soon after man learned to use fire. The ancient Greeks made an art of gagstronomy, and the Romans introduced epicurean banquets. Later this was influenced by the Goth's simple tastes. Each country added its style, and the French eventually became the most popular. So cooking has come a long ways both as an art and as a science. A famous chef reaps many rewards, "he continued." "He might be called upon to cook for the President of the United States."

"At the very least he might be sought after by established restaurants to head their kitchens. He may win a number of international awards for his original recipes or be written about in the news media as a famous personality. Then he can enjoy the satisfaction of going home after a hard days' work and ask his wife. "What's for dinner?."

Larry and his wife, Olive, live in a cosy little home in pleasant surroundings with a cliff at the back of the property at 756 Lampson. Here in his little kitchen he tries out his vast assortment of recipes.

WHEN MT. BAKER BLEW ITS TOP

Continued from Page 3

Mount Baker will ever blow its top again. Vesuvius had never erupted before it buried Pompeii and Herculaneum in 79 A.D., although, like Baker, it had showings of smoke, before the big blast. Vesuvius, which is only 4,000 feet high, has had many eruptions since, including a few major ones, one being witnessed by Canadian servicemen during the European war.

The chance of our "Silent Sentinal" blowing out its central plug and staging a really big show is probably remote, but activity from the open vents will undoubtedly continue. We may even see some flames and be treated to a shower of ashes, from time to time as in the past.

Volcanic action is sometimes triggered off by earth tremors, new routes being opened for the magma in the shifting crust of the earth. A Colonist story of Feb. 20, 1872, reported an eruption on Baker, and tied it in with a "subliminary shakeup on Sunday evening."

The 1872 earthquake was quite a sharp one, being felt as far away as Hope. There was no recording equipment on hand to register its intensity, but it was regarded as a shift in the crust at a deeper level than usual. These days, with present equipment, we record earthquakes nearly every month, many of them in the area east of Bellingham, and running north toward the Canadian border. Whether this activity is on the increase, or the death rattles of a passing age, no one can say for certain, but the chances are that tremors will continue to be felt here, as in the past.

In 1906, one of the twin pinnacles on the mountain's top was shaken from its pedestal, which some writers link to the San Francisco earthquake, as we are located near the same earth fault responsible for that disaster. Experts say that the Cascades are still rising, and that the tremors that we feel here are shiftings in the earth's crust as stresses are released. It may have been one of the bigger shifts that triggered off the giant lava flow that built the two-mile-high monument which dominates our skyline today.

You can see this "active" volcano, as we did, in only a short airplane flight from Victoria, or you can spend a few hours, or a few days, exploring the wonderland that is Mount Baker National Forest, by car—an easy and inexpensive trip from Victoria.

Either way, it is the experience of a lifetime!

Things You May Not Know

Just before the molting period, ducks and geese fly to bodies of water where they will be safe from land enemies. The reason is the fact that they molt their primary feathers all at one time, and for a short period, cannot fly.

Sea lillies are really animals, but they look like the plant for which they are named.

The silk of a spider's web stretches one-fifth its length before breaking and possesses a tensile strength exceding that of steel.

Hawks are equipped with eyes that have called the most highly devloped organs of vision in the world. They can see at least eight times as well as the most "hawk-eyed" human.

The water shrew can litterally run across the surface of a quiet pool of water because of the air bubbles in its feet.

The mallard ducks are the prime waterfowl of the commercial shooting preserve since they are so easy to raise and produce the fastest fliers that can be raised profitably in captivity.

Games, Anyone?

Continued from Page 11

sheet curling rink, denuded of ice and empty for the summer, appeared the only quiet spot. There is a beautiful six-lane, 25-metre Olympic size swimming pool.

For the less-active members, there is a large luxurious lounge with wide doors leading out to a covered sun-deck where, over drinks or tea, members may relax and watch play on the elite Nos. 1 and 2 courts.

The Racquet Club of Victoria at present has a very healthy membership of 850. The membership target is 1,000. After this is reached, a waiting list will be introduced. The initial fee for a family joining is $800. This presents a perpetuating life membership to immediate members of the family. Family monthly dues are $24; for a married couple, $18, and for singles, $12. Single University students can join on a payment plan of $80 the first year and succeeding years until age 25 when they must make up the balance of the intial fee. Monthly fee for students is a mere $5.

It was pointed out to me that while the club has 850 members, their children swell the overall total of participating people to almost 2,500.

Some indication of the extent of this sports colossus, and it's impact on the people of the city of Victoria may be gained from the fact that the total value of the club, its buildings, environment and accessories is placed between $1,250,000 and $1,500,000. The yearly operating costs are almost $250,000.

In such an ambitious and complicated undertaking, it is only natural that hidden, and unlooked for, expenses crop up like weeds in a wheat field. One was the problem of beginning players rocketing their tennis balls over the 12 foot high boundary wire fence to crash through the glass panes of the rows of commercial greenhouses, standing alongside. After many claims and some ungentle words, the club solved the problem of the vagrant tennis balls by extending the 12-foot fence upward by another 18 feet at a cost of $1,500. Quite expensive, but the problem of breaking glass and vanishing tennis balls was solved.

The original aim of the Racquet Club of Victoria was to provide all facilities for the promotion and encouragement of the playing of all racquet sports, swimming, curling, skating, hockey and social activities, together with such other amenities as are required for the comfort and enjoyment of participating members.

A tall order, you say.

A visit to the new complex will show with astonishing clarity that the Racquet Club is carrying out its aims and hopes with flying colors.

THE OLD BARN

ALBERT HORNBLOWER WITH TWO ADMIRERS.

CAMPBELL RIVER'S

RIVERMOUTH FARM

Rivermouth Farm, the home of Tom and Mavis Hudson of Campbell River, is a well-known feature of the Campbell River district. Lying along the shores of Discovery Passage, it overlooks the spit of land at the mouth of the river.

Along its waterfront some of the great trees of the original forest still stand; the rest of the 120 acres is second growth woodland and rolling fields.

For hundreds of children in the Campbell

Photo-Story

By PEGGY YOUNG

River area, this is the scene of some of their happiest memories. Throughout the spring and summer youngsters come by the carload — kindergarten classes, Brownie packs, Sunday-school groups and families — to see the lambs and baby chicks, the young horses and new calves, and all the other fascinating creatures on the farm.

For many of these young visitors it is their first contact with the animal world, and they have to be given some elementary instructions by the Hudsons.

Hens must not be chased; sheep must not be harried; stones must not be flung at birds and squirrels. The kildeer's nest may be watched from a distance, but must not be disturbed. Litter must be buried or picked up and must never be thrown carelessly to the ground.

The Hudsons consider that these and similar lessons are an important part of a child's education, and that too many children grow up without any first-hand experience of country living.

Consequently a stream of children has visited the farm through the years, to be shown the freedoms and restrictions that go with farm life.

Young people who came years ago as children now bring their own offspring; all are given the same warm welcome and patient discipline by the Hudsons, and none of them ever forget their visit to Rivermouth Farm.

TOM HUDSON AND FRIENDS.

MAVIS HUDSON FEEDS AN ORPHAN CALF.